

federal register

FRIDAY, SEPTEMBER 3, 1971

WASHINGTON, D.C.

Volume 36 ■ Number 172

Pages 17637-17805



PART I

(Part II begins on page 17681)

HIGHLIGHTS OF THIS ISSUE

This listing does not affect the legal status of any document published in this issue. Detailed table of contents appears inside.

- ECONOMIC STABILIZATION—OEP Amendments and Guidelines (2 documents); effective 9-8-71** 17651
- MINIMUM WAGES—Labor Dept. determination for Federal and Federally assisted construction in specific localities** 17682
- FEED GRAINS—USDA set-aside program for crop years 1971-1973; effective 9-3-71** 17643
- DRUG EVALUATION—**
- FDA notice on withdrawal of approval of demeclocycline hydrochloride ointment 17645
 - FDA withdrawal of certification of penicillin for inhalation 17644
- HAZARDOUS SUBSTANCES—FDA exemption from labeling requirements for certain containers; effective 9-3-71** 17645
- INSECTICIDES—**
- EPA establishment of tolerances for dimethoate and hydrogen cyanide (2 documents); effective 9-3-71 17646
 - EPA exemption from the requirement of a tolerance; effective 9-3-71 17646
 - EPA notice of petition to establish tolerance for determining residue of specified chemical 17672
- FLOOD INSURANCE—HUD additions to hazard areas and insurance eligibility lists (2 documents)** 17647, 17648

(Continued inside)

Subscriptions Now Being Accepted

SLIP LAWS

92d Congress, 1st Session
1971

Separate prints of Public Laws, published immediately after enactment,
with marginal annotations and legislative history references.

Subscription Price:
\$20.00 per Session

Published by Office of the Federal Register, National Archives and Records Service, General
Services Administration

Order from Superintendent of Documents, U.S. Government Printing Office
Washington, D.C. 20402



(49 Stat. 500, as amended; 44 U.S.C., Ch. 15), under regulations prescribed by the Administrative Committee of the Federal Register, approved by the President (1 CFR Ch. I). Distribution is made only by the Superintendent of Documents, U.S. Government Printing Office, Washington, D.C. 20402.

The FEDERAL REGISTER will be furnished by mail to subscribers, free of postage, for \$2.50 per month or \$25 per year, payable in advance. The charge for individual copies is 20 cents for each issue, or 20 cents for each group of pages as actually bound. Remit check or money order, made payable to the Superintendent of Documents, U.S. Government Printing Office, Washington, D.C. 20402.

The regulatory material appearing herein is keyed to the CODE OF FEDERAL REGULATIONS, which is published, under 50 titles, pursuant to section 11 of the Federal Register Act, as amended (44 U.S.C. 1510). The CODE OF FEDERAL REGULATIONS is sold by the Superintendent of Documents. Prices of new books are listed in the first FEDERAL REGISTER issue of each month.

There are no restrictions on the republication of material appearing in the FEDERAL REGISTER or the CODE OF FEDERAL REGULATIONS.

HIGHLIGHTS—Continued

DELINQUENT DEFERRED TAXES—Customs Bureau proposal requiring collection of interest on imported alcoholic beverages; comments within 30 days.....	17653	SYMPATHOMIMETIC DRUGS FOR PARENTERAL USE—FDA announcement that abbreviated application acceptable for certain drugs.....	17669
ANTIBIOTICS—FDA extension of time for comment on proposal to revoke exemption from certification for certain penicillin and bacitracin drugs to 10-5-71.....	17653	NEW ANIMAL DRUGS— FDA notice of opportunity for hearing on proposal withdrawing approval of certain drugs (2 documents); comments within 30 days.....	17670, 17671
AIR CHARTERS—CAB supplemental proposal pertaining to overseas military personnel; comments by 10-18-71.....	17655	FDA notice of certain drugs deemed adulterated.....	17671
IMPORTS OF FINISHED PRODUCTS—Interior Dept. notice of maximum level of oil into Puerto Rico, excluding residual fuel oil.....	17669	HERBICIDE—EPA notice of petition to establish a tolerance for certain fruits and nuts.....	17672
FOOD ADDITIVES—FDA notice of petition proposing use of tridecanol and polymer modifiers in vinyl chloride plastic food-contact articles (2 documents).....	17669	NATIONAL COMMISSION ON STATE WORKMEN'S COMPENSATION—Notice of public hearings on 10-4/5-71.....	17675
COLOR ADDITIVES—FDA notice of filing a petition for listing D&C Violet No. 2 for certain cosmetics.....	17669	YARNS, FABRICS, AND OTHER SUCH ARTICLES—Tariff Comm. notice of hearing on 9-4-71 for determination of eligibility for adjustment assistance.....	17675
		TARIFF SCHEDULES—Treasury Dept. notice of documents; comments within 30 days.....	17667

Contents

AGRICULTURAL STABILIZATION AND CONSERVATION SERVICE

Rules and Regulations

Feed grains set-aside program for 1971-1973 crop years; miscellaneous amendments.....	17643
---	-------

AGRICULTURE DEPARTMENT

See Agricultural Stabilization and Conservation Service.

CIVIL AERONAUTICS BOARD

Rules and Regulations

Economic regulations; tariffs and terms of service; correction.....	17644
---	-------

Proposed Rule Making

Overseas military personnel charters.....	17655
---	-------

COMMERCE DEPARTMENT

See National Oceanic and Atmospheric Administration.

CUSTOMS BUREAU

Proposed Rule Making

Delinquent deferred taxes; collection of interest on imported alcoholic beverages.....	17653
--	-------

EMERGENCY PREPAREDNESS OFFICE

Rules and Regulations

Application of Stabilization No. 1; Guidelines.....	17651
Stabilization regulations for prices, rents, wages, and salaries, miscellaneous amendments.....	17651

EMPLOYMENT STANDARDS ADMINISTRATION

Notices

Minimum wages for Federal and federally assisted construction; area wage determination decisions for specified localities in certain States.....	17682
--	-------

ENVIRONMENTAL PROTECTION AGENCY

Rules and Regulations

Certain pesticide chemicals; tolerances (3 documents).....	17646
--	-------

Notices

Petitions regarding pesticide chemicals:	
Chemargo Corp.....	17672
Shell Chemical Co.....	17672

FEDERAL AVIATION ADMINISTRATION

Rules and Regulations

Alterations:

Control zone.....	17643
Control zones and transition area.....	17643
Federal airway segment; designation.....	17644
Transition areas; designation (2 documents).....	17644

Proposed Rule Making

Control zone and transition areas; proposed alteration.....	17653
Transition areas; proposed designations (4 documents).....	17654, 17655
<i>(Continued on next page)</i>	
	17639

FEDERAL INSURANCE ADMINISTRATION

Rules and Regulations

- Flood insurance; additions to hazardous areas and insurance eligibility lists (2 documents) .. 17647, 17648

FEDERAL POWER COMMISSION

Proposed Rule Making

- Annual report for natural gas companies; revisions..... 17665

Notices

Hearings etc.:

- Columbia Gulf Transmission Co., et al..... 17673
Gulf Oil Corp..... 17672
Lawrenceburg Gas Transmission Corp..... 17674
Panhandle Eastern Pipe Line Co..... 17674
Texas Gas Transmission Corp..... 17673

FEDERAL RESERVE SYSTEM

Notices

- Zions Utah Bancorporation; proposed acquisition of Guaranty Industrial Bank..... 17674

FISCAL SERVICE

Notices

- Sentry Indemnity Company, Stevens Point, Wis.; surety company acceptable on Federal bonds..... 17667

FISH AND WILDLIFE SERVICE

Rules and Regulations

- Certain national wildlife refuges; hunting (6 documents) .. 17650, 17651

FOOD AND DRUG ADMINISTRATION

Rules and Regulations

- Drugs; demeclocycline hydrochloride topical ointment..... 17645
Hazardous substances; exemption from labeling requirements..... 17645
Penicillin for inhalation..... 17644

Proposed Rule Making

- Antibiotic drugs; proposed revocation of exemption..... 17653

Notices

- American Cyanamid Co., et al.; withdrawal of approval of new-drug applications..... 17670
Certain drugs for human use; drug efficacy study implementation..... 17669
Diamond Laboratories, Inc.; drugs deemed to be adulterated..... 17671
Hearings regarding certain drugs: Squibb, E. R. & Sons, Inc..... 17670
Wyeth Laboratories, Inc..... 17670
Petitions filed regarding food and color additives:
Quaker Chemical Corp..... 17669
Rohm and Haas Co..... 17669
Toilet Goods Association..... 17669

GENERAL SERVICES ADMINISTRATION

Rules and Regulations

- Management of buildings and grounds; firesafety..... 17648

HAZARDOUS MATERIALS REGULATIONS BOARD

Rules and Regulations

- Matter incorporated by reference.. 17649

HEALTH, EDUCATION, AND WELFARE DEPARTMENT

See Food and Drug Administration.

HOUSING AND URBAN DEVELOPMENT DEPARTMENT

See also Federal Insurance Administration.

Notices

- Assistant Secretary for Housing Production and Mortgage Credit; availability of program descriptions..... 17672

INDIAN AFFAIRS BUREAU

Notices

- Authority delegations:
Certain officials and employees in Anadarko area..... 17667
Superintendent, Fort Berthold Agency..... 17668

INTERIM COMPLIANCE PANEL (COAL MINE HEALTH AND SAFETY)

Notices

- Imperial Smokeless Coal Co.; application for renewal permits.. 17674

INTERIOR DEPARTMENT

See also Fish and Wildlife Service; Indian Affairs Bureau.

Notices

- Puerto Rico; maximum level of imports of finished products, excluding residual fuel oil to be used as fuel..... 17669

INTERSTATE COMMERCE COMMISSION

Rules and Regulations

- Boxcars; distribution..... 17649

Notices

- Arizona; intrastate freight rates and charges, 1971..... 17676
Assignment of hearings..... 17677
Fourth section applications for relief..... 17678

LABOR DEPARTMENT

See also Employment Standards Administration.

Notices

- Availability of extended unemployment compensation:
Alaska..... 17676
Maine..... 17676
Moller, M. P., Inc.; certification of eligibility of workers to apply for adjustment assistance..... 17676
Goodrich, B. F. Footwear Co.; revised certification of eligibility of workers to apply for adjustment assistance..... 17676

NATIONAL COMMISSION ON STATE WORKMEN'S COMPENSATION LAWS

Notices

- State workmen's compensation laws; notice of hearing..... 17675

NATIONAL OCEANIC AND ATMOSPHERIC ADMINISTRATION

Notices

- Wabbersen, Richard J.; notice of loan application..... 17669

SMALL BUSINESS ADMINISTRATION

Notices

- Notice of license surrender:
Businessmen's Small Business Investment Co..... 17675
New Amsterdam Capital Corp... 17675

TARIFF COMMISSION

Notices

- Bibb Manufacturing Co.; petition for determination of eligibility to apply for adjustment assistance..... 17675

TRANSPORTATION DEPARTMENT

See Federal Aviation Administration; Hazardous Materials Regulations Board.

TREASURY DEPARTMENT

See also Customs Bureau; Fiscal Service.

Notices

- Tariff Schedules of the United States; articles exempt from additional duty..... 17667

List of CFR Parts Affected

The following numerical guide is a list of the parts of each title of the Code of Federal Regulations affected by documents published in today's issue. A cumulative list of parts affected, covering the current month to date, appears following the Notices section of each issue beginning with the second issue of the month.

A cumulative guide is published separately at the end of each month. The guide lists the parts and sections affected by documents published since January 1, 1971, and specifies how they are affected.

7 CFR		19 CFR		24 CFR	
775.....	17643	PROPOSED RULES:		1914.....	17647
14 CFR		24.....	17653	1915.....	17648
71 (5 documents).....	17643, 17644	21 CFR		32A CFR	
208.....	17644	141a.....	17644	OEP (Ch. I):	
PROPOSED RULES:		141c.....	17645	ES Reg. 1.....	17651
71 (5 documents).....	17653-17655	146a.....	17644	Circ. 8.....	17651
207.....	17655	146c.....	17645	41 CFR	
208.....	17655	191.....	17645	101-19.....	17648
212.....	17655	420 (3 documents).....	17646	49 CFR	
214.....	17655	PROPOSED RULES:		171.....	17649
372.....	17655	146a.....	17653	1033.....	17649
18 CFR		146e.....	17653	50 CFR	
PROPOSED RULES:				32 (6 documents).....	17650, 17651
260.....	17665				

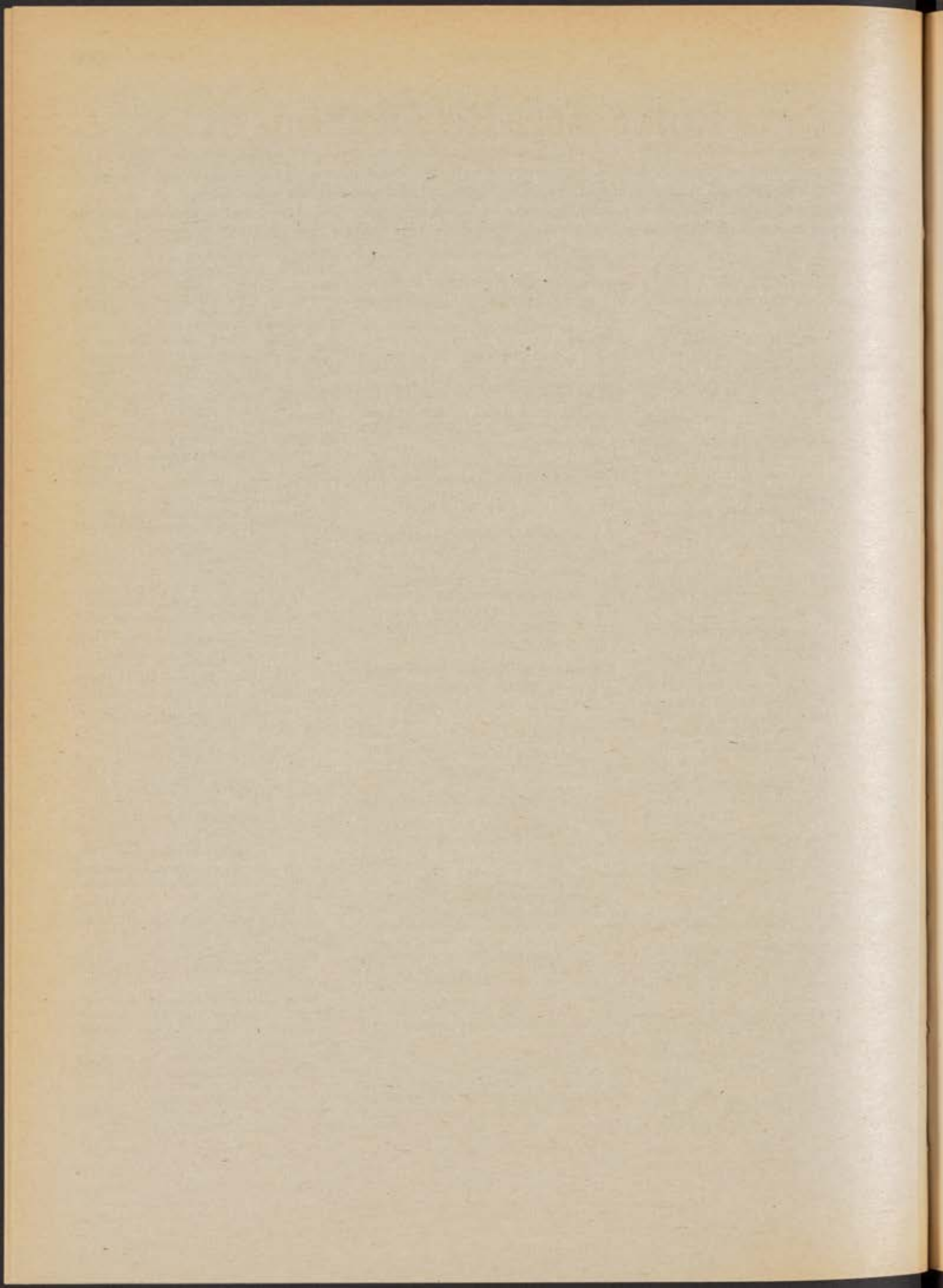

Rules and Regulations

Title 7—AGRICULTURE

Chapter VII—Agricultural Stabilization and Conservation Service (Agricultural Adjustment), Department of Agriculture

SUBCHAPTER C—SPECIAL PROGRAMS

[Amdt. 1]

PART 775—FEED GRAINS

Subpart—Feed Grain Set-Aside Program for Crop Years 1971-73

MISCELLANEOUS AMENDMENTS

The regulations governing the 1971-73 Feed Grain Set-Aside Program, 36 F.R. 12835, are hereby corrected and amended as follows:

1. Section 775.6 is corrected by changing paragraph (b) (1) to read as follows:

§ 775.6 Farm yields and payment rates.

(b) * * *

(1) The per bushel payment rate for the 1971 crop of corn shall be the larger of \$1.35 or 70 percent of the parity price for corn as of the beginning of the marketing year, less the national average market price received by farmers for corn during the first 5 months of the marketing year. The per bushel payment rate for the 1971 crop of grain sorghums shall be 92 percent of the larger of \$1.35 or 70 percent of the parity price for corn as of the beginning of the marketing year, less the national average market price received by farmers for grain sorghums during the first 5 months of the marketing year. The payment rates for the 1972 and 1973 crops will be announced by amendment to this subpart. The term "marketing year" means the 12-month period beginning October 1 of the current year and ending September 30 of the succeeding year.

2. Section 775.7 is amended to read as follows:

§ 775.7 County program yields.

County program yields for the current year are determined for each feed grain producing county in the United States, except for counties in Alaska and Hawaii. They are determined on the basis of the yields established for the county for the preceding crop with such adjustments as are determined necessary to provide fair and equitable yields. The county program yields for the current year are available for inspection in the county ASCS office.

(Sec. 105, 84 Stat. 1368, 7 U.S.C. 1441 note)

Effective date. Since farmers are now completing their plans for the 1971 crop year, it is essential that the foregoing amendment to the regulations governing

the Feed Grain Set-Aside Program for Crop Years 1971-73 be made effective as soon as possible. It is hereby found and determined that compliance with the notice and public procedure provisions of 5 U.S.C. 553 is impracticable and contrary to the public interest. Accordingly, this amendment shall become effective upon publication in the FEDERAL REGISTER (9-3-71).

Signed at Washington, D.C., on August 27, 1971.

KENNETH E. FRICK,
Administrator, Agricultural Stabilization and Conservation Service.

[FR Doc. 71-12978 Filed 9-2-71; 8:48 am]

Title 14—AERONAUTICS AND SPACE

Chapter I—Federal Aviation Administration, Department of Transportation

[Airspace Docket No. 71-EA-117]

PART 71—DESIGNATION OF FEDERAL AIRWAYS, AREA LOW ROUTES, CONTROLLED AIRSPACE, AND REPORTING POINTS

Alteration of Control Zones and Transition Area

The Federal Aviation Administration is amending §§ 71.171 and 71.181 of Part 71 of the Federal Aviation regulations so as to alter the following control zones: New York J.F.K. International Airport (36 F.R. 2110), Newburgh, N.Y. (36 F.R. 2110), and Schenectady, N.Y. (36 F.R. 2127); and Franklin, Pa., transition area (36 F.R. 2190).

To eliminate duplication of names of navigational aids, aids within the foregoing descriptions are being renamed. Other editorial changes of a clarifying nature are also made.

Since the amendment is editorial in nature, notice and public procedure hereon are unnecessary and the amendment may be made effective in less than 30 days.

In view of the foregoing, the Federal Aviation Administration, having completed review of the airspace requirements in the terminal airspace of the aforementioned locations, amends Part 71 of the Federal Aviation regulations, as follows, effective 0901 G.m.t., December 9, 1971:

1. Amend § 71.171 of Part 71 of the Federal Aviation regulations so as to amend the description of the New York, N.Y. (John F. Kennedy International Airport) control zone by deleting: (1) "NE localizer course," and substituting, "Runway 22-L localizer course" there-

for; (2) "NE OM" and substituting, "Laurel OM" therefor; (3) "SW localizer course," and substituting, "Runway 4-R localizer course" therefor; and (4) "OM-RBN," and substituting, "Conduit OM" therefor.

2. Amend § 71.171 of Part 71 of the Federal Aviation regulations so as to amend the Newburgh, N.Y. control zone by deleting, "Stewart RBN," and substituting, "Neely RBN" therefor.

3. Amend § 71.171 of Part 71 of the Federal Aviation regulations so as to amend the Schenectady, N.Y. control zone by deleting, "Schenectady RBN," and substituting, "Hunter RBN" therefor.

4. Amend § 71.181 of Part 71 of the Federal Aviation regulations so as to amend the Franklin, Pa. 700-foot-floor transition area by deleting, "Franklin, Pa. RBN," and substituting, "Cranberry, Pa. RBN" therefor.

(Sec. 307(a), Federal Aviation Act of 1958, 72 Stat. 749; 49 U.S.C. 1348; sec. 6(c), DOT Act, 49 U.S.C. 1655(c))

Issued in Jamaica, N.Y., on August 23, 1971.

LOUIS J. CARDINALI,
Acting Director, Eastern Region.

[FR Doc. 71-12955 Filed 9-2-71; 8:46 am]

[Airspace Docket No. 71-SO-118]

PART 71—DESIGNATION OF FEDERAL AIRWAYS, AREA LOW ROUTES, CONTROLLED AIRSPACE, AND REPORTING POINTS

Alteration of Control Zone

On August 7, 1971, F.R. Doc. 71-11372 was published in the FEDERAL REGISTER (36 F.R. 14636), amending Part 71 of the Federal Aviation regulations by altering the Gulfport, Miss., control zone.

In the amendment, an extension predicated on Gulfport VORTAC 213" radial, was cited as extending from the 5-mile radius zone to 8.5 miles southeast of the VORTAC in lieu of southwest of the VORTAC. It is necessary to amend the FEDERAL REGISTER document to reflect this change.

In consideration of the foregoing, effective immediately, F.R. Doc. 71-11372 is amended as follows:

In line 6 of the Gulfport, Miss., control zone description, "southeast * * *" is deleted and " * * * southwest * * *" is substituted therefor.

(Sec. 307(a), Federal Aviation Act of 1958, 49 U.S.C. 1348(a); sec. 6(c), Department of Transportation Act, 49 U.S.C. 1655(c))

Issued in East Point, Ga., on August 26, 1971.

JAMES G. ROGERS,
Director, Southern Region.

[FR Doc. 71-12956 Filed 9-2-71; 8:46 am]

[Airspace Docket No. 71-EA-87]

PART 71—DESIGNATION OF FEDERAL AIRWAYS, AREA LOW ROUTES, CONTROLLED AIRSPACE, AND REPORTING POINTS**Designation of Transition Area**

On page 13157 of the FEDERAL REGISTER for July 15, 1971, the Federal Aviation Administration published a proposed rule which would designate a Culpeper, Va., transition area.

Interested parties were given 30 days after publication in which to submit written data or views. No objections to the proposed regulation have been received.

In view of the foregoing, the proposed regulation is hereby adopted, effective 0901 G.m.t., November 11, 1971.

(Section 307(a), Federal Aviation Act of 1958, 72 Stat. 749; 49 U.S.C. 1348; sec. 6(c), Department of Transportation Act, 49 U.S.C. 1655(c))

Issued in Jamaica, N.Y., on August 24, 1971.

LOUIS J. CARDINALI,
Acting Director, Eastern Region.

1. Amend § 71.181 of Part 71, Federal Aviation Regulations, so as to designate a Culpeper, Va., 700-foot-floor transition area as follows:

CULPEPER, VA.

That airspace extending upward from 700 feet above the surface within the arc of a 6.5-mile-radius circle centered on Culpeper Municipal Airport (38°31'20" N., 77°51'40" W.) Culpeper, Va., extending clockwise from a 245° bearing to a 090° bearing from the center of the airport; within the arc of a 5.5-mile-radius circle centered on Culpeper Municipal Airport, extending clockwise from a 090° bearing to a 245° bearing from the center of the airport and within 2.5 miles each side of the Casanova VORTAC 178° radial, extending from the 6.5-mile-radius arc to the VORTAC, excluding the portion that coincides with the Midland, Va., transition area.

[FR Doc. 71-12953 Filed 9-2-71; 8:46 am]

[Airspace Docket No. 71-EA-70]

PART 71—DESIGNATION OF FEDERAL AIRWAYS, AREA LOW ROUTES, CONTROLLED AIRSPACE, AND REPORTING POINTS**Designation of Transition Area**

On page 13156 of the FEDERAL REGISTER for July 15, 1971, the Federal Aviation Administration published a proposed rule which would designate a Portsmouth, Va., transition area.

Interested parties were given 30 days after publication in which to submit written data or views. No objections to the proposed regulation have been received.

In view of the foregoing, the proposed regulation is hereby adopted, effective 0901 G.m.t., November 11, 1971.

(Sec. 307(a), Federal Aviation Act of 1958, 72 Stat. 749; 49 U.S.C. 1348; sec. 6(c), Department of Transportation Act, 49 U.S.C. 1655(c))

Issued in Jamaica, N.Y., on August 24, 1971.

LOUIS J. CARDINALI,
Acting Director, Eastern Region.

1. Amend § 71.181 of Part 71, Federal Aviation Regulations, so as to designate a Portsmouth, Va., 700-foot-floor transition area as follows:

PORTSMOUTH, VA.

That airspace extending upward from 700 feet above the surface within a 5-mile radius of the center, 36°46'45" N., 76°26'45" W. of Chesapeake Portsmouth Airport, Portsmouth, Va.; within 3 miles each side of the 203° bearing from the Portsmouth RBN, 36°46'54" N., 76°26'39" W., extending from the 5-mile-radius area to 8.5 miles southwest of the RBN; and within 3 miles each side of the 189° bearing from the Portsmouth RBN, extending from the 5-mile-radius area to 6.5 miles south of the RBN excluding the portion that coincides with the Norfolk, Va., transition area.

[FR Doc. 71-12952 Filed 9-2-71; 8:46 am]

[Airspace Docket No. 71-CE-90]

PART 71—DESIGNATION OF FEDERAL AIRWAYS, AREA LOW ROUTES, CONTROLLED AIRSPACE, AND REPORTING POINTS**Revocation of Federal Airway Segment**

The purpose of this amendment to Part 71 of the Federal Aviation Regulations is to revoke VOR Federal airway No. 138 segment between the Fort Dodge, Iowa, VORTAC and the Mankato, Minn., VOR.

This segment of airway was designated April 1, 1971, in Airspace Docket No. 70-CE-106. Since that time, however, little use has been made of the segment.

Since this amendment restores airspace to the public use and relieves a restriction, notice and public procedure thereon are unnecessary, and good cause exists for making this amendment effective on less than 30 days' notice. However, since it is necessary that sufficient time be allowed to permit appropriate changes to be made on aeronautical charts, this amendment will become effective more than 30 days after publication.

In consideration of the foregoing, Part 71 of the Federal Aviation Regulations is amended, effective 0901 G.m.t., October 14, 1971, as hereinafter set forth.

In § 71.123 (36 F.R. 2010, 974), V-138 is amended by deleting all after the phrase "253° T radials; Neola;" and substituting therefor "Fort Dodge, Iowa."

(Sec. 307(a), Federal Aviation Act of 1958, 49 U.S.C. 1348(a); sec. 6(c), Department of Transportation Act, 49 U.S.C. 1655(c))

Issued in Washington, D.C., on August 30, 1971.

H. B. HELSTROM,
*Chief, Airspace and Air
Traffic Rules Division.*

[FR Doc. 71-12954 Filed 9-2-71; 8:46 am]

Chapter II—Civil Aeronautics Board**SUBCHAPTER A—ECONOMIC REGULATIONS**

[Reg. ER-692; Amdt. 1]

PART 208—TERMS, CONDITIONS, AND LIMITATIONS OF CERTIFICATES TO ENGAGE IN SUPPLEMENTAL AIR TRANSPORTATION**Tariffs and Terms of Service****Correction**

In F.R. Doc. 71-12599, appearing at page 17033 of the issue for Friday, August 27, 1971, the third paragraph is corrected to read as follows:

In the case of a round-trip passenger charter, one-way passengers shall not be carried except that up to 5 percent of the charter group may be transported one way in each direction * * *. In the case of a charter contract calling for two or more round trips, there shall be no intermingling of passengers and each plane-load group, or less than plane-load group * * * shall move as a unit in both directions.

Title 21—FOOD AND DRUGS**Chapter I—Food and Drug Administration, Department of Health, Education, and Welfare****SUBCHAPTER C—DRUGS****PART 141a—PENICILLIN AND PENICILLIN-CONTAINING DRUGS; TESTS AND METHODS OF ASSAY****PART 146a—CERTIFICATION OF PENICILLIN AND PENICILLIN-CONTAINING DRUGS****Penicillin for Inhalation**

In the FEDERAL REGISTER of June 22, 1971 (36 F.R. 11874) (DESI 60105), the Commissioner of Food and Drugs announced the conclusions of the Food and Drug Administration following evaluation of reports received from the National Academy of Sciences-National Research Council, Drug Efficacy Study Group, regarding the following preparation:

Aerohalor, containing potassium penicillin G; Abbott Laboratories, 14th and Sheridan Road, North Chicago, Illinois 60064 (NDA 60-105).

The announcement gave notice that the Food and Drug Administration concluded that there is a lack of substantial evidence that the effectiveness of penicillin for inhalation therapy is sufficient to justify its use in view of the known serious hazards associated with such use.

The Commissioner announced his intention to initiate proceedings to amend the antibiotic drug regulations to delete from the list of drugs acceptable for certification or release the above drug and any similar drug for inhalation therapy in man.

Interested persons who might be adversely affected by removal of this drug from the market were invited to submit within 30 days after publication of the announcement in the FEDERAL REGISTER any pertinent data bearing on the proposal to revoke the antibiotic drug reg-

ulation. No data were received in response to the announcement.

Accordingly, the Commissioner concludes: (1) That the antibiotic drug regulations should be amended to revoke provision for certification of such antibiotic drugs; and (2) that all outstanding certificates heretofore issued for such drugs should be revoked.

Therefore, pursuant to provisions of the Federal Food, Drug, and Cosmetic Act (secs. 502, 507, 52 Stat. 1050-51, as amended, 59 Stat. 463, as amended; 21 U.S.C. 352, 357) and under authority delegated to the Commissioner (21 CFR 2.120), Parts 141a and 146a are amended by revoking §§ 141a.28 and 146a.46 *Crystalline penicillin for inhalation therapy*. All certificates issued under this section are also revoked.

Any person who will be adversely affected by the removal of any such drugs from the market may file objections to this order and request a hearing, showing reasonable grounds therefor. The statement of reasonable grounds and request for a hearing shall be submitted in writing within 30 days after FEDERAL REGISTER publication hereof, shall state the reasons why the antibiotic drug regulations should not be so amended, and shall include a well-organized and full factual analysis of the clinical and other investigational data the objector is prepared to present in support of his objections.

A request for a hearing may not rest upon mere allegations or denials, but must set forth specific facts showing that a genuine and substantial issue of fact requires a hearing. When it clearly appears from the data incorporated into or referred to by the objections and from the factual analysis in the request for a hearing that no genuine issue of fact precludes the action taken by this order, the Commissioner will enter an order on these data, making findings and conclusions on such data.

If a hearing is requested and justified by the objections, the issue will be defined and a hearing examiner named to conduct the hearing, in which case the provisions of Subpart F of 21 CFR Part 2 shall apply to such hearing, except as modified by 21 CFR 146.1(f) and to judicial review in accord with section 701(f) and (g) (21 U.S.C. 371(f) and (g)) of the Federal Food, Drug, and Cosmetic Act. (35 F.R. 7250, May 8, 1970.)

Objections and requests for a hearing should be filed (preferably in quintuplicate) with the Hearing Clerk, Department of Health, Education, and Welfare, Room 6-62, 5600 Fishers Lane, Rockville, Md. 20852. Received objections and requests for a hearing may be seen in the above office during regular business hours, Monday through Friday.

Effective date. This order shall become effective 40 days after its date of FEDERAL REGISTER publication. If objections are filed, the effective date will be extended for ruling thereon. In so ruling, the Commissioner will specify another effective date and how the outstanding stocks of the affected drugs are to be handled.

(Secs. 502, 507, 52 Stat. 1050-51, as amended, 59 Stat. 463, as amended; 21 U.S.C. 352, 357)

Dated: August 24, 1971.

SAM D. FINE,
Associate Commissioner
for Compliance.

[FR Doc.71-12971 Filed 9-2-71; 8:47 am]

[DESI 50260]

PART 141c—CHLORTETRACYCLINE (OR TETRACYCLINE) AND CHLORTETRACYCLINE- (OR TETRACYCLINE-) CONTAINING DRUGS; TESTS AND METHODS OF ASSAY

PART 146c—CERTIFICATION OF CHLORTETRACYCLINE (OR TETRACYCLINE) AND CHLORTETRACYCLINE- (OR TETRACYCLINE-) CONTAINING DRUGS

Demeclocycline Hydrochloride Topical Ointment

In a notice (DESI 50260) published in the FEDERAL REGISTER of October 7, 1970 (35 F.R. 15772), the Commissioner of Food and Drugs announced his conclusions pursuant to evaluation of a report received from the National Academy of Sciences-National Research Council, Drug Efficacy Study Group on Declomycin Ointment containing demeclocycline hydrochloride; Lederle Laboratories, Post Office Box 500, Pearl River, N.Y. 10965 (NDA 50-260).

The notice stated that this drug was regarded as possibly effective for its labeled indications. The indications have been reclassified as lacking substantial evidence of effectiveness in that such evidence has not been submitted pursuant to the notice of October 7, 1970. Accordingly, the Commissioner concludes that the antibiotic drug regulations should be amended to delete provisions for certification of such drug.

Therefore, pursuant to provisions of the Federal Food, Drug, and Cosmetic Act (secs. 502, 507, 52 Stat. 1050-51, as amended, 59 Stat. 463, as amended; 21 U.S.C. 352, 357) and under authority delegated to the Commissioner (21 CFR 2.120), Parts 141c and 146c are amended by revoking §§ 141c.258 and 146c.258, *Demeclocycline hydrochloride ointment*.

Any person who will be adversely affected by the removal of any such drug from the market may file objections to this order, request a hearing, and show reasonable grounds for the hearing. The statement of reasonable grounds and request for a hearing shall be submitted in writing within 30 days after publication hereof in the FEDERAL REGISTER, shall state the reasons why the antibiotic drug regulations should not be so revoked and shall include a well-organized and full-factual analysis of the clinical and other investigational data the objector is prepared to prove in support of his objections.

A request for a hearing may not rest upon mere allegations or denials, but must set forth specific facts showing that

a genuine and substantial issue of fact requires a hearing. When it clearly appears from the data incorporated into or referred to by the objections and from the factual analysis in the request for a hearing that no genuine issue of fact precludes the action taken by this order, the Commissioner will enter an order on these data, making findings and conclusions on such data.

If a hearing is requested and justified by the objections, the issues will be defined and a hearing examiner named to conduct the hearing. The provisions of Subpart F of 21 CFR Part 2 shall apply to such hearing, except as modified by 21 CFR 146.1(f), and to judicial review in accord with section 701(f) and (g) of the Federal Food, Drug, and Cosmetic Act. (35 F.R. 7250, May 8, 1970.)

Objections and requests for a hearing should be filed (preferably in quintuplicate) with the Hearing Clerk, Department of Health, Education, and Welfare, Room 6-62, 5600 Fishers Lane, Rockville, Maryland 20852. Received objections and requests for a hearing may be seen in the above office during regular business hours, Monday through Friday.

Effective date. This order shall become effective 40 days after its date of publication in the FEDERAL REGISTER. If objections are filed, the effective date will be extended for ruling thereon. In so ruling, the Commissioner will specify another effective date.

(Secs. 502, 507, 52 Stat. 1050-51, as amended, 59 Stat. 463, as amended; 21 U.S.C. 352, 357)

Dated: August 23, 1971.

SAM D. FINE,
Associate Commissioner
for Compliance.

[FR Doc.71-12970 Filed 9-2-71; 8:47 am]

SUBCHAPTER D—HAZARDOUS SUBSTANCES

PART 191—HAZARDOUS SUBSTANCES: DEFINITIONS AND PROCEDURAL AND INTERPRETATIVE REGULATIONS

Exemption From Labeling Requirements for Certain Containers

Information available to the Commissioner of Food and Drugs indicates that products containing 10 percent or more of toluene, xylene, or petroleum distillates do not present a hazard due to aspiration into the lungs with resulting chemical pneumonitis if the product has a viscosity of not less than 100 Saybolt Universal Seconds at 100° F.

Therefore, pursuant to provisions of the Federal Hazardous Substances Act (sec. 3(c), 74 Stat. 375; 15 U.S.C. 1262) and under authority delegated to the Commissioner (21 CFR 2.120), § 191.63 (a) (13) is amended to read as follows:

§ 191.63 Exemptions for small packages, minor hazards, and special circumstances.

(a) * * *

(13) Containers of liquid and semi-solid substances such as viscous-type

paints, varnishes, lacquers, roof coatings, rubber vulcanizing preparations, floor covering adhesives, glazing compounds, and other viscous products containing toluene (also known as toluol), xylene (also known as xylol), or petroleum distillates in concentrations described in § 191.7(a)(4) are exempt from the labeling requirements of § 191.7(b)(3)(ii) insofar as that paragraph applies to such toluene, xylene, or petroleum distillates: *Provided*, That the viscosity of the substance or of any liquid that may separate or be present in the container is not less than 100 Saybolt Universal Seconds at 100° F.

Notice and public procedure and delayed effective date are not necessary prerequisites to the promulgation of this order, since the Federal Hazardous Substances Act contemplates such modification of labeling requirements under certain conditions.

Effective date. This order shall be effective upon publication in the FEDERAL REGISTER (9-3-71).

(Sec. 3(c), 74 Stat. 375; 15 U.S.C. 1262)

Dated: August 25, 1971.

SAM D. FINE,
Associate Commissioner
for Compliance.

[FR Doc.71-12972 Filed 9-2-71;8:47 am]

Chapter III—Environmental Protection Agency

PART 420—TOLERANCES AND EXEMPTIONS FROM TOLERANCES FOR PESTICIDE CHEMICALS IN OR ON RAW AGRICULTURAL COMMODITIES

Hydrogen Cyanide

A notice was published by the Environmental Protection Agency in the FEDERAL REGISTER of July 17, 1971 (36 F.R. 13277), proposing establishment of a tolerance for residues of the insecticide hydrogen cyanide in or on the raw agricultural commodity group citrus fruits at 50 parts per million from postharvest fumigation. No comments or requests for referral to an advisory committee were received.

It is concluded that the proposal should be adopted.

Therefore, pursuant to provisions of the Federal Food, Drug, and Cosmetic Act (sec. 408(e), 68 Stat. 514; 21 U.S.C. 346a(e)), the authority transferred to the Administrator (35 F.R. 15623), and the authority delegated by the Administrator to the Deputy Assistant Administrator for Pesticides Programs of the Environmental Protection Agency (36 F.R. 9038), § 420.130 is amended by inserting after the paragraph "75 parts per million * * *" a new paragraph, as follows:

§ 420.130 Hydrogen cyanide; tolerances for residues.

Fifty parts per million in or on citrus fruits.

Any person who will be adversely affected by the foregoing order may at any time within 30 days after its date of publication in the FEDERAL REGISTER file with the Objections Clerk, Environmental Protection Agency, 1626 K Street NW., Washington, D.C. 20460, written objections thereto in quintuplicate. Objections shall show wherein the person filing will be adversely affected by the order and specify with particularity the provisions of the order deemed objectionable and the grounds for the objections. If a hearing is requested, the objections must state the issues for the hearing. A hearing will be granted if the objections are supported by grounds legally sufficient to justify the relief sought. Objections may be accompanied by a memorandum or brief in support thereof.

Effective date. This order shall become effective on its date of publication in the FEDERAL REGISTER (9-3-71).

(Sec. 408(e), 68 Stat. 514; 21 U.S.C. 346a(e))

Dated: August 30, 1971.

WILLIAM M. UPHOLT,
Deputy Assistant Administrator
for Pesticides Programs.

[FR Doc.71-12969 Filed 9-2-71;8:48 am]

PART 420—TOLERANCES AND EXEMPTIONS FROM TOLERANCES FOR PESTICIDE CHEMICALS IN OR ON RAW AGRICULTURAL COMMODITIES

Dimethoate

A petition (PP 1F1087) was filed by the American Cyanamid Co., Post Office Box 400, Princeton, N.J. 08540, in accordance with provisions of the Federal Food, Drug, and Cosmetic Act as amended (21 U.S.C. 346a), proposing establishment of a tolerance for total residues of the insecticide dimethoate (O,O-dimethyl S-(N-Methylcarbamoylmethyl) phosphorodithioate) including its oxygen analog (O,O-dimethyl S-(N-methylcarbamoylmethyl) phosphorothioate) in or on the raw agricultural commodity alfalfa at 2 parts per million.

Part 120, Chapter I, Title 21 was redesignated Part 420 and transferred to Chapter III (36 F.R. 424).

Based on consideration given data submitted in the petition and other relevant material, it is concluded that:

1. The pesticide is useful for the purpose for which the tolerance is being established.

2. Established tolerances for eggs, meat, milk, and poultry are adequate to cover residues resulting from the proposed and established uses. The uses are in the category specified in § 420.6(a)(2).

3. The tolerance established by this order will protect the public health.

Therefore, pursuant to provisions of the Federal Food, Drug, and Cosmetic

Act (sec. 408(d)(2), 68 Stat. 512; 21 U.S.C. 346a(d)(2)), the authority transferred to the Administrator (35 F.R. 15623), and the authority delegated by the Administrator to the Deputy Assistant Administrator for Pesticides Programs (36 F.R. 9038), § 420.204 is amended by revising the paragraph "2 parts per million * * *" to read as follows:

§ 420.204 Dimethoate including its oxygen analog; tolerances for residues.

Two parts per million in or on alfalfa, apples, beans (dry, lima, snap), broccoll, cabbage, cauliflower, collards, endive (escarole), grapefruit, kale, lemons, lettuce, mustard greens, oranges, pears, peas, peppers, spinach, Swiss chard, tangerines, tomatoes, turnips (roots and tops), and wheat (green fodder and straw).

Any person who will be adversely affected by the foregoing order may at any time within 30 days after its date of publication in the FEDERAL REGISTER file with the Objections Clerk, Environmental Protection Agency, 1626 K Street NW., Washington, D.C. 20460, written objections thereto in quintuplicate. Objections shall show wherein the person filing will be adversely affected by the order and specify with particularity the provisions of the order deemed objectionable and the grounds for the objections. If a hearing is requested, the objections must state the issues for the hearing. A hearing will be granted if the objections are supported by grounds legally sufficient to justify the relief sought. Objections may be accompanied by a memorandum or brief in support thereof.

Effective date. This order shall become effective on its date of publication in the FEDERAL REGISTER (9-3-71).

(Sec. 408(d)(2), 68 Stat. 512; 21 U.S.C. 346a(d)(2))

Dated: August 30, 1971.

WILLIAM M. UPHOLT,
Deputy Assistant Administrator
for Pesticides Programs.

[FR Doc. 71-12988 Filed 9-2-71;8:48 am]

PART 420—TOLERANCES AND EXEMPTIONS FROM TOLERANCES FOR PESTICIDE CHEMICALS IN OR ON RAW AGRICULTURAL COMMODITIES

Subpart D—Exemptions From Tolerances

INERT INGREDIENTS IN PESTICIDE FORMULATIONS

A petition (PP 0F0963) was filed by The Dow Chemical Co., Post Office Box 1706, Midland, Michigan 48640, pursuant to provisions of the Federal Food, Drug, and Cosmetic Act (21 U.S.C. 346a), proposing that § 420.1001(d) be amended to permit increased poly(oxyethylene) con-

tent in the surfactant α -(di-sec-butyl) phenyl-poly(oxypropylene) block polymer with poly(oxyethylene) content 5 moles.

Prior to December 2, 1970, the Secretary of Agriculture certified that this pesticide chemical is useful for the purposes for which the exemption is being established.

Part 120, Chapter I, Title 21 has been redesignated Part 420 and transferred to Chapter III (36 F.R. 424).

Based on consideration given data submitted in the petition, and other relevant material, it is concluded that the exemption established by this order will protect the public health.

Therefore, pursuant to provisions of the Federal Food, Drug, and Cosmetic Act (sec. 408(d)(2), 68 Stat. 512; 21 U.S.C. 346a(d)(2)), the authority transferred to the Administrator (35 F.R. 15623), and the authority delegated by the Administrator to the Deputy Assistant Administrator for Pesticides Programs of the Environmental Protection Agency (36 F.R. 9038), § 420.1001(d) is

amended by revising the item " α -(di-sec-butyl) phenyl- . . ." in the table to read as follows:

§ 420.1001 Exemptions from the requirement of a tolerance.

Inert Ingredients	Limits	Uses
α -(Di-sec-butyl)phenyl-poly(oxypropylene) block polymer with poly(oxyethylene); the poly(oxypropylene) content averages 4 moles, the poly(oxyethylene) content averages 5 to 12 moles, the molecular weight averages 600 to 965.	...	Surfactants, related adjuvants of surfactants.

Any person who will be adversely affected by the foregoing order may at any time within 30 days after its date of publication in the FEDERAL REGISTER file with the Objections Clerk, Environmental

Protection Agency, 1626 K Street, NW., Washington, D.C. 20460, written objections thereto in quintuplicate. Objections shall show wherein the person filing will be adversely affected by the order and specify with particularity the provisions of the order deemed objectionable and the grounds for the objections. If a hearing is requested, the objections must state the issues for the hearing. A hearing will be granted if the objections are supported by grounds legally sufficient to justify the relief sought. Objections may be accompanied by a memorandum or brief in support thereof.

Effective date. This order shall become effective on its date of publication in the FEDERAL REGISTER (9-3-71).

(Sec. 408(d)(2), 68 Stat. 512; 21 U.S.C. 346a(d)(2))

Dated: August 30, 1971.

WILLIAM M. UPHOLT,
Deputy Assistant Administrator
for Pesticides Programs.

[FR Doc.71-12990 Filed 9-2-71; 8:48 am]

Title 24—HOUSING AND HOUSING CREDIT

Chapter VII—Federal Insurance Administration, Department of Housing and Urban Development

SUBCHAPTER B—NATIONAL FLOOD INSURANCE PROGRAM

PART 1914—AREAS ELIGIBLE FOR THE SALE OF INSURANCE

List of Designated Areas

Section 1914.4 is amended by adding in alphabetical sequence a new entry to the table, which entry reads as follows:

§ 1914.4 List of designated areas.

State	County	Location	Map No.	State map repository	Local map repository	Effective date of authorization of sale of flood insurance for area
Colorado	Arapahoe	Littleton	Sept. 3, 1971.
Florida	Lee	Unincorporated areas.	I 12 071 0000 03 through I 12 071 0000 60	Department of Community Affairs, 309 Office Plaza, Tallahassee, Fla. 32301. State of Florida Insurance Department, Treasurer's Office, The Capitol, Tallahassee, FL 32304.	Public Works Office, Lee County, Fort Myers, Fla. 33902.	Do.
Do.	Monroe	Key West.	I 12 087 1880 02. I 12 087 1880 03	do	Office of the City Manager, City of Key West, City Hall, Key West, Fla. 33040.	Do.
Missouri	Jefferson	Festus	Do.
Do.	St. Louis	Unincorporated areas.	Do.
New Jersey	Monmouth	Highlands Borough.	I 34 025 1390 02	Department of Environmental Protection, Division of Water Resources, Box 1300, Trenton NJ 08625. New Jersey Department of Insurance, State House Annex, Trenton, N.J. 08625.	Office of the Borough Clerk, Borough of Highlands, 171 Bay Ave., Monmouth County, NJ 07732.	Do.
Do.	Morris	Rockaway Borough.	I 34 027 1850 04 through I 34 027 1850 06	do	Borough Clerk's Office, Municipal Bldg., Borough of Rockaway, 1 East Main St., Rockaway, NJ 07866.	Do.
Pennsylvania	Montour	Danville	Do.
Do.	Northumberland	Sunbury	Do.
Do.	Berks	West Reading Borough.	Do.
Tennessee	Cocke	Newport	I 47 029 1780 02. I 47 029 1780 03	Tennessee State Planning Commission, Room C2-208, Central Services Bldg., Nashville, Tenn. 37219. Tennessee Department of Insurance and Banking, 114 State Office Bldg., Nashville, Tenn. 37219.	Office of the City Recorder, Post Office Box 300, Town of Newport, Newport, TN 37821.	Do.
Virginia	Rockbridge	Glasgow	Do.

(National Flood Insurance Act of 1968 (title XIII of the Housing and Urban Development Act of 1968), effective Jan. 23, 1969 (33 F.R. 17804, Nov. 23, 1968), as amended (secs. 408-410, Public Law 91-152, Dec. 24, 1969), 42 U.S.C. 4001-4127; and Secretary's delegation of authority to Federal Insurance Administrator, 34 F.R. 2680, Feb. 27, 1969)

Issued: September 3, 1971.

GEORGE K. BERNSTEIN,
Federal Insurance Administrator.

[FR Doc.71-12868 Filed 9-2-71; 8:45 am]

PART 1915—IDENTIFICATION OF FLOOD-PRONE AREAS

List of Flood Hazard Areas

Section 1915.3 is amended by adding in alphabetical sequence a new entry to the table, which entry reads as follows:

§ 1915.3 List of flood hazard areas.

State	County	Location	Map No.	State map repository	Local map repository	Effective date of identification of areas which have special flood hazards
Colorado	Arapahoe	Littleton	H 12 071 0000 03	Department of Community Affairs, 300 Office Plaza, Tallahassee, Fla. 32301. State of Florida Insurance Department, Treasurer's Office, The Capitol, Tallahassee, FL 32304.	Public Works Office, Lee County, Fort Myers, Fla. 33902.	Sept. 3, 1971.
Florida	Lee	Unincorporated areas.	H 12 071 0000 60			Oct. 30, 1970.
Do.	Monroe	Key West	H 12 087 1580 02. H 12 087 1580 03	do.	Office of the City Manager, City of Key West, City Hall, Key West, Fla. 33040.	June 19, 1970.
Missouri	Jefferson	Festus				Sept. 3, 1971.
Do.	St. Louis	Unincorporated areas.				Do.
New Jersey	Monmouth	Highlands Borough.	H 34 025 1390 02.	Department of Environmental Protection, Division of Water Resources, Box 1390, Trenton, NJ 08625. New Jersey Department of Insurance, State House Annex, Trenton, N.J. 08625.	Office of the Borough Clerk, Borough of Highlands, 171 Bay Ave., Monmouth County, NJ 07732.	Dec. 15, 1970.
Do.	Morris	Rockaway Borough.	H 34 027 1850 04. H 34 027 1850 06	do.	Borough Clerk's Office, Municipal Bldg., Borough of Rockaway, 1 East Main St., Rockaway, NJ 07866.	Oct. 17, 1970.
Pennsylvania	Montour	Danville				Sept. 3, 1971.
Do.	Northumberland	Sunbury				Do.
Do.	Berks	West Reading Borough.				Do.
Tennessee	Cocke	Newport	H 47 029 1780 02. H 47 029 1780 03	Tennessee State Planning Commission, Room C2-308, Central Services Bldg., Nashville, Tenn. 37219. Tennessee Department of Insurance and Banking, 114 State Office Bldg., Nashville, Tenn. 37219.	Office of the City Recorder, Post Office Box 390, Town of Newport, Newport, TN 37821.	Feb. 17, 1971.
Virginia	Rockbridge	Glasgow				Sept. 3, 1971.

(National Flood Insurance Act of 1968 (title XIII of the Housing and Urban Development Act of 1968), effective Jan. 28, 1969 (33 P.R. 17804, Nov. 28, 1968), as amended (secs. 408-410, Public Law 91-152, Dec. 24, 1969), 42 U.S.C. 4001-4127; and Secretary's delegation of authority to Federal Insurance Administrator, 34 F.R. 2680, Feb. 27, 1969)

Issued: September 3, 1971.

GEORGE K. BERNSTEIN,
Federal Insurance Administrator.

[FR Doc.71-12869 Filed 9-2-71;8:45 am]

Title 41—PUBLIC CONTRACTS AND PROPERTY MANAGEMENT

Chapter 101—Federal Property Management Regulations

SUBCHAPTER D—PUBLIC BUILDINGS AND SPACE

PART 101-19—MANAGEMENT OF BUILDINGS AND GROUNDS

Firesafety

This amendment prescribes the concurrent responsibilities of occupant agencies and GSA for the development and maintenance of sound fire prevention programs for the safety and well-being of all persons within Government-occupied space under the control of GSA.

The table of contents for Part 101-19 is amended by adding the following entry:

Sec.
101-19.109-9 Fire prevention activities of occupant agencies.

Subpart 101-19.1—Operation and Maintenance

Section 101-19.109-9 is added as follows:

§ 101-19.109-9 Fire prevention activities of occupant agencies.

(a) All agencies shall be concurrently responsible with GSA for the development and maintenance of sound fire prevention programs to insure that: (1) Facilities are kept in the safest condition practical; (2) employees are trained to make optimum use of the building safety features; and (3) other necessary actions are taken to insure the maximum safety and well-being of the occupants in case of fire or similar emergency. Specific areas of participation of each agency shall include:

(b) Periodic inspections of the space and building features as they relate to the safety of all persons and property located within or on the real property. Such inspections shall not relieve GSA of its responsibilities for such areas, nor shall inspections by GSA or others relieve occupant agencies of their respon-

sibilities for maintaining full knowledge of firesafety conditions. Where hazards are found, agencies shall be responsible for correcting the hazardous conditions within their responsibilities and for reporting those not their responsibility to GSA.

(c) Cooperation and participation with facility self-protection organizations as described in Subpart 101-19.5 and participation in one or more building fire drills each year that include evacuation or movement of personnel.

(d) Education programs conducted unilaterally and in cooperation with GSA to familiarize employees with the problems and hazards related to fire, including instructions to observe safe practices for fire prevention.

(e) Motivation of their employees to conduct their work in a firesafe manner. (Sec. 205(c), 63 Stat. 390; 40 U.S.C. 486(c))

Effective date: This regulation is effective upon publication in the FEDERAL REGISTER (9-3-71).

Dated: August 30, 1971.

ROBERT L. KUNZIG,
Administrator of General Services.

[FR Doc.71-13003 Filed 9-2-71;8:50 am]

Title 49—TRANSPORTATION

Chapter I—Hazardous Materials Regulations Board, Department of Transportation

[Docket No. HM-22; Amdt. 171-12]

PART 171—GENERAL INFORMATION AND REGULATIONS

Matter Incorporated by Reference

The purpose of this amendment to the Hazardous Materials Regulations of the Department of Transportation is to incorporate by reference, in § 171.7, Bureau of Explosives' pamphlets Nos. 6, 6A, 6C, and 22 which are referred to throughout the regulations.

On June 29, 1971, the Board published a notice of proposed rule making, Docket No. HM-22; Notice No. 71-21 (36 F.R. 12239), proposing to make the above change. All comments received were in agreement with the proposal.

In addition, paragraph (d) (1) of § 171.7 is being amended to update the ASME Boiler and Pressure Vessel Code from 1970 to 1971. The 1971 edition of the Code includes the 1970 addenda which were covered in Docket No. HM-22; Amendment No. 171-10 (36 F.R. 13093) on July 14, 1971. This amendment does not impose any burden on anyone as the material was updated in the form of addenda, therefore, public notice and procedure thereon is unnecessary.

In consideration of the above, 49 CFR Part 171 is amended as follows:

In § 171.7, paragraph (d) (1) is amended; paragraph (d) (7) is added to read as follows:

§ 171.7 Matter incorporated by reference.

(d) * * *

(1) ASME Code means sections VIII (Division I) and IX of the 1971 edition of the "American Society of Mechanical Engineers Boiler and Pressure Vessel Code."

(7) Bureau of Explosives, Association of American Railroads:

(i) Bureau of Explosives Pamphlet No. 6 is titled, "Illustrating Methods for Loading and Bracing Carload and Less Than Carload Shipments of Explosives and Other Dangerous Articles," 1962 edition.

(ii) Bureau of Explosives Pamphlet No. 6A (includes appendix No. 1, October 1944, and appendix No. 2, December 1945) is titled, "Illustrating Methods for Loading and Bracing Carload and Less Than Carload Shipments of Loaded Projectiles, Loaded Bombs, etc.," 1943 edition.

(iii) Bureau of Explosives Pamphlet No. 6C is titled, "Illustrating Methods for Loading and Bracing Trailers and Less-Than Trailer Shipments of Explosives and Other Dangerous Articles via Trailer-on-Flat-Car (TOFC) or Container-on-Flat-Car (COFC)," September 1968.

(iv) Bureau of Explosives Pamphlet No. 22 is titled, "Handling Collisions and Derailments Involving Explosives, Gasoline and Other Dangerous Articles," revised September 1969.

These amendments are effective October 15, 1971, however, immediate compliance with the regulations, as amended herein, is authorized.

(Secs. 831-835, title 18, United States Code, sec. 9, Department of Transportation Act, 49 U.S.C. 1657; title VI, sec. 902(h), Federal Aviation Act of 1958, 49 U.S.C. 1421-1430, 1472(h))

Issued in Washington, D.C., on August 30, 1971.

G. H. READ,
Captain, Alternate Board Member,
for the U.S. Coast Guard.

MAC E. ROGERS,
Board Member for the
Federal Railroad Administration.

KENNETH L. PIERSON,
Alternate Board Member for the
Federal Highway Administration.

JAMES F. RUDOLPH,
Board Member for the
Federal Aviation Administration.

[FR Doc.71-12982 Filed 9-2-71;8:48 am]

Chapter X—Interstate Commerce Commission

SUBCHAPTER A—GENERAL RULES AND REGULATIONS

[S.O. 1078]

PART 1033—CAR SERVICE

Distribution of Boxcars

At a session of the Interstate Commerce Commission, Railroad Service Board, held in Washington, D.C., on the 12th day of August 1971.

It appearing, That an acute shortage of plain boxcars with inside length of 50 feet or longer and less than 70 feet, exists throughout the United States; that shippers are being deprived of such cars required for loading creating great economic loss and resulting in a severe emergency; that present rules, regulations, and practices with respect to the use, supply, control, movement, distribution, exchange, interchange, and return of such boxcars to the owning railroads are ineffective; and that orders issued by the Association of American Railroads to promote more equitable distribution have proved ineffective. It is the opinion of the Commission that an emergency exists requiring immediate action to promote car service in the interest of the public and the commerce of the people. Accordingly, the Commission finds that notice and public procedure are impracticable and contrary to the public interest, and that good cause exists for making this order effective upon less than 30 days' notice.

It is ordered, That:

§ 1033.1078 Service Order No. 1078.

(a) *Distribution of boxcars.* Each common carrier by railroad subject to the Interstate Commerce Act shall observe,

enforce, and obey the following rules, regulations, and practices with respect to its car service:

(1) Return to owner empty, except as otherwise authorized in subparagraphs (a) (3) and (5) of this paragraph, all plain boxcars which are listed in the registration of the railroad named herein in the Official Railway Equipment Register, I.C.C. R.E.R. 380, issued by E. J. McFarland, or successive issues thereof as having mechanical designation XM, with inside length 50 feet or longer and less than 70 feet, which bear the identification marks shown:

Chicago and North Western Railway Co.,
identification marks—CGW, CMO, CNW,
MSL.

(2) Plain boxcars described in subparagraph (1) of this paragraph include both plain boxcars in general service and plain boxcars assigned to the exclusive use of a specified shipper.

(3) Except as otherwise provided in subparagraph (5) of this paragraph, boxcars described in subparagraph (1) of this paragraph may be loaded to stations on the lines of the owning railroad, or to any other station which is closer to the owner than the station at which loaded. After unloading at a junction with the car owner, such cars shall be delivered to the car owner at that junction, either loaded or empty.

(4) Boxcars described in subparagraph (1) of this paragraph shall not be back-hauled empty from a junction with the car owner.

(5) Boxcars described in subparagraph (1) of this paragraph located at a point other than a junction with the car owner shall not be back-hauled empty, except for the purpose of loading to a junction with the car owner or to a station on the lines of the car owner.

(6) The return to the owner of a boxcar described in subparagraph (1) of this paragraph shall be accomplished when it is delivered to the car owner, either empty or loaded as authorized by subparagraph (3) or (5) of this paragraph.

(7) Junction points with the car owner shall be those listed by the car owner in its specific registration in the Official Railway Equipment Register, I.C.C. R.E.R. No. 380, issued by E. J. McFarland, or successive issues thereof, under the heading "Freight Connections and Junction Points."

(8) The railroad named in subparagraph (1) of this paragraph shall restrict its use of plain boxcars of the type described in this order, which are owned by any railroad not listed therein, to traffic destined to a station closer to the car owner than the station at which the car is loaded.

(i) *Exception.* For the purpose of securing utilization of cars for which the owners have no immediate need, car owners, other than the carrier named in subparagraph (1) of this paragraph, may remove their cars from the provisions of this paragraph by written notice to W. H. Van Slyke, Chairman, Car Service Division, Association of American Railroads, Washington, D.C., for

submission to R. D. Pfahler, Director, Bureau of Operations, Interstate Commerce Commission.

(9) In determining distances to the car owner from points of loading or unloading, tariff distances applicable via the lines of the carriers obligated under Car Service Rules 1 and 2 to move the car shall be used.

(10) No common carrier by railroad subject to the Interstate Commerce Act shall accept from shipper any loaded boxcar for movements contrary to the provisions of subparagraph (3), (5), or (8) of this paragraph.

(b) *Application.* The provisions of this order shall apply to intrastate, interstate, and foreign commerce.

(c) *Effective date.* This order shall become effective at 12:01 a.m., August 15, 1971.

(d) *Expiration date.* This order shall expire at 11:59 p.m., November 30, 1971, unless otherwise modified, changed, or suspended by order of this Commission.

(Secs. 1, 12, 15, and 17(2), 24 Stat. 379, 383, 384, as amended; 49 U.S.C. 1, 12, 15, and 17(2). Interprets or applies secs. 1 (10-17), 15(4), and 17(2), 40 Stat. 101, as amended, 54 Stat. 911; 49 U.S.C. 1(10-17), 15(4), and 17(2))

It is further ordered, That a copy of this order and direction shall be ordered upon the Association of American Railroads, Car Service Division, as agent of all railroads subscribing to the car service and car hire agreement under the terms of that agreement, and upon the American Short Line Railroad Association; and that notice of this order be given to the general public by depositing a copy in the Office of the Secretary of the Commission at Washington, D.C., and by filing it with the Director, Office of the Federal Register.

By the Commission, Railroad Service Board.

[SEAL] ROBERT L. OSWALD,
Secretary.

[FR Doc.71-12999 Filed 9-2-71;8:50 am]

Title 50—WILDLIFE AND FISHERIES

Chapter I—Bureau of Sport Fisheries and Wildlife, Fish and Wildlife Service, Department of the Interior

SUBCHAPTER C—THE NATIONAL WILDLIFE REFUGE SYSTEM

PART 32—HUNTING

Sherburne National Wildlife Refuge, Minn.

Notice is hereby given that pursuant to the authority vested in the Secretary of the Interior by the Migratory Bird Conservation Act of February 18, 1929, as amended (45 Stat. 1222; 16 U.S.C. 715), and the National Wildlife Refuge System Administration Act of 1966 (80 Stat. 927 as amended; 16 U.S.C. 668dd), that 50 CFR Part 32 is amended by the

addition of Sherburne National Wildlife Refuge, Minn., to the list of areas open to the hunting of upland game, and migratory game birds, and big game, as legislatively permitted.

It has been determined that regulated hunting of upland game, migratory game birds, and big game may be permitted as designated on the Sherburne National Wildlife Refuge without detriment to the objectives for which the area was established.

Since this amendment is to conform to the State of Minnesota game and fish laws, we find that notice and public procedure in accordance with the Administrative Procedures Act (5 U.S.C. 553(b)(B)) are impracticable and unnecessary, and since this amendment benefits the public by relieving existing restrictions on hunting of migratory game birds, upland game, and big game, it shall become effective upon publication in the FEDERAL REGISTER (9-3-71).

(Sec. 7, 80 Stat. 929, 16 U.S.C. 668dd(c)(d))

1. Section 32.11 is amended by the following addition:

§ 32.11 List of open areas; migratory game birds.

* * * * *

MINNESOTA

Sherburne National Wildlife Refuge.

* * * * *

2. Section 32.21 is amended by the following addition:

§ 32.21 List of open areas; upland game.

* * * * *

MINNESOTA

Sherburne National Wildlife Refuge.

* * * * *

3. Section 32.31 is amended by the following addition:

§ 32.31 List of open areas; big game.

* * * * *

MINNESOTA

Sherburne National Wildlife Refuge.

* * * * *

J. P. LINDUSKA,
Acting Director, Bureau of
Sport Fisheries & Wildlife.

AUGUST 31, 1971.

[FR Doc.71-12992 Filed 9-2-71;8:49 am]

PART 32—HUNTING

Sherburne National Wildlife Refuge, Minn.

The following special regulation is issued and is effective on date of publication in the FEDERAL REGISTER (9-3-71).

§ 32.12 Special regulations; migratory game birds; for individual wildlife refuge areas.

MINNESOTA

SHERBURNE NATIONAL WILDLIFE REFUGE

Public hunting of ducks, coots, Wilson snipe, rails and woodcock on the Sherburne National Wildlife Refuge is permitted only on the area designated as

open to hunting. This open area, comprising 11,100 acres for ducks and coots and 27,300 acres for Wilson snipe, rails, and woodcock, is delineated on maps available at refuge headquarters, Princeton, Minn. and from the Regional Director, Bureau of Sport Fisheries and Wildlife, Federal Building, Fort Snelling, Twin Cities, Minn. 55111. Hunting shall be in accordance with all applicable State regulations covering the hunting of these species. The provisions of this special regulation supplements the regulations which govern hunting on wildlife refuge areas generally, which are set forth in Title 50, Code of Federal Regulations, Part 32, and are effective through November 20, 1971.

TRAVIS S. ROBERTS,
Regional Director.

AUGUST 27, 1971.

[FR Doc.71-12993 Filed 9-2-71;8:49 am]

PART 32—HUNTING

Alamosa and Monte Vista National Wildlife Refuges, Colo.

The following special regulation is issued and is effective on date of publication in the FEDERAL REGISTER (9-3-71).

§ 32.22 Special regulations; upland game; for individual wildlife refuge areas.

COLORADO

ALAMOSA NATIONAL WILDLIFE REFUGE

The public hunting of rabbits, skunk, badger, raccoon, coyote, bobcat, feral cat, magpie, and crow on the Alamosa National Wildlife Refuge, Colo. is permitted from October 2, 1971 through October 14, 1971 inclusive and November 1, 1971 through January 16, 1972 inclusive, but only on the area designated by signs as open to hunting. This open area, comprising 3,267 acres is delineated on maps available at refuge headquarters, Alamosa, Colo., and from the Regional Director, Bureau of Sport Fisheries and Wildlife, Post Office Box 1306, Albuquerque, NM 87103.

Hunting shall be in accordance with all applicable State regulations governing the hunting of rabbits, skunk, badger, raccoon, coyote, bobcat, feral cat, magpie, and crow subject to the following special conditions:

(1) *Hunting Hours*—Shooting hours shall coincide with the most restrictive hours as those set by Federal and State proclamation for pheasant or migratory waterfowl.

(2) *Dogs*—Not to exceed two dogs per hunter may be used in the hunting of the above species.

(3) *Admittance*—Entrance to the open area and parking of vehicles will be restricted to designated parking areas.

(4) *Hunting with rifles and hand guns* is prohibited.

The provisions of this special regulation supplement the regulations which govern hunting on wildlife refuge areas generally which are set forth in Title 50, Code of Federal Regulations, Part 32.

and are effective through January 17, 1972.

MONTA VISTA NATIONAL WILDLIFE REFUGE

The public hunting of rabbits, skunk, badger, raccoon, coyote, bobcat, feral cat, magpie, and crow on the Monte Vista National Wildlife Refuge, Colo., is permitted from October 2, 1971 through October 14, 1971 inclusive and November 1, 1971 through January 16, 1972 inclusive, but only on the area designated by signs as open to hunting. This open area, comprising 5,314 acres is delineated on maps available at refuge headquarters, Monte Vista, Colo., and from the Regional Director, Bureau of Sport Fisheries and Wildlife, Post Office Box 1306, Albuquerque, NM 87103.

Hunting shall be in accordance with all applicable State regulations governing the hunting of rabbits, skunk, badger, raccoon, coyote, bobcat, feral cat, magpie, and crow subject to the following special conditions:

(1) **Hunting Hours**—Shooting hours shall coincide with the most restrictive hours as those set by Federal and State proclamation for pheasant or migratory waterfowl.

(2) **Dogs**—Not to exceed two dogs per hunter may be used in the hunting of the above species.

(3) **Admittance**—Entrance to the open area and parking of vehicles will be restricted to designated parking areas.

(4) **Hunting with rifles and hand guns** is prohibited.

The provisions of this special regulation supplement the regulations which govern hunting on wildlife refuge areas generally which are set forth in Title 50, Code of Federal Regulations, Part 32, and are effective through January 17, 1972.

LELAND E. HERZBERGER,
Acting Refuge Manager, Monte Vista National Wildlife Refuge, Monte Vista, Colo.

AUGUST 24, 1971.

[FR Doc.71-12996 Filed 9-2-71;8:49 am]

PART 32—HUNTING

Ouray National Wildlife Refuge, Utah

The following special regulation is issued and is effective on date of publication in the FEDERAL REGISTER (9-3-71).

§ 32.22 Special regulations; upland game; for individual wildlife refuge areas.

UTAH

OURAY NATIONAL WILDLIFE REFUGE

Public hunting of pheasants on the Ouray National Wildlife Refuge, Utah, is permitted from November 13 through November 28, 1971, inclusive, but only on the area designated by signs as open to hunting. This open area, comprising 7,500 acres, is delineated on maps available at refuge headquarters, Vernal, Utah, and from the Regional Director, Bureau of Sport Fisheries and Wildlife, Post Office Box 1306, Albuquerque, NM 87103. Hunting shall be in accordance

with all applicable State regulations covering the hunting of pheasants.

The provisions of this special regulation supplement the regulations which govern hunting on wildlife refuge areas generally which are set forth in Title 50, Code of Federal Regulations, Part 32, and are effective through November 28, 1971.

H. J. JOHNSON,
Refuge Manager, Ouray National Wildlife Refuge, Vernal, Utah.

AUGUST 27, 1971.

[FR Doc.71-12940 Filed 9-2-71;8:45 am]

PART 32—HUNTING

Sherburne National Wildlife Refuge, Minn.

The following special regulation is issued and is effective on date of publication in the FEDERAL REGISTER (9-3-71).

§ 32.22 Special regulations; upland game; for individual wildlife refuge areas.

MINNESOTA

SHERBURNE NATIONAL WILDLIFE REFUGE

Public hunting of ruffed grouse, rabbits, and squirrels on the Sherburne National Wildlife Refuge is permitted only on the area designated by signs as open to hunting. This open area comprising 27,300 acres, is delineated on a map available at refuge headquarters, Princeton, Minn. and from the Regional Director, Bureau of Sport Fisheries and Wildlife, Federal Building, Fort Snelling, Twin Cities, Minn. 55111. Hunting will be in accordance with all applicable State regulations governing the hunting of upland game.

The provisions of this special regulation supplements the regulations which govern hunting on wildlife refuge areas generally, which are set forth in Title 50, Code of Federal Regulations, Part 32, and are effective through March 1, 1972.

TRAVIS S. ROBERTS,
Regional Director.

AUGUST 27, 1971.

[FR Doc.71-12995 Filed 9-2-71;8:49 am]

PART 32—HUNTING

Sherburne National Wildlife Refuge, Minn.

The following special regulation is issued and is effective on date of publication in the FEDERAL REGISTER (9-3-71).

§ 32.32 Special regulations; big game; for individual wildlife refuge areas.

MINNESOTA

SHERBURNE NATIONAL WILDLIFE REFUGE

Public hunting of deer with bow and arrow on the Sherburne National Wildlife Refuge is permitted from October 16 through November 14, 1971 inclusive, only on the area designated by signs as

open to hunting. This open area comprising 27,300 acres, is delineated on a map available at refuge headquarters, Princeton, Minn. and from the Regional Director, Bureau of Sport Fisheries and Wildlife, Federal Building, Fort Snelling, Twin Cities, Minn. 55111. Hunting shall be in accordance with all applicable State regulations governing the hunting of big game.

TRAVIS S. ROBERTS,
Regional Director.

AUGUST 27, 1971.

[FR Doc.71-12994 Filed 9-2-71;8:49 am]

TITLE 32A—NATIONAL DEFENSE, APPENDIX

Chapter I—Office of Emergency Preparedness

[Economic Stabilization Reg. No. 1 Amndt. 3]

E.S. REG. 1—STABILIZATION REGULATIONS FOR PRICES, RENTS, WAGES, AND SALARIES

Change in Sequence of Criteria

SECTION 1. The purpose of the amendment contained in section 2 is to change the order of the criteria to be used in determining ceiling prices as stated in section 3(a)(2) of Economic Stabilization Regulation No. 1, as amended, hereinafter referred to as the regulation.

Sec. 2. Subparagraph (a)(2) of section 3 of the regulation is hereby amended to read as follows:

Sec. 3 Guidance.

(a) *Prices.* * * *

(2) If a seller delivers or offers a commodity or service which he did not previously deliver or furnish, he can determine his ceiling price either by (i) using the ceiling price prevailing for comparable commodities or services in the same locality, or (ii) applying to his current direct unit cost or to his net invoice cost the percentage mark-up he is currently receiving on the most nearly similar commodity or service he sells.

Effective date. This regulation, unless modified, superseded or revoked, is effective on the date of publication for a period terminating at midnight of November 13, 1971.

Dated: September 2, 1971.

G. A. LINCOLN,
Director.

Office of Emergency Preparedness.

[FR Doc.71-13185 Filed 9-2-71;8:44 pm]

[OEP Economic Stabilization Reg. 1; Circular No. 8]

SUPPLEMENTARY GUIDANCE FOR APPLICATION

Economic Stabilization Circular No. 8

This circular is designed for general information only. The statements herein are intended solely as general guides drawn from OEP Economic Stabiliza-

tion Regulation No. 1 and from specific determinations by the Cost of Living Council and do not constitute legal rulings applicable to cases which do not conform to the situations clearly intended to be covered by such guides.

NOTE: Provisions of this and subsequent circulars are subject to clarification, revision, or revocation.

This eighth circular covers determinations by the Council through September 1, 1971.

APPENDIX I

ECONOMIC STABILIZATION CIRCULAR NO. 8

100. *Purpose.* (a) On August 15, 1971, President Nixon issued Executive Order No. 11615 providing for stabilization of prices, rents, wages, and salaries and establishing the Cost of Living Council, a Federal agency. The order delegated to the Council all of the powers conferred on the President by the Economic Stabilization Act of 1970, as amended. The effective date of the order was 12:01 a.m., August 16, 1971.

(b) By its Order No. 1 the Council delegated to the Director of the Office of Emergency Preparedness authority to administer the program for the stabilization of prices, rents, wages, and salaries as directed by section 1 of Executive Order No. 11615.

(c) The purpose of this circular, the eighth in a series to be issued, is to furnish further guidance to Federal officials and the public in order to promote maximum understanding and cooperation in the application of the program.

200. *Authority.* Relevant legal authority for the program includes - the following:

- The Constitution
- Economic Stabilization Act of 1970, Public Law 91-379, 84 Stat. 799; Public Law 92-15, 85 Stat. 38
- Executive Order No. 11615, 36 F.R. 15127, August 17, 1971
- Cost of Living Council Order No. 1, 36 F.R. 16215, August 20, 1971
- OEP Economic Stabilization Regulation No. 1, as amended, 36 F.R. 16515, August 21, 1971

300. *General guidelines.* (a) The guidance provided in this circular is in the nature of additions to or clarifications of previous determinations of the Cost of Living Council covered in previous OEP Economic Stabilization Circulars.

(b) The numbering system used in this circular corresponds to that used in previous OEP Circulars.

301. *Seasonal patterns.* (a) The Cost of Living Council policy on seasonality contains the requirement that to qualify as seasonal the seller or employer "... must have ... records available to demonstrate the existence of the traditional practice in 3 preceding years. ..." The seasonality rule may not be applied to industries, products, or activities that have been in existence for less than 3 years.

400. *Price guidelines.*

401. *General guidelines.* (a) Increases in prices charged by military commissary stores are not permitted during the freeze.

(b) If a product or service is delivered or furnished on August 15 at a new higher price, this does not set the price for the freeze period. The higher price is effective only for the 1 day of August 15. On August 16, the seller must return to the price in effect evidenced by a substantial number of transactions during the base period.

(c) A contractor (low bidder) has been advised by a school district that the rates for busing which it had agreed upon in a contract to be effective on September 1 may not go into effect because they are increased over last year's rates. The school district cannot go ahead with the rates in this year's contract since the contractor is frozen at last year's rate.

(d) A company required by antipollution laws to purchase more expensive fuel during the freeze than it purchased in the base period cannot adjust its prices to reflect the higher cost of fuel.

403. *Government-regulated industries.*

(a) A municipality cannot increase a utility franchise fee as this is a charge for service and not a tax.

(b) A utility company cannot pass on to customers a franchise fee that has been recently increased. Its rates are frozen and increased costs cannot be passed on during the freeze.

(c) Even if a regulatory agency permits a utility company to adjust its rates upward when the cost of fuel increases, the utility company cannot raise its rates if fuel costs increase during the freeze.

408. *Exemptions.* (a) Honey which has been strained is still considered a raw agricultural product (although it may be purchased in jars, etc.—at this point it remains a raw agricultural product). Pasteurizing, mixing with other products, or any form of further treatment is considered processing and the resulting product is subject to the freeze.

500. *Wage and salary guidelines.*

502. *Specific guidelines.* (a) If a person's wage increase became effective on August 15, he only gets the higher pay for that date. To continue to get the higher pay after August 15, the wage increase would have had to be "in effect" prior to August 15. "In effect" means that it was agreed to before August 15, and that the person either performed or accrued pay under the increased rate prior to August 15.

600. *Rent guidelines.*

602. *Specific guidelines.* (a) If a tenant's rent is increased on August 15, the increase is not effective during the freeze or is effective only for the 1 day of August 15. On August 16, the landlord must return to the rent charged during the base period.

1001. *Effective date.* This circular, unless modified, superseded, or revoked, is effective on the date of publication for a period terminating at midnight of November 13, 1971.

Dated: September 2, 1971.

G. A. LINCOLN,
Director,

Office of Emergency Preparedness.

[FR Doc. 71-13184 Filed 9-2-71; 3:44 pm]

Proposed Rule Making

DEPARTMENT OF HEALTH, EDUCATION, AND WELFARE

Food and Drug Administration
[21 CFR Parts 146a, 146e]

ANTIBIOTIC DRUGS

Proposed Revocation of Exemption From Certification for Certain Penicillin and Bacitracin Drugs; Extension of Time for Filing Comment

The notice published in the FEDERAL REGISTER of August 6, 1971 (36 F.R. 14477), proposing revocation of exemption from certification for certain penicillin and bacitracin drugs, provided for the filing of comments within 30 days after said date.

The Commissioner of Food and Drugs has received requests for an extension of such time and, good reason therefor appearing, the time for filing comments on the subject proposed is hereby extended to October 5, 1971.

This action is taken pursuant to provisions of the Federal Food, Drug, and Cosmetic Act (sec. 507, 59 Stat. 463, as amended; 21 U.S.C. 357) and under authority delegated to the Commissioner (21 CFR 2.120).

Dated: August 24, 1971.

SAM D. FINE,
Associate Commissioner
for Compliance.

[FR Doc.71-12966 Filed 9-2-71; 8:47 am]

DEPARTMENT OF THE TREASURY

Bureau of Customs

[19 CFR Part 24]

DELINQUENT DEFERRED TAXES

Notice of Proposed Amendment To Require Collection of Interest on Imported Alcoholic Beverages

AUGUST 23, 1971.

Notice is hereby given pursuant to the authority contained in section 251 of the Revised Statutes, as amended, section 624, 46 Stat. 759 (19 U.S.C. 66, 1624), section 201, 72 Stat. 1322, 1334, 1335, 68A Stat. 817, as amended, 917 (26 U.S.C. 5007, 5054, 5061, 6601, 7805) that it is proposed to amend § 24.4 of Title 19, Chapter 1, of the Code of Federal Regulations to provide for collection of interest on delinquent deferred alcoholic beverage taxes by the Customs officers concerned.

The amendment as tentatively proposed is set forth below:

In § 24.4, paragraph (f) is amended as follows:

§ 24.4 Optional method for payment of estimated import taxes on alcoholic beverages upon entry or withdrawal from warehouse, for consumption.

(f) *Payment procedure*—(1) *Billing*. Each importer who has deferred tax payments on imported alcoholic beverages will be billed at the end of each tax deferral period for all taxes deferred during the period. A statement will accompany each bill listing each tax amount deferred and the related entry number. These bills must be paid in full by the last day of the next succeeding deferral period.

(2) *Interest on overdue accounts*. When any bill for deferred taxes is not paid within the period specified in subparagraph (1) of this paragraph, interest thereon at the rate of 6 percent per annum from the date following the end of the specified period to the date of payment of the bill shall be assessed, collected and paid in the same manner as the basic tax.

Consideration will be given to relevant data, views, or arguments pertaining to the proposed amendment which are submitted to the Commissioner of Customs, Washington, D.C. 20226, and received no later than 30 days after the date of publication of this notice in the FEDERAL REGISTER.

[SEAL] EDWIN F. RAINS,
Acting Commissioner of Customs.

JOHNNIE M. WALTERS,
Commissioner of Internal Revenue.

Approved: August 23, 1971.

EUGENE T. ROSSIDES,
Assistant Secretary of the
Treasury.

[FR Doc.71-12997 Filed 9-2-71; 8:49 am]

DEPARTMENT OF TRANSPORTATION

Federal Aviation Administration

[14 CFR Part 71]

[Airspace Docket No. 71-CE-95]

CONTROL ZONE AND TRANSITION AREAS

Proposed Alteration

The Federal Aviation Administration is considering amending Part 71 of the Federal Aviation Regulations so as to alter the control zone and transition area at Duluth, Minn., and alteration of transition area at Cloquet, Minn.

Interested persons may participate in the proposed rule making by submitting such written data, views, or arguments as they may desire. Communications should be submitted in triplicate to the Director, Central Region, Attention: Chief, Air Traffic Division, Federal Aviation Administration, Federal Building, 601 East 12th Street, Kansas City, Mo. 64106. All communications received within 45 days after publication of this notice in the FEDERAL REGISTER will be considered before action is taken on the proposed amendments. No public hearing is contemplated at this time, but arrangements for informal conferences with Federal Aviation Administration officials may be made by contacting the Regional Air Traffic Division Chief. Any data, views, or arguments presented during such conferences must also be submitted in writing in accordance with this notice in order to become part of the record for consideration. The proposals contained in this notice may be changed in the light of comments received.

A public docket will be available for examination by interested persons in the Office of the Regional Counsel, Federal Aviation Administration, Federal Building, 601 East 12th Street, Kansas City, MO 64106.

Since designation of controlled airspace in the Duluth, Minn., terminal area some of the instrument approach procedures for Duluth International Airport have been altered and the criteria for the designation of controlled airspace have changed. In addition, for the simplification of airspace descriptions in the Duluth terminal area the present 1,200-foot floor transition area at Cloquet, Minn., should be contained in the Duluth transition area designation. Accordingly, to protect these amended approach procedures, to comply with the new airspace criteria and to merge the Cloquet 1,200-foot floor transition area into the Duluth transition area designation, it is necessary to alter the Duluth, Minn., control zone and transition area and the Cloquet, Minn., transition area.

In consideration of the foregoing, the Federal Aviation Administration proposes to amend Part 71 of the Federal Aviation Regulations as hereinafter set forth:

In § 71.171 (36 F.R. 2055), the following control zone is amended to read:

DULUTH, MINN.

Within a 6.5-mile radius of Duluth International Airport (latitude 46°50'30" N., longitude 92°11'25" W.); and within 3 miles each side of the Duluth VORTAC 197° radial extending from the 5-mile radius zone to 11 miles south of the VORTAC.

In § 71.181 (36 F.R. 2140), the following transition areas are amended to read:

DULUTH, MINN.

That airspace extending upward from 700 feet above the surface within a 9-mile radius of Duluth International Airport (latitude 46°50'30" N., longitude 92°11'25" W.); within a 17.5-mile radius of the Duluth International Airport, extending from the Duluth VOR 262° radial clockwise to the Duluth VOR 058° radial; within 4½ miles north and 9½ miles south of Duluth localizer west course, extending from 4 miles east to 18½ miles west of the OM; and within 4½ miles east and 9½ miles west of the Duluth VORTAC 023° radial, extending from the 15-mile radius area to 28 miles northeast of the VORTAC; and that airspace extending upward from 1,200 feet above the surface within a 35-mile radius of Duluth International Airport; within 8 miles northwest and 5 miles southeast of the Duluth VORTAC 051° radial, extending from the 35-mile radius area to 41 miles northeast of the VORTAC; and within 4½ miles northwest and 9½ miles southeast of the Duluth VORTAC 244° radial, extending from the 35-mile radius area to 41 miles southwest of the VORTAC; excluding the portions which overlie the Hibbing, Minn., and Cloquet, Minn., transition areas.

CLOQUET, MINN.

That airspace extending upward from 700 feet above the surface within a 6½-mile radius of the Cloquet-Carlton County Airport (latitude 46°42'10" N., longitude 92°30'20" W.); within 3 miles each side of the 355° bearing from the Cloquet-Carlton County Airport extending from the 6½-mile radius to 8 miles north of the airport; within 3 miles each side of the 175° bearing from the Cloquet-Carlton County Airport extending from the 6½-mile radius area to 8 miles south of the airport.

These amendments are proposed under the authority of section 307(a) of the Federal Aviation Act of 1958 (49 U.S.C. 1348), and of section 6(c) of the Department of Transportation Act (49 U.S.C. 1655(c)).

Issued in Kansas City, Mo., on August 18, 1971.

CHESTER W. WELLS,
Acting Director, Central Region.

[FR Doc.71-12957 Filed 9-2-71; 8:46 am]

[14 CFR Part 71]

[Airspace Docket No. 71-CE-98]

TRANSITION AREA

Proposed Designation

The Federal Aviation Administration is considering amending Part 71 of the Federal Aviation Regulations so as to designate a transition area at Xenia, Ohio.

Interested persons may participate in the proposed rule making by submitting such written data, views, or arguments as they may desire. Communications should be submitted in triplicate to the Director, Central Region, Attention: Chief, Air Traffic Division, Federal Aviation Administration, Federal Building, 601 East 12th Street, Kansas City, MO 64106. All communications received within 45 days after publication of this notice in the FEDERAL REGISTER will be

considered before action is taken on the proposed amendment. No public hearing is contemplated at this time, but arrangements for informal conferences with Federal Aviation Administration officials may be made by contacting the Regional Air Traffic Division Chief. Any data, views, or arguments presented during such conferences must also be submitted in writing in accordance with this notice in order to become part of the record for consideration. The proposal contained in this notice may be changed in the light of comments received.

A public docket will be available for examination by interested persons in the Office of the Regional Counsel, Federal Aviation Administration, Federal Building, 601 East 12th Street, Kansas City, MO 64106.

A new public use instrument approach procedure has been developed for the Greene County Airport, Xenia, Ohio. Consequently, it is necessary to provide controlled airspace protection for aircraft executing this new approach procedure by designating a transition area at Xenia, Ohio.

In consideration of the foregoing, the Federal Aviation Administration proposes to amend Part 71 of the Federal Aviation Regulations as hereinafter set forth:

In § 71.181 (36 F.R. 2140), the following transition area is added:

XENIA, OHIO

That airspace extending upward from 700 feet above the surface within a 5.5-mile radius of the Greene County Airport (latitude 39°41'30" N., longitude 83°59'25" W.); and within 3.5 miles each side of the 063° bearing from the Greene County Airport extending from the 5.5-mile radius to 14.5 miles northeast of the airport excluding that airspace that overlies the Dayton, Ohio transition area.

This amendment is proposed under the authority of section 307(a) of the Federal Aviation Act of 1958 (49 U.S.C. 1348), and of section 6(c) of the Department of Transportation Act (49 U.S.C. 1655(c)).

Issued in Kansas City, Mo., on August 18, 1971.

CHESTER W. WELLS,
Acting Director, Central Region.

[FR Doc.71-12958 Filed 9-2-71; 8:46 am]

[14 CFR Part 71]

[Airspace Docket No. 71-CE-101]

TRANSITION AREA

Proposed Designation

The Federal Aviation Administration is considering amending Part 71 of the Federal Aviation Regulations so as to designate a transition area at West Branch, Mich.

Interested persons may participate in the proposed rule making by submitting such written data, views, or arguments as they may desire. Communications should be submitted in triplicate to the Director, Central Region, Attention: Chief, Air Traffic Division, Federal Avia-

tion Administration, Federal Building, 601 East 12th Street, Kansas City, MO 64106. All communications received within 45 days after publication of this notice in the FEDERAL REGISTER will be considered before action is taken on the proposed amendment. No public hearing is contemplated at this time, but arrangements for informal conferences with Federal Aviation Administration officials may be made by contacting the Regional Air Traffic Division Chief. Any data, views, or arguments presented during such conferences must also be submitted in writing in accordance with this notice in order to become part of the record for consideration. The proposal contained in this notice may be changed in the light of comments received.

A public docket will be available for examination by interested persons in the Office of the Regional Counsel, Federal Aviation Administration, Federal Building, 601 East 12th Street, Kansas City, MO 64106.

A new public use instrument approach procedure has been developed for the West Branch, Mich., Community Airport. Consequently, it is necessary to provide controlled airspace protection for aircraft executing this new approach procedure by designating a transition area at West Branch, Michigan. The new procedure will become effective concurrently with the designation of the transition area.

In consideration of the foregoing, the Federal Aviation Administration proposes to amend Part 71 of the Federal Aviation Regulations as hereinafter set forth:

In § 71.181 (36 F.R. 2140), the following transition area is added:

WEST BRANCH, MICH.

That airspace extending upward from 700 feet above the surface within a 5½-mile radius of West Branch Community Airport (latitude 44°14'36" N., longitude 84°10'58" W.); and within 3 miles each side of the 87° bearing from West Branch Community Airport, extending from the 5½-mile radius area to 13 miles east of the airport.

This amendment is proposed under the authority of section 307(a) of the Federal Aviation Act of 1958 (49 U.S.C. 1348), and of section 6(c) of the Department of Transportation Act (49 U.S.C. 1655(c)).

Issued in Kansas City, Mo., on August 13, 1971.

CHESTER W. WELLS,
Acting Director, Central Region.

[FR Doc.71-12959 Filed 9-2-71; 8:46 am]

[14 CFR Part 71]

[Airspace Docket No. 71-CE-104]

TRANSITION AREA

Proposed Designation

The Federal Aviation Administration is considering amending Part 71 of the Federal Aviation Regulations so as to designate a transition area at Charlevoix, Mich.

Interested persons may participate in the proposed rule making by submitting

such written data, views, or arguments as they may desire. Communications should be submitted in triplicate to the Director, Central Region, Attention: Chief, Air Traffic Division, Federal Aviation Administration, Federal Building, 601 East 12th Street, Kansas City, MO 64106. All communications received within 45 days after publication of this notice in the FEDERAL REGISTER will be considered before action is taken on the proposed amendment. No public hearing is contemplated at this time, but arrangements for informal conferences with Federal Aviation Administration officials may be made by contacting the Regional Air Traffic Division Chief. Any data, views, or arguments presented during such conferences must also be submitted in writing in accordance with this notice in order to become part of the record for consideration. The proposal contained in this notice may be changed in the light of comments received.

A public docket will be available for examination by interested persons in the Office of the Regional Counsel, Federal Aviation Administration, Federal Building, 601 East 12th Street, Kansas City, MO 64106.

A new public use instrument approach procedure has been developed for the Charlevoix, Mich., Municipal Airport. Consequently, it is necessary to provide controlled airspace protection for aircraft executing this new approach procedure by designating a transition area at Charlevoix, Mich. This approach procedure will be controlled so there will be no effect on the operations of Oil Burner Routes 9 and 14. The new procedure will become effective concurrently with the designation of the transition area.

In consideration of the foregoing, the Federal Aviation Administration proposes to amend Part 71 of the Federal Aviation Regulations as hereinafter set forth:

In § 71.181 (36 F.R. 2140), the following transition area is added:

CHARLEVOIX, MICH.

That airspace extending upward from 700 feet above the surface within a 5½-mile radius of Charlevoix Municipal Airport (latitude 45°18'15" N., longitude 85°16'00" W.); and within 3 miles each side of the 270° bearing from Charlevoix Municipal Airport, extending from the 5½-mile radius area to 8 miles west of the airport, and within 3 miles each side of the 69° bearing from Charlevoix Municipal Airport, extending from the 5½-mile radius area to 8 miles east of the airport; that airspace extending upward from 1,200 feet above the surface within 4½ miles south and 9½ miles north of the 270° and 90° bearings from Charlevoix Municipal Airport, extending from the airport to 18½ miles west and 6 miles east of the airport, and within 4½ miles south and 9½ miles north of the 69° and 249° bearings from Charlevoix Municipal Airport, extending from the airport to 18½ miles east and 6 miles west of the airport.

This amendment is proposed under the authority of section 307(a) of the Federal Aviation Act of 1958 (49 U.S.C. 1348), and of section 6(c) of the Depart-

ment of Transportation Act (49 U.S.C. 1655(c)).

Issued in Kansas City, Mo., on August 18, 1971.

CHESTER W. WELLS,

Acting Director, Central Region.

[FR Doc.71-12960 Filed 9-2-71;8:46 am]

[14 CFR Part 71]

[Airspace Docket No. 71-CE-105]

TRANSITION AREA

Proposed Designation

The Federal Aviation Administration is considering amending Part 71 of the Federal Aviation Regulations so as to designate a transition area at Woodsfield, Ohio.

Interested persons may participate in the proposed rule making by submitting such written data, views, or arguments as they may desire. Communications should be submitted in triplicate to the Director, Central Region, Attention: Chief, Air Traffic Division, Federal Aviation Administration, Federal Building, 601 East 12th Street, Kansas City, MO 64106. All communications received within 45 days after publication of this notice in the FEDERAL REGISTER will be considered before action is taken on the proposed amendment. No public hearing is contemplated at this time, but arrangements for informal conferences with Federal Aviation Administration officials may be made by contacting the Regional Air Traffic Division Chief. Any data, views, or arguments presented during such conferences must also be submitted in writing in accordance with this notice in order to become part of the record for consideration. The proposal contained in this notice may be changed in the light of comments received.

A public docket will be available for examination by interested persons in the Office of the Regional Counsel, Federal Aviation Administration, Federal Building, 601 East 12th Street, Kansas City, MO 64106.

A new public use instrument approach procedure has been developed for the Monroe County Airport, Woodsfield, Ohio. Consequently, it is necessary to provide controlled airspace protection for aircraft executing this new approach procedure by designating a transition area at Woodsfield, Ohio.

In consideration of the foregoing, the Federal Aviation Administration proposes to amend Part 71 of the Federal Aviation Regulations as hereinafter set forth:

In § 71.181 (36 F.R. 2140), the following transition area is added:

WOODSFIELD, OHIO

That airspace extending upward from 700 feet above the surface within a 5.5-mile radius of the Monroe County Airport (latitude 39°46'45" N., longitude 81°06'15" W.).

This amendment is proposed under the authority of section 307(a) of the Federal Aviation Act of 1958 (49 U.S.C.

1348), and of section 6(c) of the Department of Transportation Act (49 U.S.C. 1655(c)).

Issued in Kansas City, Mo., on August 19, 1971.

CHESTER W. WELLS,

Acting Director, Central Region.

[FR Doc.71-12961 Filed 9-2-71;8:46 am]

CIVIL AERONAUTICS BOARD

[14 CFR Parts 207, 208, 212, 214, 372]

[Docket No. 21666; EDR-173C; SPDR-25]

OVERSEAS MILITARY PERSONNEL CHARTERS

Supplemental Notice of Rule Making

AUGUST 27, 1971.

The Board, by circulation of Notice of Proposed Rule Making EDR-173, dated December 1, 1969, and publication at 34 F.R. 19297, gave notice that it had under consideration proposed amendments to Parts 208, 214, 295 of its economic regulations which would establish a class of charter for overseas military personnel and their immediate families.

For the reasons set forth in the attached explanatory statement, the Board has determined to withdraw the proposal in EDR-173, in part, and by this supplemental notice proposes to amend Parts 207, 208, 212, and 214 of its economic regulations (14 CFR Parts 207, 208, 212, and 214), and adopt a new Part 372 of its special regulations (14 CFR Part 372). These proposals would establish a new class of charter for military personnel and their dependents, enable air carriers and foreign air carriers to perform such charters, and relieve charter operators from certain provisions of the Federal Aviation Act in order to authorize them to act as indirect air carriers with respect to such charters.

The principal features of the proposals are described in the explanatory statement and the proposed amendments are set forth in the proposed rule. The amendments are proposed under the authority of sections 101(3), 204(a), 401, 402, 407, and 416(a) of the Federal Aviation Act, as amended (72 Stat. 737, as amended, 743, 754 (as amended), 757, 766 and 771; 49 U.S.C. 1301 1324, 1371, 1372, 1377, and 1386).

Interested persons may participate in the proposed rule making through submission of twelve (12) copies of written data, views, or arguments pertaining thereto, addressed to the Docket Section, Civil Aeronautics Board, Washington, D.C. 20428. All relevant material in communications received on or before October 18, 1971, will be considered by the Board before taking final action on the proposed rules. Copies of such communications will be available for examination by interested persons in the Docket Section of the Board, Room 712 Universal

Building, 1825 Connecticut Avenue, NW., Washington, DC upon receipt thereof.

By the Civil Aeronautics Board.

[SEAL] HARRY J. ZINK,
Secretary.

EXPLANATORY STATEMENT

In EDR-173, December 1, 1969 (34 F.R. 19297), the Board proposed to amend Parts 208, 214, and 295 of its economic regulations to establish a new class of charter denominated as "overseas military personnel charter." "Overseas military personnel charter" was defined as a charter, either one-way or round-trip, limited to military personnel of the U.S. Armed Forces stationed outside the United States, its territories and possessions, and/or their immediate families, where the following conditions are met: (1) The military personnel are on official furlough, leave, pass, or other authorized absence from duty; (2) the transportation is between the United States and a foreign country in which military personnel of the United States are stationed; (3) a fixed charge for the transportation is not authorized, and the cost of the charter flight is prorated equally among the charter participants, except to the extent a lesser charge is provided for children; and (4) solicitation for, and administration of, the charter flight is handled entirely by members of the U.S. Armed Forces or an organization operated by DOD for and on behalf of its military personnel, and the charter contract is signed by a member of the Armed Forces or such organization. The proposed amendments would also relieve these charters from restrictions providing that in case of a round-trip charter no one-way passengers shall be carried (except that up to 5 percent of the charter group may be transported in each direction), and from the prohibition against intermingling passengers.¹

In explaining the proposed rule, the Board pointed out that regulatory problems have arisen in connection with pro rata charters of U.S. military personnel, DOD civilian employees, and dependents. For example, participants have been solicited by travel agents through widespread advertising of a series of flight dates, and flights have been advertised at flat one-way and round-trip fares, rather than the prorated share of the total charter price. And subterfuges have been employed by travel agents to avoid the prohibition against chartering to travel agents. The Board also noted that existing restrictions on one-way passengers and on intermingling failed to take account of the special characteristics of military personnel on leave. Since the duration of military furloughs varies widely, it is generally impractical for

military personnel (and accompanying dependents) to travel in both directions as a group, and dependents joining military personnel abroad are precluded by the intermingling regulations from being included on the return leg of a round-trip charter. For the above reasons, it was proposed to exclude travel agents and other intermediaries from organizing the charters and to relieve these charters from the one-way and intermingling restrictions. Further, since the proposal was essentially grounded on the proposition that these charters serve a significant morale purpose in facilitating military personnel abroad to visit home,² neither retired military personnel nor DOD civilian personnel come within this objective, and they would not be eligible to participate in the new class of charter.

In response to the notice of rule making a large number of comments were received, virtually all opposing the proposals in whole or in part. In addition, the proposed rule, *inter alia*, was, in January and February 1970, a subject of inquiry in hearings before the Subcommittee on Military Airlift of the House Committee on Armed Services.³ In its report of June 24, the Subcommittee found that the performance of military charter services, substantially as now provided, should be allowed to continue.⁴

The Subcommittee hearings have provided a valuable adjunct to the Board's rule making proceedings. Considerable testimony and documentation were received by the Subcommittee, which afforded the Board and other interested persons a full and fair opportunity to present their views. In its determinations herein, the Board has made use of the record compiled in the hearings, as well as comments filed in this docket, and has carefully considered the recommendations of the Subcommittee in the light of the Board's statutory responsibilities. Upon consideration of the foregoing, the Board has decided to withdraw the proposals in EDR-173, in part, and submit for public comment in this supplemental notice the substitute proposals which will be hereafter described.

In its comment the Department of Defense opposes, among other things, the proposal that solicitation for, and administration of, the charter be handled entirely by members of the U.S. Armed Forces or an organization operated by DOD for and on behalf of its military personnel. It urges that every effort be made to insure the continued availability of charter service for DOD-

affiliated personnel, utilizing the professional knowledge and experience of the commercial entrepreneurs.⁵

In view of DOD's position, a regulation which would eliminate private intermediaries from organizing overseas military personnel charters would not constitute a solution to the problem. The Board here proposes instead to adopt a new Part 372 of its Special Regulations which would exempt overseas military personnel charter operators from section 401 of the Act for the purpose of enabling them to provide overseas military personnel charters.⁶ "Overseas military personnel charters" would, however, be confined, as proposed in EDR-173, to military personnel of the U.S. Armed Forces⁷ on active duty stationed outside the United States, its territories and possessions, and their dependents, where the following conditions are met: (1) The military personnel are on official furlough, leave, pass or other authorized absence from duty, and (2) the transportation is between the United States and a foreign country in which military personnel of the United States are stationed. Appropriate amendments of Parts 207, 208, 212, and 214 would be made to enable air carriers and foreign air carriers to charter aircraft to overseas military personnel charter operators, and there would be no prohibition against advertising or collecting a fixed charge for the transportation.

Other details of the proposed rule will be discussed subsequently, but we turn next to the reasons for exempting charter operators.

1. *Exemption of overseas military personnel charter operators.* For reasons which will subsequently appear, the Board concludes that overseas military personnel charter operators are to be deemed indirect air carriers. In addition, the Board tentatively concludes that it is in the public interest to relieve overseas military personnel charter operators from the provisions of section 401 of the Act.

In reaching this conclusion the Board has considered the fact that a serviceman stationed overseas is in strange and unfamiliar surroundings and the cost and difficulty of traveling to his home, or having his dependents travel overseas to visit him, is much greater than would be the case with military personnel stationed in the United States. Domestically, the distances are normally less, with bus or rail transportation being a feasible alternative to air transportation. Furthermore, low military standby rates (50-percent discount from coach rates) are available to servicemen stationed in

¹ While Davis Agency attributes to the Board a finding that the traffic consists solely of military traffic visiting home, there is no such finding. See Explanatory Statement, pp. 3 and 4.

² Hearings on Military Airlift before the Subcommittee on Military Airlift of the House Committee on Armed Services, 91st Cong., Second sess. (H.A.S.C. No. 91-51) (1970).

³ Report by the Subcommittee on Military Airlift of the House Committee on Armed Services, 91st Cong. Second sess. (H.A.S.C. No. 91-59) (1970).

⁴ The exclusion of travel agents with respect to the charters is also opposed, *inter alia*, in comments filed by certain scheduled and supplemental carriers, the American Society of Travel Agents, American Express, Davis Agency, Shoftours and United Service Club.

⁵ This proposal has been suggested by both American Express and Davis.

⁶ To make clear that Coast Guard personnel are within the term "Armed Forces," the definition would be clarified.

the United States. While the Board believes that its proposal in EDR-173, if accepted by DOD, would have assured continued low-cost charter transportation to overseas military personnel and their immediate families there is no longer feasible. It further appears that in order to assure low-cost air transportation to overseas military personnel and their immediate families there is no reasonable alternative to authorizing charterers to conduct charters as indirect carriers and without the limitations applicable to pro rata charters, including the requirement that the costs of the charter be prorated among the flight participants.

Pro rata charters are designed essentially to fit the circumstances of vacation travelers who can plan well in advance of the time of their departure. The great bulk of military/dependent charter traffic has not been made up of vacation travelers, but servicemen on furlough or dependents visiting military personnel stationed overseas. As Shoftours points out, unlike the usual manner of booking charters in the normal commercial transatlantic market wherein the groups contract for flight services 6 months to a year in advance of the departure date, military/dependent charters are contracted on comparatively short notice. More specifically, Davis states that more often than not, charters for most of the flights are contracted from 30 to 60 days before departure.

As a concomitant to the circumstance that military dependent traffic is basically short notice, nonvacation traffic, charter participants are at a disadvantage in organizing themselves into a charter group well in advance of departure and negotiating and arranging a charter contract with a direct air carrier, either through a travel agent or otherwise, with the pro rata cost to each charter participant being determinable within close limits. While we believe that this disadvantage would have been overcome if the charters were handled by the Armed Forces or an organization operated by DOD for and on behalf of its military personnel, there appears no practical alternative to permitting charter agents to charter aircraft and perform primary and accessory services as indirect air carriers in relation to these charters.

To sum up, we believe that the performance of military charter services, substantially as now provided, can only be feasibly achieved through the services of charter agents as indirect air carriers. Furthermore, we are of the opinion that it is in the public interest to exercise our powers under section 101(3) of the Act to relieve such indirect carriers from the provisions of the Act to the extent indicated in § 372.10, *infra*.⁴ To require such agents to secure certificates under section 401 of the Act would be an unnecessary and substantial burden on both the Board and the charter operators and

would be inconsistent with our treatment of, for example, tour operators under Parts 378 and 378a and air freight forwarders under Parts 296 and 297 of the regulations. In addition, as will subsequently appear, we shall impose conditions and limitations on the exemption for the protection of charter participants.

2. *The Davis proposal.* As indicated previously, we are proposing issuance of a new Part 372 which would authorize charter operators to organize charters and act as indirect air carriers. This proposal is consistent with a request contained in Davis' comment. Davis further proposes that these charters be made available to the following persons in both domestic and foreign air transportation: military personnel, military retirees, civilian employees of the Department of Defense, and the respective "dependents" of all the foregoing.⁵

Under the Davis proposal the number of persons eligible to participate in military/dependent charters is estimated as follows:

DOD military personnel on active duty ¹	2,799,600
Dependents ²	6,999,000
DOD civilian employees ³	1,193,884
Dependents ⁴	4,775,536
Retired military personnel ⁵	811,304
Dependents ⁶	3,245,215
Total	19,824,539

¹ As of June 30, 1970 (Source: 1971 World Almanac and there attributed to official sources).

² Assuming two and one-half dependents per military person (see footnote 7, *supra*).

³ Footnote 8, *supra*.

⁴ Assuming four dependents per employee (see footnote 7, *supra*).

⁵ Average number during fiscal year 1970 (DOD source).

⁶ Assuming four dependents per retiree (see footnote 7, *supra*).

We are not prepared under current applicable concepts to authorize indirect air carriers to formulate charter groups from such a large segment of the population in circumstances which, as previously noted, the individual participants in the charter flights may make arrangements therefor on relatively short notice and without the restraints applicable to pro rata and inclusive tour charters which are designed to preserve the distinctions between charter and individually ticketed transportation. Moreover, we are not convinced in any event that the public interest warrants an accession to the Davis proposal. In the past, military personnel charters have been con-

⁴ Davis would consider spouses, parents, and children as dependents, without regard to whether they are in fact dependents. In this connection it appears from comments received that parents of military personnel stationed in Europe have been using military personnel charters for visits to Europe from the United States notwithstanding the requirement in § 295.2(j) that "immediate family" means only the spouse, dependent children, and parents of a member of a charter organization "who are living in the household of a member." (Part 295 was repealed effective April 6, and the definition now appears in § 208.212(b).)

finned to the transatlantic market, and, according to the Davis figures, 85 percent of its traffic would have been eligible for transportation under the proposal here advanced.⁷ While we recognize that our proposal will not permit U.S.-based and retired military personnel and DOD civilian employees and their dependents to participate, the availability of charter transportation to these persons under other provisions of the Board's regulations will be subsequently described. Furthermore, we cannot conclude that these persons are any more entitled to special treatment with respect to charter travel here involved than are other government employees and former military personnel. Accordingly, we conclude that the Davis proposal cannot be granted.

3. *The Board's proposal.* As noted, we propose to restrict overseas military personnel charters geographically to transportation between the United States and a foreign country in which military personnel of the United States are stationed.⁸ And the class we find eligible would be limited to military personnel of the United States stationed abroad and their "immediate families." This is a readily identifiable group whose unique status and eligibility for charters has not been challenged by anyone.

As a practical matter, the eligible participants will largely be restricted to military personnel stationed in Europe—estimated at 300,000—and their immediate families traveling between Europe and the United States. While large numbers of military personnel are stationed in Asia and a charter program has been inaugurated to transport persons between the United States and Viet Nam, these charters appear confined to military personnel alone.

We also conclude that the overseas military personnel charterers are indirect air carriers under our jurisdiction.⁹ These charterers are in the nature of passenger consolidators, i.e., they purchase air carrier capacity in bulk for purposes of sale to travelers on an individually ticketed basis. The comments of

⁷ Ninety-eight percent or ninety-nine percent according to Shoftours.

⁸ Pan American notes that this proposal differs from IATA Resolution 045 which provides that: (a) Military personnel eligible to travel must be stationed in the same country abroad; and (b) charters on behalf of spouses and dependent children must be to or from the country where the military personnel are stationed. However, we see no reason to exclude, for example, military personnel stationed in Belgium from participating in a charter with military personnel stationed in West Germany. In addition, Shoftours states that the exclusion from the class of charter of persons based in geographically remote places such as Guam is without merit. We are amenable to revising the rule to afford charters to military personnel stationed in remote territories or possessions and their dependents, if it can be shown that such charters are economically practicable.

⁹ Cf. Order 69-4-138, Apr. 30, 1969; SPR-46, Mar. 30, 1971.

⁴ The exemption is adopted from that accorded air freight forwarders in Parts 296 and 297.

Davis Agency and Shoftours¹¹ show that they have engaged in the direct solicitation of participants for the charter flights and have assumed sole responsibility for providing the charters as principal for their own account. The fact that a fixed price for the flights is advertised, and apparently collected, is strong evidence that they are risk takers. The persons to whom the charterers would be holding out transportation—namely, military personnel stationed abroad and their immediate families—is sufficiently large, in our judgment, to be considered a segment of the public insofar as the charterers, who are passenger consolidators acting as independent entrepreneurs, are concerned. Any general holding out to transport members of this group constitutes common carriage subject to our jurisdiction. Any other conclusion would leave the activities of these charterers almost wholly outside of economic regulations, a result which is incompatible with the scheme of the scheme of the Act.

We next examine the impact of the Board's proposal on the availability of charter travel on military personnel stationed abroad and other DOD-affiliated personnel.

4. *Impact of the Board's proposal on the availability of charter travel for DOD-affiliated personnel.* According to Davis, the Board's proposal to restrict the class eligible to travel on military/dependent charters would eliminate approximately 15 percent of the traffic presently transported on these charters.¹² It further states that this restriction would have two effects: (1) The frequency of flights would be curtailed, and (2) the price to the passenger traveling on the charter would be increased. While the Davis contention was made in the light of a proposal which would have eliminated travel agents from organizing charters and requiring a pro rata charge to participants, we shall examine Davis' comment in the light of our new proposal.

Davis estimated that in 1970 the total military/dependent traffic would be 155,000. Eliminating 15 percent of this traffic would leave a total of 131,750. In 1969, Davis estimates the total of 106,400. In other words, had the Board's proposal been in effect in 1970, there would still have been an increase of about 12 percent over 1969, when the Board's rule was not in effect. Moreover, Davis estimates 700 charter flights carrying 155,000 persons which is roughly 220 persons per flight. If the Board's rule had been in effect in 1970, there would have been an estimated 600 charter flights,¹³ as compared to 486 in 1969.

In view of the foregoing, it is quite apparent that under the Board's proposal, there would still be available a very high frequency of charters to over-

seas military personnel and their immediate families without substantial reduction in frequency. Moreover, since the operators will be able to maintain their past price practices which do not depend on volume,¹⁴ the charge to participants would not be measurably affected, if at all, by the Board's proposal restricting the size of the eligible class.¹⁵

We shall next consider the impact of the Board's proposal on other DOD-affiliated personnel who would be excluded from overseas military personnel charters.

(a) *Military personnel stationed in the United States.* As indicated above, while Davis estimates that 15 percent of the market would be excluded from the charters under the Board's proposal, there is no other breakdown. Consequently, we have no estimate of the participation in the charters by military personnel stationed in the United States and their dependents. However, it would appear that very little use has been made of these charters by such persons.

According to Davis, military personnel and dependents stationed in the United States do not travel to Europe to take a vacation, but generally the travel consists of visits to families of their wives. The number of wives of military personnel stationed in the United States with families in Europe would be small in relation to the total number of U.S. military personnel and dependents. Accordingly, the impact of the Board's rule on stateside military personnel and dependents would be minimal.

Moreover, if there is a large potential charter market for stateside military personnel and dependents for travel to Europe for vacations or family visits, low-cost "conventional" charters (i.e., pro rata charters under the Board's current regulations) are available to them as discussed in more detail subsequently.

(b) *DOD civilian personnel.* Again we have no precise knowledge of the extent to which these charters have been used by DOD civilian personnel, although none have been carried by Shoftours, according to its figures. Davis, however, states that the group is principally composed of teachers assigned to military installations who use the charters chiefly to return to the United States on visits to their families. This group therefore cannot be very sizeable.

On the other hand, the number of DOD civilian employees is huge—1,193,884¹⁶—a number which far exceeds that of any other executive department or agency. The ability of DOD civilian employees to charter aircraft for conventional charters is unmatched among government agencies¹⁷ and, indeed is also probably

unmatched by any other non-governmental organization which can qualify as an "affinity" group under the Board's regulations. Employees of single government agencies far smaller than DOD have for many years been receiving low-cost charter travel to Europe. The far greater frequencies which DOD's size would permit to be offered to its civilian employees affords these employees a substantial advantage over other civil servants. We cannot be impressed therefore by arguments that the morale of these employees will suffer if they are not included among those eligible for overseas military personnel charters.

(c) *Retired military personnel.* Except for Shoftours, we have no information as to the use retired military personnel have made of the military charters in the past. Shoftours, however, estimates that only 1 or 2 percent carried on its charters have been retirees. Accordingly, it appears that excluding this class from the charters would have small impact upon them.

The Retired Officers Association appears to represent that the participation of retirees in military dependent charters constitutes a fringe benefit which the Board would take away. We cannot agree. In the first place using Davis' traffic figures and Shoftours' higher percentage for retirees, only 250 retirees were carried on such charters in 1966 and only 3,100 estimated for 1970. In light of the fact that there are presently an estimated 2½ million military retirees and "immediate family,"¹⁸ it can hardly be said that retired military personnel have regarded and used these charters as a fringe benefit. Moreover, since military/dependent charter traffic has reached meaningful proportions only since 1966, it can scarcely be contended that retirees during their term of active duty regarded these charters as a benefit to be enjoyed on retirement. Finally, although the Board's charter regulations permit charters to "employees of a single Government agency," this has never been interpreted to include "retired employees." In addition, it is to be emphasized that conventional charters are available to retirees either through membership, for example, in civilian fraternal organizations, or organizations of retired military personnel. In this connection it is noted that the Retired Officers Association alone has approximately 120,000 members. An organization of this size has the capability of mounting a sizable charter program, not only to Europe, but elsewhere in the world.

Moreover, charter prices comparable to those which have been offered on military/dependent charters are attainable for conventional pro rata charters which will continue to be available for stateside military personnel, DOD civilian-employees, retirees and the immediate

¹¹ In 1969, for example, Davis charged as low as \$65 per passenger from Frankfurt to New York. In 1970, with much greater volume, it charged \$80 from Frankfurt to New York.

¹² The Board's surety requirements, *infra*, might, however, cause a price increase.

¹³ 135,760 outside the United States.

¹⁴ The Board's charter regulations permit charters to "employees of a single Government agency" as a charterworthy organization.

¹⁸ As defined in Part 208 assuming two dependents per retiree.

¹¹ United Service Club states that it has adopted substantially the same procedure and format employed in previous military charters that has been going on for years.

¹² Shoftours, on the other hand, estimates only 1 or 2 percent would be eliminated.

¹³ 131,750 divided by 220.

families of the foregoing.²² For example, prices advertised by Davis for fall 1969 and winter 1969-70 included one-way fares between New York and Frankfurt of \$100, with a one-way fare of \$95 from New York to Frankfurt on certain days in January and February. Special round-trip fares of \$165 and \$195 applied between Frankfurt and New York during the Christmas holidays. By contrast, during the same winter season American Flyers was advertising a pro rata round-trip price of \$151 New York-Frankfurt on stretched DC-8 aircraft at a 100-percent load factor.²³ Load factors on pro-rata charters usually approach 100 percent, but even at a 90 percent load factor the pro rata round-trip price would be \$175.

It is also to be noted that in the case of conventional pro rata charters, chartering organizations themselves largely determine the origin and destination of charter flights. The origin and destination of military/dependent charters, on the other hand, is determined by charter operators on the basis of predominant traffic flows, and participants from and for a different origin and destination must pay additional transportation charges.

It is simply not the case, therefore, that eliminating Stateside military personnel, DOD civilian personnel and retirees from these charters will compel them and their dependents to travel to Europe on higher individually ticketed fares.²⁴ They will have available the same opportunities for low-cost charter travel as enjoyed by the rest of the citizenry. Indeed, as indicated above, in the case of DOD civilians and active military stateside personnel, the size of these groups gives them a decided advantage over the general public so far as greater frequencies are concerned, and finally there are available to all these groups, as to the general public, the lower cost affinity fares offered by the scheduled carriers, and the package tours offered in conjunction with the service of both the scheduled and supplemental carriers.

5. *Other provisions of Part 372.* Proposed new Part 372 has been patterned after Parts 378²⁵ and 378a,²⁶ but with certain features not present in the latter.

Rather than a blanket exemption, there would be a prior approval procedure requiring the filing of an application for an Operating Authorization, as in the case of domestic and international air freight forwarders under Parts 296 and 297.²⁷ While a blanket exemption approach would minimize administrative burden on the Board, the stakes are too

high in terms of protection of charter participants and the maintenance and development of a sound air transportation system to warrant general relief from regulation at this time. The Board's past experience with certain operators indicates that a blanket exemption would be inappropriate, and it also appears that the Subcommittee on Military Airlift has received a large number of letters from charter participants left at the gate "because of changes in scheduled services or eliminating charters or not fulfilling contracts by the travel agent."²⁸ In sum, the authority being granted overseas military personnel charter operators is broad in scope, novel and experimental in character, and too little is known of operators presently in the business to permit general relief from regulation. In addition, there may be new entrants into the business of whom we know nothing. Further, in the case of persons engaged in operations as overseas military personnel charter operators on the date of this notice, § 372.20 provides that such persons may continue so to engage until such time as the Board shall pass upon an application for an Operating Authorization if within 45 days after the effective date of this part such person files an application pursuant to § 372.30.

As in the case of Parts 378 and 378a, we shall require a surety bond to insure the financial responsibility of the charter operator and the supplying of the air transportation contracted for by charter participants. Davis has suggested a \$100,000 surety bond plus a depository agreement similar to Parts 378 and 378a.²⁹ We propose to adopt Davis' suggestion. However, since smaller operators may be hard pressed to undertake surety arrangements of this dimension, we also propose an alternate bond in an amount not less than the maximum fare held out for charter flights scheduled during each calendar month multiplied by 90 percent of the number of available seats on such flights. The bond would be filed with the Board not less than 45 days prior to the commencement of the calendar month covered by the bond, together with schedules for the month showing fares, departure dates, equipment to be used for each flight and the seating capacity. We propose in this rule to modify the bond requirement contained in Parts 378 and 378a in another respect, namely, by deleting the words "prima facie" from the standard for determining the qualification of a bonding company to issue bonds under the part. This will have the effect of imposing an absolute standard for qualification of a bonding company, namely, acceptance of such company's surety bonds by the Interstate Commerce Commission and listing of such company in Best's Insurance Reports with a rating of "A" or better. The purpose of this change is to

relieve the Board from making determinations in this field. Moreover, there is no evidence that tour operators have been unable to obtain bonds from bonding companies which do qualify under the above standards.

As in the case of air freight forwarders, we shall require charter operators to file tariffs (§ 372.25) and prohibit operations unless tariffs of direct air carriers are observed (§ 372.26). The tariff provisions would require, inter alia, the filing of rules, regulations, practices, and services in connection with the transportation. In order to protect charter participants from unreasonable discriminatory fares and conditions, we propose that, as a condition to the exemption, tariffs shall be subject to suspension, rejection, or cancellation by the Board, on reasonable notice but without the necessity of an evidentiary hearing.

In order to assure that only eligible charter participants are carried, proposed § 372.21 prohibits solicitation within the United States, its territories and possessions. Finally, in order to assess the character and extent of the traffic and the direct carriers involved, we shall require an annual report by month, as specified in § 372.40.³⁰

It is proposed to amend Parts 207, 208, 212, and 214 of the Board's Economic Regulations (14 CFR Parts 207, 208, 212, and 214) and to adopt a new Part 372 of the Special Regulations as follows:

1. Amend § 207.11(b) by adding a new subparagraph (6) as follows:

§ 207.11 Charter flight limitations.

Charter flights (trips) in air transportation shall be limited to the following:

(b) * * *

(6) By an overseas military personnel charter operator as defined in Part 372 of this chapter.

2. Amend § 208.3 by revising the definition of "Indirect air carrier" in paragraph (u) to read as follows:

§ 208.3 Definitions.

(u) "Indirect air carrier" means any citizen of the United States who engages indirectly in air transportation including air freight forwarders, persons authorized by the Board to transport by air used household goods of personnel of the Department of Defense, tour operators, and overseas military personnel charter operators.

3. Amend § 208.6(b) by adding a new subparagraph (6) as follows:

§ 208.6 Charter flight limitations.

Charter flights in air transportation performed by supplemental air carriers shall be limited to the following:

²² At such time as the rules proposed herein may become final, Part 389 will be amended to provide for a filing fee of \$55 for a waiver of any of the provisions of Part 372; \$275 for an application for an operating authorization; and \$25 for bonds filed pursuant to § 372.24.

²² Charter prices on military/dependent charters have varied considerably depending on such variables as the charter operation time of year and direction of flight. Conventional charter prices also vary widely with the added ingredient that the charter price is the prorated share of the tariff.

²³ See Hearings, op. cit., p. 6553.

²⁴ Cf. Hearings, op. cit., p. 6627.

²⁵ Inclusive tours by supplemental air carriers, certain foreign air carriers, and tour operators.

²⁶ Bulk inclusive tours by tour operators.

²⁷ These parts have served as a model for provisions respecting Operating Authorizations.

²⁸ Hearings, op. cit. pp. 6634-6635 (responsibility for certain of these occurrences, however, may have been on the direct carrier rather than the agent).

²⁹ In these parts the depository arrangement is an alternative to furnishing a bond of not less than twice the amount of the charter for air transportation.

(b) * * *

(6) By an overseas military personnel charter operator as defined in Part 372 of this chapter; or

4. Amend § 212.8(a) by adding a new subparagraph (6) as follows:

§ 212.8 Charter flight limitations.

Charter flights (trips) shall be limited to foreign air transportation performed by a foreign air carrier holding a foreign air carrier permit issued pursuant to section 402 of the Act authorizing such carrier to engage in foreign air transportation on an individually ticketed or individually waybilled basis—

(a) * * *

(6) By an overseas military personnel charter operator as defined in Part 372 of this chapter.

5. Amend § 214.7(a) by adding a new subparagraph (4) as follows:

§ 214.7 Charter flight limitations.

Charter flights shall be limited to air transportation performed by a direct foreign air carrier on a time, mileage or trip basis where—

(a) * * *

(4) By an overseas military personnel charter operator as defined in Part 372 of this chapter;

6. Adopt a new Part 372 as follows:

PART 372—OVERSEAS MILITARY PERSONNEL CHARTERS

Subpart A—General Provisions

Sec.	
372.1	Applicability.
372.2	Definitions.
372.3	Waiver.
372.4	Enforcement.
372.5	Suspension of exemption authority.

Subpart B—Exemption

372.10	Exemption.
--------	------------

Subpart C—Conditions and Limitations

372.20	Requirement of operating authorization.
372.21	Solicitation.
372.22	Discrimination.
372.23	Methods of competition.
372.24	Surety Bond.
372.25	Tariffs to be filed for charter trips; suspension.
372.26	Prohibition on operations unless tariffs are observed.
372.27	Name of operator.

Subpart D—Operating Authorization

372.30	Application.
372.31	Issuance.
372.32	Effective period.
372.33	Nontransferability.

Subpart E—Reporting Requirements

372.40	Reporting requirements.
--------	-------------------------

Subpart A—General Provisions

§ 372.1 Applicability.

This part establishes the terms and conditions governing the furnishing of overseas military personnel charters in foreign air transportation by direct air

carriers and foreign air carriers and by overseas military charter operators. This part also relieves charter operators from the provisions of section 401 of the Act for the purpose of enabling them to provide overseas military personnel charters utilizing aircraft chartered from such direct air carriers or foreign air carriers. Nothing contained in this part shall be construed as repealing or amending any provisions of any of the Board's regulations, unless the context so requires.

§ 372.2 Definitions.

As used in this part, unless the context otherwise requires—

"Charter" means overseas military personnel charter.

"Charter operator" means overseas military personnel charter operator.

"Charter participant" means a member of the overseas military personnel charter group.

"Charter price" means the total amount of money paid by the charter participant to the charter operator for air transportation.

"Immediate family" means only the following persons: The spouse, children and parents of military personnel on active duty with the U.S. Armed Forces (including Coast Guard) stationed outside the United States, its territories and possessions or the District of Columbia.

"Overseas military personnel charter" means a charter, either one-way or round-trip, limited to military personnel on active duty with the U.S. Armed Forces (including the Coast Guard), stationed outside the United States, its territories and possessions or the District of Columbia and/or their immediate family where the following conditions are met: (a) All military personnel participating in the charter are on official furlough, leave, pass, or other authorized absence from duty, and (b) the transportation is between the United States and a foreign country in which military personnel of the United States are stationed.

"Overseas military personnel charter operator" means any citizen of the United States, as defined in section 101(13) of the Federal Aviation Act (49 U.S.C. 1301(13)) authorized hereunder to engage in the formation of overseas military personnel charter groups and who complies with the provisions of this part.

"Person" means any individual, firm, association, partnership, or corporation.

§ 372.3 Waiver.

A waiver of any of the provisions of this regulation may be granted by the Board upon its own initiative, or upon the submission by a charter operator of a written request therefor, provided that such a waiver is in the public interest and it appears to the Board that special or unusual circumstances warrant a departure from the provisions set forth herein.

§ 372.4 Enforcement.

In case of any violation of the provisions of the Act, or this part, or any

other rule, regulation, or order issued under the Act, the violator may be subject to a proceeding pursuant to sections 1002 and 1007 of the Act before the Board or a U.S. District Court, as the case may be, to compel compliance therewith, to civil penalties pursuant to the provisions of section 901(a) of the Act, or in the case of willful violation, to criminal penalties pursuant to the provisions of section 902(a) of the Act; or other lawful sanctions.

§ 372.5 Suspension of exemption authority.

The Board reserves the power to suspend the exemption authority of any charter operator, without hearing, if it finds that such action is necessary in order to protect the rights of the traveling public.

Subpart B—Exemption

§ 372.10 Exemption.

Subject to the other conditions of this part, charter operators are hereby relieved from the provisions of section 401 of the Act.

Subpart C—Conditions and Limitations

§ 372.20 Requirement of operating authorization.

No person shall engage in air transportation as an overseas military personnel charter operator by organizing, providing, selling, or offering to sell, soliciting or advertising an overseas military personnel charter or charters unless there is in force an Operating Authorization issued by the Board pursuant to § 372.31 authorizing such person to engage in such transportation: *Provided*, That any person engaged in operations as an overseas military personnel charter operator on August 27, 1971, may continue so to engage until such time as the Board shall pass upon an application for an Operating Authorization if within 45 days after the effective date of this part such person files an application pursuant to § 372.30.

§ 372.21 Solicitation.

Charter operators shall not solicit charter participants within the United States, its territories and possessions, or the District of Columbia, and advertising by charter operators shall be restricted to:

(a) Newspapers or periodicals published outside such area;

(b) Other printed media disseminated and distributed solely to military personnel stationed outside such area; and

(c) Radio and television stations operated by the U.S. Armed Forces outside such area.

§ 372.22 Discrimination.

No charter operator shall make, give, or cause any undue or unreasonable preference or advantage to any particular person, port, locality, or description of traffic in air transportation in any respect whatsoever or subject any particular person, port, locality, or description of traffic in air transportation to any

unjust discrimination or any undue or unreasonable prejudice or disadvantage in any respect whatsoever.

§ 372.23 **Methods of competition.**

No charter operator shall engage in unfair or deceptive practices or unfair methods of competition in air transportation or the sale thereof.

§ 372.24 **Surety bond.**

(a) Except as provided in paragraph (b) of this section, the charter operator shall furnish a surety bond in an amount not less than the maximum fare held out for charter flights proposed to be operated during each calendar month multiplied by 90 percent of the number of available seats on such flights. Such bond shall be filed with the Board not less than 45 days prior to the commencement of the calendar month covered by the bond together with a list of flights proposed to be operated during the month showing charter price, departure dates, equipment to be used for each flight and the seating capacity: *Provided, however,* That the amount of the bond shall be increased if additional charter flights are proposed or may be reduced if proposed charter flights are canceled, in which event a substitute bond and amended list of proposed flights shall be filed with the Board within 10 days of the date that the charter operator adds flights or cancels flights previously proposed, but in no event later than 2 days prior to the operation of any such additional charter flights.

(b) The charter operator may elect in lieu of furnishing a surety bond as provided under paragraph (a) of this section to comply with the requirements of subparagraphs (1) and (2) of this paragraph as follows:

(1) Before selling or offering to sell, soliciting, or advertising such charter flights, charter operators shall furnish and file with the Board a surety bond in the amount of \$100,000 for the protection of the charter participants: *Provided, however,* That the liability of the surety to any charter participant shall not exceed the charter operator's applicable tariff fare.

(2) The charter operator shall enter into an agreement with a bank, the terms of which shall include the following:

(i) Each participant shall pay for his deposit and subsequent payments comprising the charter participant's tariff fare only by check or money order payable to such bank which shall maintain a separate accounting for each flight: *Provided, however,* That if the participant makes a cash deposit, the charter operator who receives such cash deposit shall forthwith remit to the designated bank a check for the full amount of the deposit;

(ii) The bank shall not pay the air carrier or foreign air carrier the charter price for the transportation earlier than 60 days (including day of departure) prior to the scheduled day of departure of the originating or returning flight,

upon certification of the departure date and price by the charter operator;

(iii) The bank shall reimburse the charter operator for refunds made by the latter to the participants upon written notification from the charter operator;

(iv) If the charter operator notifies the bank that a flight has been canceled, the bank shall make the applicable refunds directly to the participants;

(v) Except as provided in subdivision (iii) of this subparagraph, the bank shall not pay any funds from the account to the charter operator prior to 2 banking days after completion of each flight, when the balance in the account shall be paid to the charter operator upon certification of the completion date by the charter operator and direct air carrier;

(vi) Notwithstanding any provisions above, the amount of total deposits required to be maintained in the depository account of the bank may be reduced by one or both of the following: The amount of any surety bond in the form prescribed herein in excess of the minimum bond required by paragraph (b) (1) of this section; an escrow with the designated bank of Federal, State, or municipal bonds or other negotiable securities which are publicly traded on a securities exchange: *Provided,* That, such other securities shall be substituted for cash in an amount no greater than 80 percent of their market value at time of deposit in escrow with the bank; *And provided, further,* That should the valuation of such other securities decrease in an amount in excess of 20 percent of the valuation at time of original deposit, additional securities shall be placed in escrow so as to compensate for such decrease in value below 20 percent;

(vii) As used in this subparagraph, the term "bank" includes (a) in the United States, a bank, savings and loan association, or other financial institution insured by the Federal Deposit Insurance Corporation or the Federal Savings and Loan Insurance Corporation, and (b) outside the United States, any foreign bank, savings and loan association or other financial institution with assets in excess of \$5 million.

(c) The bond required under paragraphs (a) and (b) (1) of this section shall insure the financial responsibility of the charter operator and the supplying of the air transportation in accordance with the contract between the charter operator and the charter participants, and shall be in the form set forth in the appendix attached to Part 372.² Such bond shall be issued by a reputable and financially responsible bonding or surety company which is legally authorized to issue bonds of that type in the State in which the charter originates or in which the charter operator is incorporated. For purposes of this section, the term "State" includes any territory or possession of the United States, or the District of Columbia. The Board will consider that a bonding or

² The bond shall be in the form attached as an appendix to Part 378 (14 CFR Part 378).

surety company is qualified under this section if such company's surety bonds are accepted by the Interstate Commerce Commission under 49 CFR 1084.6 and if such company is listed in Best's Insurance Reports (Fire and Casualty), with a general policyholders' rating of "A" or better. If the bond does not comply with the requirements of this section, or for any reason fails to provide satisfactory or adequate protection for the public, the Board will notify the direct air carrier and the charter operator, by registered or certified mail, stating the deficiencies of the bond. Unless such deficiencies are corrected within the time set forth in such notification, the subject charters shall in no event be operated.

(d) The bond required by this section shall provide that unless the charter participant files a claim with the charter operator within sixty (60) days after completion of the charter, the surety shall be released from all liability under the bond to such charter participant. The contract between the charter operator and the charter participants shall contain notice of this provision.

§ 372.25 **Tariffs to be filed for charter trips; suspension.**

A charter operator shall not operate or sell or offer to sell, solicit, or advertise, any charter trips unless such operator shall have on file with the Board a currently effective tariff showing all rates, fares, and charges for such charter trips and showing the rules, regulations practices, and services in connection with such transportation. It shall be an express condition of the grant of the exemption provided for herein and the operating authorizations issued hereunder that, in order to protect charter participants from unreasonable or discriminatory fares and conditions, tariffs shall be subject to suspension, rejection, or cancellation by the Board on reasonable notice but without the necessity of an evidentiary hearing.

§ 372.26 **Prohibition on operations unless tariffs are observed.**

No charter operator shall charter aircraft to provide air transportation to charter participants except in accordance with the rates, fares, and charges and all applicable rules, regulations, and other provisions for such transportation as set forth in the currently effective tariff or tariffs of the direct air carrier transporting charter participants; and no such operator shall demand, collect, accept, or receive, in any manner or by any device, directly or indirectly, or through any agent or broker, or otherwise, any portion of the rates, fares, or charges so specified in the tariffs of such direct air carrier, and shall not demand, accept, or receive, either directly or indirectly, any privilege, service, or facility except those specified in the currently effective tariffs of such direct air carrier.

§ 372.27 **Name of operator.**

It shall be an express condition upon the exercise of the exemption herein granted and the operating authorizations issued hereunder, that the charter oper-

ator concerned, in holding out to the public and in performing air transportation services, shall do so only in a name the use of which is authorized under the provisions of Part 215 of this chapter.

Subpart D—Operating Authorization

§ 372.30 Application.

(a) *Application form.* Any person desiring to operate as an overseas military personnel charter operator may apply to the Board for an appropriate operating authorization. Such an applicant shall execute in duplicate an "Application for Operating Authorization as an Overseas Military Personnel Charter Operator" (CAB Form _____). The application shall be certified by a responsible official of such person and shall contain the following information:²⁰ (1) Date; (2) name of applicant, trade names, and name in which authorization is to be issued; (3) address of principal office and mailing address; (4) form of organization (i.e., corporation, partnership, etc.), State under whose laws company is authorized to operate and date company was formed; (5) a list containing the names of each officer, director, partner, owner, or member of applicant, and holder of more than 5 percent of outstanding stock if a corporation, or owner of a more than 5-percent interest if other than a corporation; an indication as to whether or not 75 percent or more of the voting interest is owned or controlled by citizens of the United States or one of its possessions; if more than 5 percent of applicant's stock is held by a corporation, an indication must be made as to whether or not 75 percent or more of the voting interest in such corporation is owned or controlled by citizens of the United States or one of its possessions; (6) a description of current business activities and of former business experience in, or related to, the transportation field; (7) description of operating authority granted applicant by agencies of the U.S. Government (such as customs broker, surface or air freight forwarder, motor carrier, ocean freight forwarder, etc.), and, if applicable, reasons for revocation or other termination; (8) list of names of the officers, owners, etc., of applicants who have at any time applied for any type of authority or registration from the Civil Aeronautics Board and, if applicable, reasons for revocation or other termination; (9) list of officers, owners, etc., of applicant who have at any time been employed by or associated with any air

²⁰ Note: Any person who claims to have been engaged in operations as an overseas military personnel charter operator on Aug. 27, 1971, and who has filed an application within 45 days after the effective date of this part shall also include certification as to the periods during which it has been continuously engaged in such operations. (See § 372.20.)

carrier authorized to operate by the Civil Aeronautics Board indicating dates of employment and capacity in which employed; (10) any additional information in support of application; (11) Balance Sheet as of a date not more than 3 months prior to application and Profit and Loss Statement for the full year ending as of date of Balance Sheet; (12) brief account of any arrangement by which applicant will have available financial sources and facilities of other companies or individuals; (13) the charter operator's surety bond and, where applicable, a copy of the depository agreement with a bank as provided in § 372.23(b)(2).²⁰

(b) *Additional information.* The applicant shall also submit such other additional information pertinent to its proposed activities as may be requested by the Board with respect to any individual application.

§ 372.31 Issuance.

(a) If, after the filing of an application for an Operating Authorization, it appears that the applicant is capable of performing the air transportation authorized by this part as an overseas military personnel charter operator and of conforming to the provisions of the Act and all rules and requirements thereunder, and that the conduct of such operations by the applicant will not be inconsistent with the public interest, the applicant will be notified by letter. Such notification will advise the applicant that, upon the filing of a valid tariff pursuant to § 372.25 of this part an Operating Authorization will be issued to the applicant.

(b) If, after the filing of an application for an Operating Authorization, it appears that the applicant has not made a due showing of capability or that the conduct of operations by the applicant might otherwise be inconsistent with the public interest, the Board shall by letter notify the applicant of its findings to that effect. The Board may dismiss any such application unless within 30 days of the date of the mailing of such letter, the applicant has in writing requested reconsideration and submitted such additional information as it believes will make the necessary showing, or requested that the application be assigned for hearing, in which case the applicant shall outline the evidence to be presented at such hearing and shall show the need for hearing in order properly to present its case.

(c) In the event that reconsideration or hearing is requested, the Board may, without notice or hearing, enter an order

²⁰ The surety bond and, where applicable, a copy of the depository agreement with the bank should not be filed with the Board until the applicant is notified by the Board to do so. See instructions to CAB Form _____, infra.

of approval or of disapproval in accordance with its determination of the public interest upon the showing made, or on its own initiative may assign the application for hearing.

§ 372.32 Effective period.

Each operating authorization shall be effective upon the date specified therein, and shall continue in effect, unless sooner suspended or revoked, during such period as the authority provided by this part shall remain in effect, or if issued for a limited period of time, shall continue in effect until the expiration thereof unless sooner suspended or revoked.

§ 372.33 Nontransferability.

(a) An Operating Authorization shall be nontransferable and shall be effective only with respect to the person named therein or his successor by operation of law, subject to the provisions of this section. The following persons may temporarily continue operations under an Operating Authorization issued in the name of another person, for a maximum period of 6 months from the effective date of succession, by giving written notice of such succession to the Board within 60 days after the succession:

- (1) Administrators or executors of deceased persons;
- (2) Guardians of incapacitated persons;
- (3) Surviving partner or partners collectively of dissolved partnerships; and
- (4) Trustees, receivers, conservators, assignees, or other such persons who are authorized by law to collect and preserve the property of financially disabled persons.

(b) All operations by successors, as above authorized, shall be performed in the name or names of the prior holder of the Operating Authorization and the name of the successor, whose capacity shall also be designated. Any successor desiring to continue operations after the expiration of the 6-month period above authorized must file an application for a new Operating Authorization within 120 days after such succession. If a timely application is filed, such successor may continue operations until final disposition of the application by the Board.

Subpart E—Reporting Requirements

§ 372.40 Reporting requirements.

Each charter operator shall prepare and file with the Bureau of Accounts and Statistics, within 45 days of the end of each calendar year, the following:

- (a) The number of charter flights performed during each month of the year;
- (b) The direct air carrier used on each flight;
- (c) The total number of passengers carried on each flight with a breakdown of (1) the number of military personnel, and (2) the number of members of immediate family carried on each flight.

PROPOSED RULE MAKING

13. OPERATING AUTHORITY (SUCH AS CUSTOMS BROKER, SURFACE FREIGHT FORWARDER, MOTOR CARRIER, OCEAN FREIGHT FORWARDER, ETC.) ISSUED TO APPLICANT BY THE UNITED STATES GOVERNMENT:

(a) Kind of operating authority				
(b) Permit, registration or certificate number, or other evidence of registration				
(c) Issuing agency				
(d) Effective date of license held				

14. HAS ANY OPERATING AUTHORITY OR REGISTRATION INCLUDED IN ITEM 13, ABOVE, BEEN REVOKED, CANCELLED, SUSPENDED OR OTHERWISE TERMINATED? YES NO IF YES, GIVE REASONS:

15. WITH RESPECT TO ANY OF THE OFFICERS, DIRECTORS, MANAGERS, STOCKHOLDERS, PARTNERS, MEMBERS, OR OWNERS OF APPLICANT, WHO HAVE:

(a) At any time applied for or been issued any form of operating authority or evidence of registration by the Civil Aeronautics Board.	Name of Person	Type of Authorization	Date of Application or Issuance	Name in which Applied for or/for Issued
(b) At any time been employed by or associated with, in such capacity, any air carrier authorized to operate by the Board.	Name of Person	Name of Air Carrier	Beginning and Ending Dates of Employment	Capacity in which Employed or Associated

16. COMPLETE THE INFORMATION OUTLINED BELOW FOR ALL COMPANIES WHICH HOLD AN OWNERSHIP OR STOCK INTEREST IN THE APPLICANT OR IN WHICH THE APPLICANT IS AN OWNER OR STOCKHOLDER:

(a) Name of company			
(b) Address of principal office			
(c) Type of organization (incorporation or other)			
(d) State in which incorporated or formed			
(e) Date of incorporation or formation			
(f) Percentage of company's stock or other interest held by applicant			
(g) Percentage of applicant's stock or other interest held by company			

17. DESCRIBE THE CURRENT BUSINESS ACTIVITIES OF EACH OF THE ABOVE COMPANIES:

18. OPERATING AUTHORITY (CUSTOMS BROKER, SURFACE FREIGHT FORWARDER, MOTOR CARRIER, OCEAN FREIGHT FORWARDER, ETC.) ISSUED TO THE COMPANIES NAMED IN ITEM 16 BY THE UNITED STATES GOVERNMENT:

(a) Kind of operating authority				
(b) Permit, registration or certificate number, or other evidence of registration				
(c) Effective dates				
(d) Issuing agency				

19. HAS ANY OPERATING AUTHORITY OR REGISTRATION INCLUDED IN ITEM 18 ABOVE, BEEN REVOKED, CANCELLED, SUSPENDED OR OTHERWISE TERMINATED? YES NO IF YES, GIVE REASONS:

20. STATE ANY ADDITIONAL INFORMATION OR COMMENTS AS DESIRED IN SUPPORT OF THE APPLICATION

21. SUBMIT WITH THIS APPLICATION, IN DUPLICATE, THE FOLLOWING:

- (a) Statement of Profit and Loss of applicant for the full year ending as of the date of the Balance Sheet in item (b).
- (b) Balance Sheet of applicant as of a date not more than 3 months prior to date of application (Schedule , CAB Form). Use footnotes to explain items fully, in order to avoid time-consuming correspondence for explanation of balance sheet entries.
- (c) Surety Bond required by §372.24 and, where applicable a copy of the bank depositary agreement. **NOTE:** Filing of Surety Bond and a copy of the bank depositary agreement MAY BE POSTPONED UNTIL LATER NOTIFICATION. (See General Instructions at end of this form).
- (d) Report of ownership of stock and other interests, CAB Form 2786, completed by each officer, director, member, partner or owner of applicant. Each individual filing CAB Form 2786 should indicate in Item 4 the position that will be held in applicant's management in the event applicant is granted authority to operate as an indirect air carrier. In addition, each individual should indicate on page two, the ownership interest held in the applicant during the period covered by the report (only one copy of CAB Form 2786 need be filed for each person).
- (e) Profit and Loss Statements of each company named in Item 16, for the full year ending as of the date of the Balance Sheet in item (b).
- (f) Balance Sheet of each company named in Item 16, as of the date of the Balance Sheet in item (b).
- (g) Organizational chart, a diagram of inter-company ownership and interlocking relationships, annotated to show percentages of stock holdings, officers, directors, members, partners, and owners in each company.

22. CERTIFICATION:

I certify that the information contained in this application, and in the attachments hereto, is complete and accurate to the best of my knowledge.

Date _____; Place (City and State) _____;

Signature _____ Title _____
(See Instructions)

INSTRUCTIONS

General Instructions:

A. File original and one copy with the Civil Aeronautics Board, Washington, D.C. 20428.

B. Complete all items by check mark or fill in, as appropriate. If additional space is needed, use good quality letter-size paper, label each page with applicant's name and date of application, and number the items to correspond with those on the application form to which it relates.

C. The procedure in handling applications for Operating Authorizations is as follows:

(1) The application, CAB Form _____, is reviewed;

(2) Applicant is required to make formal application for and obtain Board approval of, or, in the alternative, to terminate any control and interlocking relationships within the purview of sections 408 and 409 of the Federal Aviation Act—i.e., where applicant, who would become an air carrier upon grant of the application for an Operating Authorization, has common ownership with other air carriers, other common carriers or persons engaged in a phase of aeronautics, and/or where applicant has officers and directors in common with such companies;

(3) When the application, CAB Form _____ has been completed in all respects, when approval of control and interlocking relationships, if any, has been obtained, or when such relationships have been terminated, and when all other matters pertaining to the application have been resolved

and it appears that grant of the application for an Operating Authorization is warranted, applicant is notified to file a valid tariff. At that time applicant is also notified to file a surety bond, and where applicable a copy of the bank depositary agreement, item 21(c), not later than the effective date of applicant's proposed tariff;

(4) The Operating Authorization is then issued upon acceptance of applicant's tariff as a valid tariff.

Instructions for Specific Items:

Item 1(c)—Operating Authorization will be issued in the name of applicant or in the name of applicant doing business in whatever trade name may be authorized by the Board. Applicant will be required to show on its tariffs, surety bond and such other documents as the Board may require exactly the same name as that appearing on its Operating Authorization as issued by the Board. Where applicant's proposed business name as set forth in item 1(c) is so similar to that of some other air carrier currently authorized by the Board as to cause confusion of identity to the public, applicant may be required to use some other name.

Item 21(c)—See General Instruction C(3) above.

Item 22—Application must be signed by a responsible officer, such as the President, Vice President, Secretary, or Treasurer of a corporation or association, or partner or owner of other applicants.

[FR Doc.71-12731 Filed 9-2-71;8:45 am]

FEDERAL POWER COMMISSION

[18 CFR Part 260]

[Docket No. R-428]

ANNUAL REPORT FOR NATURAL GAS COMPANIES (CLASS A AND B)

Notice of Proposed Rulemaking

AUGUST 30, 1971.

Pursuant to 5 U.S.C. 553, the Commission gives notice it proposes to revise, effective for the reporting year 1971, schedule pages 545 and 546, depreciation, depletion and amortization of gas plant (Accounts 403, 404.1, 404.2, 404.3, 405) of the FPC Form No. 2, Annual Report for Natural Gas Companies, Class A and Class B, prescribed by section 260.1, Chapter I, Title 18 of the Code of Federal Regulations.

The aforesaid revision in schedule pages 545 and 546, depreciation, depletion and amortization of gas plant, in FPC Form No. 2, provides for expansion of section A, thereof, to include an additional plant function, "Common Plant," so as to have this section all inclusive of depreciation, depletion, and amortization expenses, as they relate to each plant function. In addition, section B is now being proposed to relate only to details of amortization rather than depreciation and amortization as formerly. And finally, a new section C is being proposed to allow for more detailed reporting of information on methods of determining depreciation charges. Specifically, section C as proposed will require reporting the depreciable plant base, estimated average service life, net salvage percent, applied depreciation rate, mortality curve type (when available), and the average remaining life (when available), for each electric plant account. The revisions being proposed will be of considerable benefit to the Commission staff in their continuing analysis of depreciation adequacy and practices.

The proposed revision to FPC Form No. 2, would be issued under authority granted the Federal Power Commission by the Natural Gas Act, particularly sections 8, 9(b), 10, and 16 (52 Stat. 825, 826, 830, 15 U.S.C. sections 717g, 717h(b), 717i, and 717o).

Accordingly, it is proposed to revise, effective for the reporting year 1971, schedule pages 545 and 546 of FPC Form No. 2, Annual Report for Natural Gas Companies, Class A and Class B, prescribed by § 260.1, Subchapter G, Chapter I, Title 18 of the Code of Federal Regulations, all as set out in Attachment A hereto.¹

Any interested person may submit to the Federal Power Commission, Washington, D.C. 20426, not later than October 13, 1971, data, views, comments or suggestions, in writing, concerning the proposed revised report form. Written submittals will be placed in the Commission's file.

¹ Filed as part of the original document.

PROPOSED RULE MAKING

sion's public files, and will be available for public inspection at the Commission's Office of Public Information, Washington, D.C. 20426, during regular business hours. The Commission will consider all such written submittals before acting on the matters herein proposed. An original and 14 conformed copies should be filed with the Secretary of the Commission. In addition, interested persons wishing to have their comments considered in the clearance of the proposed revisions in

the report form under the provisions of 44 U.S.C. 3501-3511 may, at the same time, submit a conformed copy of their comments directly to the Clearance Officer, Office of Management and Budget, Washington, D.C. 20503. Submissions to the Commission should indicate the name, title, address and telephone number of the person to whom communications in regard to the proposal should be addressed, and whether the person filing them requests a conference with the staff

of the Federal Power Commission to discuss the proposed revisions in the report form. The staff, in its discretion, may grant or deny requests for conference.

The Secretary shall cause prompt publication of this notice to be made in the FEDERAL REGISTER.

By direction of the Commission.

KENNETH F. PLUMB,
Secretary.

[FR Doc.71-12962 Filed 9-2-71;8:47 am]

Notices

DEPARTMENT OF THE TREASURY

Fiscal Service

[Dept. Circ. 570, 1971 Rev., Supp. No. 1]

SENTRY INDEMNITY COMPANY Surety Company Acceptable on Federal Bonds

A Certificate of Authority as an acceptable surety on Federal bonds has been issued by the Secretary of the Treasury to the following company under sections 6 to 13 of title 6 of the United States Code. An underwriting limitation of \$304,000 has been established for the company.

Name of company, location of principal executive office, and State in which incorporated

Sentry Indemnity Company
Stevens Point, Wisconsin
Wisconsin

Certificates of Authority expire on June 30 each year, unless sooner revoked, and new certificates are issued on July 1 so long as the companies remain qualified (31 CFR Part 223). A list of qualified companies is published annually as of July 1 in Department Circular 570, with details as to underwriting limitations, areas in which licensed to transact fidelity and surety business and other information. Copies of the circular, when issued, may be obtained from the Treasury Department, Bureau of Accounts, Audit Staff, Washington, D.C. 20226.

Dated: August 30, 1971.

[SEAL] S. S. SOKOL,
Deputy Fiscal Assistant
Secretary.

[FR Doc.71-12984 Filed 9-2-71;8:49 am]

Office of the Secretary

[Treasury Dept. Additional Duty Order 3]

TARIFF SCHEDULES OF THE UNITED STATES

Articles Exempt From Additional Duty

Pursuant to the authority vested in the Secretary of the Treasury by Headnote 4(a) subpart C of part 2 of the Appendix to the Tariff Schedules of the United States, I hereby determine that it is consistent with safeguarding the balance of payments position of the United States to establish exemptions from the additional duty provided for in subpart C as set forth in Headnote 5 thereof which I hereby amend to add the following:

(b) Articles exported to the United States before 12:01 a.m., August 18, 1971: *Provided*, That any such articles entered for warehouse or placed in foreign trade zone shall be exempt only if withdrawn from warehouse for consumption or entered or with-

drawn for consumption from a foreign trade zone under a request properly filed on or before October 1, 1971.

By virtue of the authority vested in the Secretary of the Treasury, including the authority in Reorganization Plan No. 26 of 1950 (3 CFR Ch. III), the Commissioner of Customs, with the approval of the Assistant Secretary of the Treasury (Enforcement, Tariff and Trade Affairs, and Operations) is authorized to prescribe such regulations and issue such instructions as may be necessary to carry out the purposes of this order.

This modification of Headnote 5 is published in the FEDERAL REGISTER pursuant to Headnote 4(b) to subpart C.

Dated: August 31, 1971.

[SEAL] CHARLES E. WALKER,
Acting Secretary of the Treasury.

[FR Doc.71-13082 Filed 9-2-71;8:50 am]

DEPARTMENT OF THE INTERIOR

Bureau of Indian Affairs

[Anadarko Area Office Redlegation Order 2]

CERTAIN OFFICIALS AND EMPLOYEES IN ANADARKO AREA

Delegation of Authority

AUGUST 4, 1971.

This notice is published in exercise of authority delegated by the Secretary of the Interior to the Commissioner of Indian Affairs by 230 DM 2 (32 F.R. 13938).

This delegation is issued under the authority delegated to the Commissioner of Indian Affairs from the Secretary of the Interior in section 25 of Secretarial Order 2508 (10 BIAM 2.1) and redelegated by the Commissioner to the Area Directors in 10 BIAM 3.

The Anadarko Area Office Redlegation Order 1 published beginning on page 2091 of the April 2, 1955 issue of the FEDERAL REGISTER (20 F.R. 2091), as amended, is hereby revoked and the following is substituted therefor:

PART 1—GENERAL

- Sec.
- 1.1 Authorities from the Area Director.
 - 1.2 Limitations.
 - 1.3 Appeals.
 - 1.4 Authority of the Deputy Area Director.
 - 1.5 Authority of persons designated as Acting Area Director.

PART 2—AUTHORITY OF SUPERINTENDENTS FUNCTIONS RELATING TO FUNDS AND FISCAL MATTERS

- 2.10 Individual Indian moneys.
- 2.11 Loan agreements and modifications.
- 2.12 Loan security.
- 2.13 Assignments of trust property.
- 2.14 Release of United States interests.

FUNCTIONS RELATING TO LANDS AND MINERALS Sec.

- 2.20 Oil and Gas Leases.
- 2.21 Allotment Applications.
- 2.22 Leases and permits (nonmineral).
- 2.23 Rights-of-Way.
- 2.24 Release of Mortgages.
- 2.25 Sand, Gravel and Building Stone Leases and Permits.
- 2.26 Exceptions.

PART 3—AUTHORITY OF SPECIFICALLY DESIGNATED EMPLOYEE WITH RESPECT TO THE BUY INDIAN ACT

- 3.10 Buy Indian Act authority.

PART 1—GENERAL

SECTION 1.1 *Authorities from the Area Director.* The authorities of the Commissioner of Indian Affairs delegated to the Area Director in 10 BIAM 3 are hereby redelegated to Superintendents in the Anadarko Area as set out herein. For the purposes of this redelegation order, the term Superintendent means Agency Superintendents and School Superintendents.

Sec. 1.2 *Limitations.* Delegations of authority made by this order are not to be construed as depriving the Area Director of the authority to issue guidelines or instructions for the implementation of the delegated authorities which shall be binding on the Agency and School Superintendents.

Sec. 1.3 *Appeals.* Any action by any Superintendent or other officer pursuant to Part 2 of this order shall be subject to the right of appeal. An appeal may be taken from the decision of such Superintendent or other officer to the Area Director, Anadarko Area Office. An appeal must be filed in writing with such Superintendent or other officer and shall be promptly transmitted by him with the record in the case to the Area Director, Anadarko Area Office. Any action taken by the Area Director pursuant to this order shall be subject to the right of appeal to the Commissioner of Indian Affairs pursuant to 10 BIAM 3.1. Any action taken by the Commissioner of Indian Affairs pursuant to this order shall be subject to the right of appeal to the Secretary of the Interior, pursuant to section 1(a) of Order 2508, as amended, of the Secretary of the Interior.

Sec. 1.4 *Authority of the Deputy Area Director.* The Deputy Area Director, Anadarko Area Office, is authorized to exercise all the power and authority of the Area Director of the Anadarko Area Office, as delegated by the Commissioner of Indian Affairs in 10 BIAM 3. This redelegation also includes future authorities of the Commissioner to the Area Director.

Sec. 1.5 *Authority of persons designated as Acting Area Director.* Persons designated as Acting Area Director during his absences may severally exercise any and all authority conferred upon

the Area Director by the Commissioner of Indian Affairs, except when specific limitations are enumerated.

PART 2—AUTHORITY OF SUPERINTENDENTS

Subject to the provisions of Part 1, Superintendents may exercise the following authority of the Area Director as indicated in this part.

FUNCTIONS RELATING TO FUNDS AND FISCAL MATTERS

Sec. 2.10 Individual Indian Moneys. All those matters set forth in 25 CFR Part 104.

Sec. 2.11 Loan Agreements and Modifications. The approval of applications for and modification of loans, subject to the availability of funds, in the case of loans by the United States to individuals pursuant to 25 CFR Part 91, where the total indebtedness of the applicant to the lender will not exceed \$50,000 except loans for educational purposes.

Sec. 2.12 Loan Security. The approval of mortgages of trust chattels and crops on trust or restricted land of an Indian and assignments of income from trust or restricted land of an Indian, except income from restricted land of heirs or devisees of members of the Five Civilized Tribes, Oklahoma, as security for a loan by any lender subject to the following exception:

Superintendents may not approve assignments of income from trust or restricted land as security for a loan by a non-Bureau lender if the borrower is indebted for a loan made pursuant to 25 CFR Part 91 that is secured by such an assignment.

Sec. 2.13 Assignments of Trust Property. The approval of assessments of any trust property on an Indian, except land, and authority to act as the Indian's attorney in fact to execute leases on any trust land in which the Indian borrower may have an interest and to apply the rentals on the Indian's indebtedness, for a loan made pursuant to 25 CFR Parts 91 and 92.

Sec. 2.14 Release of United States Interests. The release of interests of the United States in any trust or restricted property of an Indian, except land.

FUNCTIONS RELATING TO LANDS AND MINERALS

Sec. 2.20 Oil and Gas Leases. (1) The execution and approval of oil and gas leases covering lands or interests in lands held by the United States in trust for individual Indians, or tribes of Indians, or subject to restrictions against alienation without the consent of the Secretary of the Interior, pursuant to 25 CFR Parts 171 and 172.

(2) The execution and approval of leases for and on behalf of the United States, as trustee, of mineral lands acquired by or for Indians under the act of June 26, 1936 (49 Stat. 1967). The execution of leases on behalf of the United States, where the title to the mineral estate has been acquired by the United States by purchase where funds used were appropriated under grants of authority referred to in section 7 of the act of June 26, 1936, supra.

(3) The authority conferred by subparagraphs (1) and (2) extends to and includes the approval of, or other appropriate administrative action required on, assignments of leases, whether heretofore or hereafter executed, individual bonds and other instruments required in connection with such leases or assignments thereof; the acceptance of voluntary surrender of leases by the lessee; and cancellation of leases for violation of the terms thereof.

Sec. 2.21 Allotment applications. The issuance of certificates of eligibility for allotments on the public domain under authority of the act of February 8, 1887 (25 U.S.C. 334), or the acts of February 28, 1891, and June 25, 1910 (25 U.S.C. 336), and in the national forests pursuant to the act of June 25, 1910 (25 U.S.C. 337).

Sec. 2.22 Leases and permits (non-mineral). All those matters set forth in 25 CFR Part 131 including the approval of leases on tribal land for homesite purposes to members of the tribe involved and tribal housing authorities and the leasing of individually-owned allotted land to tribal housing authorities, except the following:

(a) The approval of farming and grazing, business, commercial and other development leases which provide for a duration in excess of 10 years, and (b) the approval of permits (1) on lands permitted to the tribes with provision for the subpermitting thereof, or (2) on Government-owned land.

Sec. 2.23 Rights-of-way. The approval of rights-of-way pursuant to 25 CFR Part 161. This authority extends to and includes the issuance of grants of easements.

Sec. 2.24 Release of mortgages. The approval of releases of mortgages given as security for loans made from the restricted funds of individual Indians, upon proof of payment of the loan.

Sec. 2.25 Sand, gravel and building stone leases and permits. The approval of sand, gravel, pumice and building stone leases and permits of tribal and allotted lands pursuant to provisions of 25 CFR Parts 171 and 172.

Sec. 2.26 Exceptions. The authorities redelegated above do not include the following:

(a) Approval of leases on lands purchased or reserved for agency or school purposes;

(b) Approval of instruments providing for the payments of overriding royalty;

(c) Approval of assignments of separate horizons or strata of the subsurface;

(d) Approval of royalty rates other than as authorized in 25 CFR for oil, gas and other minerals, except sand, gravel, pumice and building stone;

(e) Approval or revision of forms prescribed by 25 CFR.

(f) Approval of collective or nationwide bonds.

(g) Approval of unit and communization agreements.

(h) Execution and approval of mining leases on the Chilocco School Reservation lands, pursuant to the act of June 21, 1906 (34 Stat. 325, 362).

PART 3—AUTHORITY OF SPECIFICALLY DESIGNATED EMPLOYEE WITH RESPECT TO THE BUY INDIAN ACT

Sec. 3.10 Buy Indian Act Authority. The Area Property and Supply Officer, or anyone acting in his stead, is authorized to exercise all authority under section 23 of the act of June 25, 1910 (Public Law 313, 61st Congress 2d Session; 36 Stat. 861, as amended, 25 U.S.C. 47), which relates to the employment of Indian labor and for purchases of the products of Indian industry in the open market, delegated to the Commissioner by the Secretary of the Interior, subject to the exceptions contained in the authority delegated by the Secretary to the Commissioner.

Effective date. This notice shall become effective upon date of publication in the FEDERAL REGISTER (9-3-71).

SIDNEY CARNEY,
Area Director.

Approved: August 26, 1971.

JOHN O. CROW,
Deputy Commissioner
of Indian Affairs.

[FR Doc. 71-12938 Filed 9-2-71; 8:48 am]

[Aberdeen Area Office Redelegation Order 2, Amdt. 16]

SUPERINTENDENT, FORT BERTHOLD AGENCY

Delegation of Mineral Leasing and Permitting Authority

AUGUST 9, 1971.

This notice is published in exercise of authority delegated by the Secretary of the Interior to the Commissioner of Indian Affairs by 230 DM 2 (32 F.R. 13938).

This delegation is issued under the authority delegated to the Commissioner of Indian Affairs from the Secretary of the Interior in section 25 of Secretarial Order 2508 (10 BIAM 2.1) and redelegated by the Commissioner to the Area Director in 10 BIAM 3.

The Aberdeen Area Office Redelegation Order 2 published on page 8756 of the December 21, 1954, issue of the FEDERAL REGISTER (19 F.R. 8756), as amended, is further amended by adding a new section 3.133 under the heading "Functions Relating to Lands and Minerals" in Part 3—Authority of Specifically Designated Employees. The new section 3.133 delegates approval authority for mineral leases and permits to the Superintendent of the Fort Berthold Agency.

As amended, Part 3 reads as follows:
PART 3—AUTHORITY OF SPECIFICALLY DESIGNATED EMPLOYEES

FUNCTIONS RELATING TO LANDS AND MINERALS

Sec. 3.133 Approval of mineral leases and permits. (a) The Superintendent of the Fort Berthold Agency may exercise all authority of the Area Director relating to the approval of oil and gas, coal, sand, gravel, pumice, and building

stone leases and permits, on forms approved by the Commissioner of Indian Affairs, of tribal lands and of trust or restricted individually owned lands in accordance with advertisements soliciting bids therefor pursuant to 25 CFR Parts 171 and 172.

(b) The authority conferred by subparagraph (a) extends to and includes the approval of, or other appropriate administrative action required on, assignments of leases, whether heretofore or hereafter executed; bonds and other instruments required in connection with such leases or assignments thereof; the acceptance of voluntary surrender or leases by the lessee; the cancellation of leases for violation of the terms thereof; and the approval of agreements for settlement of claims for damage to Indian lands, resulting from oil, gas, or other mineral operations.

(c) The authority delegated in paragraphs (a) and (b) does not include:

(1) Approval of leases on lands purchased or reserved for agency or school purposes.

(2) Approval of leases, assignments, and bonds on any forms except those approved by the Commission of Indian Affairs.

(3) Modification of any forms approved by the Commissioner of Indian Affairs.

(4) Extension of time for drilling.

(5) Approval of unit and communication agreements.

(6) Assignment of separate horizons or strata of the subsurface.

(7) Approval of royalty rates other than as authorized in 25 CFR for oil, gas, and other minerals, except sand, gravel, pumice, and building stone.

(8) Approval of well-spacing orders.

W. D. BABBY,
Area Director.

Approved: August 26, 1971.

JOHN O. CROW,
Deputy Commissioner of
Indian Affairs.

[FR Doc.71-12939 Filed 9-2-71; 8:48 am]

Office of the Secretary
PUERTO RICO

Maximum Level of Imports of Finished
Products, Excluding Residual Fuel
Oil To Be Used as Fuel

Pursuant to Proclamation 3279, as amended, I prescribe that for the allocation period January 1, 1971 through December 31, 1971, the maximum level of imports of finished products (excluding residual fuel oil to be used as fuel) into Puerto Rico established by section 14 of Oil Import Regulation 1, as revised, is adjusted upward by 47 average barrels daily to permit the importation of propane and butane.

W. T. PECORA,
Acting Secretary of the Interior.

AUGUST 27, 1971.

[FR Doc.71-12941 Filed 9-2-71; 8:45 am]

DEPARTMENT OF COMMERCE

National Oceanic and Atmospheric Administration

[Docket No. G-511]

RICHARD J. WABBERSEN

Notice of Loan Application

AUGUST 30, 1971.

Richard J. Wabbersen, Route 2, Box 3229, New Port Richey, FL 33552, has applied for a loan from the Fisheries Loan Fund to aid in financing the purchase of a used wood vessel, about 57 feet in length, to engage in the fisheries for snapper and groupers.

Notice is hereby given, pursuant to the provisions of 16 U.S.C. 742c, Fisheries Loan Fund Procedures (50 CFR Part 250, as revised), and Reorganization Plan No. 4 of 1970, that the above entitled application is being considered by the National Marine Fisheries Service, National Oceanic and Atmospheric Administration, Department of Commerce, Interior Building, Washington, D.C. 20235. Any person desiring to submit evidence that the contemplated operation of such vessel will cause economic hardship or injury to efficient vessel operators already operating in that fishery must submit such evidence in writing to the Director, National Marine Fisheries Service, within 30 days from the date of publication of this notice. If such evidence is received it will be evaluated along with such other evidence as may be available before making a determination that the contemplated operation of the vessel will or will not cause such economic hardship or injury.

WILLIAM M. TERRY,
Acting Director.

[FR Doc.71-12991 Filed 9-2-71; 8:48 am]

DEPARTMENT OF HEALTH, EDUCATION, AND WELFARE

Food and Drug Administration QUAKER CHEMICAL CORP.

Notice of Filing of Petition for Food Additives

Pursuant to provisions of the Federal Food, Drug, and Cosmetic Act (sec. 409 (b) (5), 72 Stat. 1786; 21 U.S.C. 348 (b) (5)), notice is given that a petition (FAP 1B2629) has been filed by Quaker Chemical Corp., Conshohocken, Pa. 19428, proposing that § 121.2531 *Surface lubricants used in the manufacture of metallic articles* (21 CFR 121.2531) be amended to provide for the safe use of tridecanol as a surface lubricant in the manufacture of metallic articles for food-contact use.

Dated: August 24, 1971.

VIRGIL O. WODICKA,
Director, Bureau of Foods.

[FR Doc.71-12967 Filed 9-2-71; 8:49 am]

ROHM AND HAAS CO.

Notice of Filing of Petition for Food Additive

Pursuant to provisions of the Federal Food, Drug, and Cosmetic Act (sec. 409(b)(5), 72 Stat. 1786; 21 U.S.C. 348(b)(5)), notice is given that a petition (FAP 2B2711) has been filed by Rohm and Haas Co., Independence Mall West, Philadelphia, Pa. 19105, proposing that § 121.2597 *Polymer modifiers in semirigid and rigid vinyl chloride plastics* (21 CFR 121.2597) be amended to provide for the safe use of copolymers of methyl methacrylate, α -methylstyrene, and acrylonitrile, as modifiers in semirigid and rigid vinyl chloride plastic food-contact articles.

Dated: August 25 1971.

VIRGIL O. WODICKA,
Director, Bureau of Foods.

[FR Doc.71-12968 Filed 9-2-71; 8:49 am]

TOILET GOODS ASSOCIATION

Notice of Filing of Petition Regarding Color Additive External D&C Violet No. 2

In accordance with provisions of the Federal Food, Drug, and Cosmetic Act (sec. 706(d), 74 Stat. 402; 21 U.S.C. 376 (d)), notice is given that a petition (CAP No. 8C0072) has been filed by the Toilet Goods Association (now known as the Cosmetic, Toiletry, and Fragrance Association), c/o Hazleton Laboratories, Falls Church, Va. 22046, proposing the issuance of a color additive regulation (21 CFR Part 8) to provide for the certification and safe use of the color additive External D&C Violet No. 2 in externally applied cosmetics.

Dated: August 25, 1971.

VIRGIL O. WODICKA,
Director, Bureau of Foods.

[FR Doc.71-12969 Filed 9-2-71; 8:49 am]

[Docket No. FDC-D-260; NDA 5-504 etc.]

CERTAIN SYMPATHOMIMETIC DRUGS FOR PARENTERAL USE

Drugs for Human Use; Drug Efficacy Study Implementation

In the FEDERAL REGISTER of February 23, 1971 (36 F.R. 3387), the Food and Drug Administration announced its conclusions pursuant to evaluation of reports received from the National Academy of Sciences-National Research Council, Drug Efficacy Study Group, concerning the following drugs;

1. Levophed Bitartrate 0.02 percent and 0.2 percent Injections containing levarterenol bitartrate; Winthrop Laboratories, Division of Sterling Drug Inc., 90 Park Avenue, New York, N.Y. (NDA 7-513).

2. Vasoxyl Injection containing methoxamine hydrochloride; Burroughs

Wellcome and Co. (USA) Inc., 3030 Cornwallis Road, Research Triangle Park, N.C. 27709 (NDA 6-772).

3. Vasoxy 1 in 1 percent Procaine Hydrochloride Solution containing methoxamine hydrochloride and procaine hydrochloride; Burroughs Wellcome and Co. (USA) Inc. (NDA 7-238).

4. Wyamine Sulfate Injection containing mephentermine sulfate; Wyeth Laboratories, Division of American Home Products Corp., Post Office Box 8299, Philadelphia, Pa. 19101 (NDA 8-248).

5. Methedrine Injection containing methamphetamine hydrochloride; Burroughs Wellcome and Co. (USA) Inc. (NDA 5-674) (previously incorrectly listed as 5-504).

6. Desoxyn Sterile Solution containing methamphetamine hydrochloride; Abbott Laboratories, 14th and Sheridan Road, North Chicago, Ill. 60064 (NDA 6-017).

7. Aramine Injection containing metaraminol bitartrate; Merck Sharp and Dohme, Division of Merck and Co., West Point, Pa. 19101 (NDA 9-509).

8. Drinalfa Injection containing methamphetamine hydrochloride; E. R. Squibb and Sons, Georges Road, New Brunswick, N.J. 08903 (NDA 5-757).

For all of the listed drugs, that announcement required, among other things, that complete updating information be provided with respect to previously approved new-drug applications, and that full new-drug applications be submitted by persons who distribute or intend to distribute such drug.

Upon reconsideration, the Commissioner of Food and Drugs concludes that, for certain of the listed drugs (levarterol bitartrate, methoxamine hydrochloride with or without procaine hydrochloride, mephentermine sulfate, and metaraminol bitartrate injections) abbreviated supplements and abbreviated original new drug applications will be accepted. Therefore, in the case of previously approved applications, updating information is required as needed to make the application current in regard to items 6 (components), 7 (composition), and 8 (methods, facilities, and controls) of the new drug application form FD-356H to the extent described for abbreviated new drug applications, § 130.4(f), published in the FEDERAL REGISTER April 24, 1970 (35 F.R. 6574). New applications should meet the conditions specified in regulation 130.4(f) (1) and (2), published in the FEDERAL REGISTER April 24, 1970 (35 F.R. 6574).

For methamphetamine hydrochloride injection, the requirements set forth in the announcement of February 23, 1971, are unchanged.

This notice is issued pursuant to provisions of the Federal Food, Drug, and Cosmetic Act (secs. 502, 505, 52 Stat. 1050-53, as amended; 21 U.S.C. 352, 355) and under authority delegated to the Commissioner of Food and Drugs (21 CFR 2.120).

Dated: August 24, 1971.

SAM D. FINE,
Associate Commissioner
for Compliance.

[FR Doc. 71-12973 Filed 9-2-71; 8:47 am]

[Docket No. FDC-D-350; NDA's 12-349;
12-471]

AMERICAN CYANAMID CO. ET AL.

Mephoxalone Tablets and Emylcamate Tablets; Notice of Withdrawal of Approval of New-Drug Applications; Correction

F.R. Doc. 71-11057, published on page 14276 in the FEDERAL REGISTER dated August 3, 1971, is corrected by changing "(NDA 12-741)" to read "(NDA 12-471)" in the fourth line of the paragraph numbered "1." (DESI 6566)

Dated: August 2, 1971.

SAM D. FINE,
Associate Commissioner
for Compliance.

[FR Doc. 71-12974 Filed 9-2-71; 8:47 am]

[Docket No. FDC-D-366; NADA No. 8-321V]

E. R. SQUIBB & SONS, INC.

Narton; Notice of Opportunity for Hearing

In an announcement in the FEDERAL REGISTER of July 21, 1970 (35 F.R. 11650), the Commissioner of Food and Drugs announced the conclusions of the Food and Drug Administration and the National Academy of Sciences-National Research Council, Drug Efficacy Study Group, following evaluation by the Administration of a report received from the Academy on Narton, NADA (new animal drug application) No. 8-321V. Narton contains oxytetracycline fermentations solubles and oxytetracycline quaternary salt equivalent to 1.0 gram of oxytetracycline hydrochloride per pound, sodium arsenilate, vitamin B₁₂, strychnine, manganese sulfate, and copper sulfate; by E. R. Squibb & Sons, Inc., Agricultural Research Center, Three Bridges, N.J. 08887.

The announcement invited the holder of said new animal drug application and any other interested persons to submit pertinent data on the drug's effectiveness.

No data were received in response to the announcement and available information fails to provide substantial evidence that the drug is effective as a flock treatment for use in feed and water for stimulating appetite and rate of growth for poultry of all ages.

Therefore, notice is given to the above named firm and to any interested person who may be adversely affected that the Commissioner proposes to issue an order under the provisions of section 512(e) of the Federal Food, Drug, and Cosmetic Act (21 U.S.C. 360b(e)) withdrawing ap-

proval of the new animal drug application listed above and all amendments and supplements thereto held by said firm for the listed drug product on the grounds that:

Information before the Commissioner with respect to the drugs was evaluated together with the evidence available to him when the application was approved. These data do not provide substantial evidence that the drug has the effect it purports or is represented to have under the conditions of use prescribed, recommended, or suggested in the labeling.

In accordance with the provisions of section 512 of the act (21 U.S.C. 360b), the Commissioner will give the applicant and any interested person who would be adversely affected by an order withdrawing such approval an opportunity for a hearing at which time such persons may produce evidence and arguments to show why approval of the above named new animal drug application should not be withdrawn. Promulgation of the order will cause any drug similar in composition to the above listed drug product and recommended for similar conditions of use to be a new animal drug for which an approved new animal drug application is not in effect. Any such drug then on the market would be subject to regulatory proceedings.

Within 30 days after publication hereof in the FEDERAL REGISTER, such persons are required to file with the Hearing Clerk, Department of Health, Education, and Welfare, Office of the General Counsel, Room 6-62, 5600 Fishers Lane, Rockville, Md. 20852, a written appearance electing whether:

1. To avail themselves of the opportunity for a hearing; or
2. Not to avail themselves of the opportunity for a hearing.

If such persons elect not to avail themselves of the opportunity for a hearing, the Commissioner without further notice will enter a final order withdrawing approval of the new animal drug application.

Failure of such persons to file a written appearance of election within said 30 days will be construed as an election, by such persons not to avail themselves of the opportunity for a hearing.

The hearing contemplated by this notice will be open to the public except that any portion of the hearing that concerns a method or process which the Commissioner finds is entitled to protection as a trade secret will not be open to the public, unless the respondent specifies otherwise in his appearance.

If such persons elect to avail themselves of the opportunity for a hearing, they must file a written appearance requesting the hearing and giving the reasons why approval of the new animal drug application should not be withdrawn together with a well-organized and full-factual analysis of the clinical and other investigational data they are prepared to prove in support of their opposition to this notice. A request for

a hearing may not rest upon mere allegations or denials, but must set forth specific facts showing that there is a genuine and substantial issue of fact that requires a hearing. When it clearly appears from the data in the application and from the reasons and factual analysis in the request for the hearing that there is no genuine and substantial issue of fact which precludes the withdrawal of approval of the application, the Commissioner will enter an order stating his findings and conclusions on such data. If a hearing is requested and is justified by the response to this notice, the issues will be defined, a hearing examiner will be named, and he shall issue a written notice of the time and place at which the hearing will commence. The time shall be not more than 90 days after the expiration of said 30 days unless the hearing examiner and the applicant otherwise agree.

Responses to this notice will be available for public inspection in the Office of the Hearing Clerk (address given above) during regular business hours, Monday through Friday.

This notice is issued pursuant to provisions of the Federal Food, Drug, and Cosmetic Act (sec. 512, 82 Stat. 343-51; 21 U.S.C. 360b) and under the authority delegated to the Commissioner (21 CFR 2.120).

Dated: August 24, 1971.

SAM D. FINE,
Associate Commissioner
for Compliance.

[FR Doc. 71-12975 Filed 9-2-71; 8:47 am]

[Docket No. FDC-D-367; NADA No. 10-630V]

WYETH LABORATORIES, INC.

Equanil (Meprobamate Tablets) Veterinary; Notice of Opportunity for Hearing

In an announcement in the FEDERAL REGISTER of July 22, 1970 (35 F.R. 11711), the Commissioner of Food and Drugs announced the conclusions of the Food and Drug Administration and the National Academy of Sciences-National Research Council, Drug Efficacy Study Group, following evaluation of a report received from the Academy on Equanil (Meprobamate Tablets) Veterinary, NADA (new animal drug application) No. 10-630V. Equanil contains meprobamate and is marketed by Wyeth Laboratories, Inc., Post Office Box 8299, Philadelphia, Pa. 19101.

The announcement invited the holder of said new animal drug application and any other interested person to submit pertinent data on the drug's effectiveness.

No data were received in response to the announcement and available information fails to provide substantial evidence that the drug is effective in small animals for anxiety and tension, neurological conditions with associated muscle spasms, or muscle spasms due to rheumatic conditions. The efficacious use of meprobamate has not been adequately documented for veterinary purposes.

Therefore, notice is given to the above-named firm and to any interested person who may be adversely affected that the Commissioner proposes to issue an order under the provisions of section 512(e) of the Federal Food, Drug, and Cosmetic Act (21 U.S.C. 360b(e)) withdrawing approval of the new animal drug application listed above and all amendments and supplements thereto held by said firm for the listed drug product on the grounds that:

Information before the Commissioner with respect to the drug was evaluated together with the evidence available to him when the application was approved. These data do not provide substantial evidence that the drug has the effect it purports or is represented to have under the conditions of use prescribed, recommended, or suggested in the labeling.

In accordance with the provisions of section 512 of the Act (21 U.S.C. 360b), the Commissioner will give the applicant and any interested person who would be adversely affected by an order withdrawing such approval an opportunity for a hearing at which time such persons may produce evidence and arguments to show why approval of the above named new animal drug application should not be withdrawn. Promulgation of the order will cause any drug similar in composition to the above listed drug product and recommended for similar conditions of use to be a new animal drug for which an approved new animal drug application is not in effect. Any such drug then on the market would be subject to regulatory proceedings.

Within 30 days after publication hereof in the FEDERAL REGISTER, such persons are required to file with the Hearing Clerk, Department of Health, Education, and Welfare, Office of the General Counsel, Room 6-62, 5600 Fishers Lane, Rockville, Md. 20852, a written appearance electing whether:

1. To avail themselves of the opportunity for a hearing; or
2. Not to avail themselves of the opportunity for a hearing.

If such persons elect not to avail themselves of the opportunity for a hearing, the Commissioner without further notice will enter a final order withdrawing the approval of the new animal drug application.

Failure of such persons to file a written appearance of election within said 30 days will be construed as an election by such persons not to avail themselves of the opportunity for a hearing.

The hearing contemplated by this notice will be open to the public except that any portion of the hearing that concerns a method or process which the Commissioner finds is entitled to protection as a trade secret will not be open to the public, unless the respondent specifies otherwise in his appearance.

If such persons elect to avail themselves of the opportunity for a hearing, they must file a written appearance requesting the hearing and giving the reasons why approval of the new animal drug application should not be withdrawn, together with a well-organized

and full-factual analysis of the clinical and other investigational data they are prepared to prove in support of their opposition to this notice. A request for a hearing may not rest upon mere allegations or denials, but must set forth specific facts showing that there is a genuine and substantial issue of fact that requires a hearing. When it clearly appears from the data in the application and from the reasons and factual analysis in the request for the hearing that there is no genuine and substantial issue of fact which precludes the withdrawal of approval of the application, the Commissioner will enter an order stating his findings and conclusions on such data. If a hearing is requested and is justified by the response to this notice, the issues will be defined, a hearing examiner will be named, and he shall issue a written notice of the time and place at which the hearing will commence. The time shall be not more than 90 days after the expiration of said 30 days unless the hearing examiner and the applicant otherwise agree.

Responses to this notice will be available for public inspection in the Office of the Hearing Clerk (address given above) during regular business hours, Monday through Friday.

This notice is issued pursuant to provisions of the Federal Food, Drug, and Cosmetic Act (sec. 512, 82 Stat. 343-51; 21 U.S.C. 360b) and under the authority delegated to the Commissioner (21 CFR 2.120).

Dated: August 24, 1971.

SAM D. FINE,
Associate Commissioner
for Compliance.

[FR Doc. 71-12976 Filed 9-2-71; 8:47 am]

DIAMOND LABORATORIES, INC.

Penicillin, Streptomycin, Arsanilic Acid Premixes With Vitamins and Minerals; Notice of Drugs Deemed Adulterated

In the FEDERAL REGISTER of August 22, 1970 (35 F.R. 13488), the Commissioner of Food and Drugs announced the conclusions of the Food and Drug Administration following evaluation of reports received from the National Academy of Sciences-National Research Council, Drug Efficacy Study Group concerning Proleen 200 Swine Dia-Ferm Brand and Proleen 300 Swine Dia-Ferm Brand (products containing penicillin, streptomycin, arsanilic acid with various vitamins and minerals), marketed by Diamond Laboratories, Inc., Post Office Box 863, Des Moines, Iowa 50304.

Said announcement informed the manufacturer and all interested persons that such articles to be marketed must be subject of an approved new animal drug application. Diamond Laboratories, Inc., did not submit a new animal drug application for the above-named products. In their response to the announcement, the firm stated that they had discontinued these products.

Based on the foregoing, and on the information before him, the Commissioner of Food and Drugs concludes that Proleen 200 Swine Dia-Ferm Brand and Proleen 300 Swine Dia-Ferm Brand are adulterated within the meaning of section 501(a) (5) or (6) of the Federal Food, Drug, and Cosmetic Act, in that they are not the subject of approved new animal drug applications pursuant to section 512 of the Act. Therefore, notice is given to Diamond Laboratories, Inc., and to all interested persons, that all stocks of said drugs and all animal feeds bearing or containing these products within the jurisdiction of the act are deemed adulterated within the meaning of the act and are subject to appropriate regulatory action.

This notice is issued pursuant to provisions of the Federal Food, Drug, and Cosmetic Act (secs. 501(a) (5) and (6), 512, 52 Stat. 1049, as amended, 82 Stat. 343-51; 21 U.S.C. 351(a) (5) and (6), 360b) and under the authority delegated to the Commissioner (21 CFR 2.120).

Dated: August 25, 1971.

SAM D. PINE,
Associate Commissioner
for Compliance.

[FR Doc.71-12977 Filed 9-2-71;8:48 am]

DEPARTMENT OF HOUSING AND URBAN DEVELOPMENT

[Docket No. N-71-104]

ASSISTANT SECRETARY FOR HOUSING PRODUCTION AND MORTGAGE CREDIT

Notice of Availability

Notice is hereby given that the Assistant Secretary for Housing Production and Mortgage Credit is issuing program descriptions and related material with respect to the Turnkey III and Turnkey IV public housing homeownership opportunity programs. These issuances provide technical standards, guidelines, and other information applicable to the respective programs, and copies are being transmitted concurrent with the issuance of this notice to HUD Regional, Area, and Insuring Offices, where they will be available for public examination. Interested persons may also request copies of the material from Regional, Area, and Insuring Offices, or from the Rules Docket Clerk, Room 10256, Office of General Counsel, Department of Housing and Urban Development, 451 Seventh Street SW., Washington, DC 20410, in accordance with the provisions of 24 CFR Subtitle A, Part 15.

Interested parties are invited to submit written data, views, and statements with regard to the proposed issuances, and all relevant comments will be considered by the Assistant Secretary in the preparation of the final document. Communications should be filed, in triplicate, on or before October 2, 1971, with the Rules Docket Clerk at the above address. Copies of comments submitted will be available

during business hours, before and after the closing date, at the above address for examination by interested persons.

Issued at Washington, D.C., August 31, 1971.

HARRY MORLEY,
Deputy Assistant
Secretary-Commissioner.

[FR Doc.71-12998 Filed 9-2-71;8:50 am]

ENVIRONMENTAL PROTECTION AGENCY

CHEMAGRO CORP.

Notice of Filing of Petition Regarding Pesticide Chemical

Pursuant to provisions of the Federal Food, Drug, and Cosmetic Act (sec. 408 (d) (1), 68 Stat. 512; 21 U.S.C. 346a(d) (1)), notice is given that a petition (PP 2F1177) has been filed by Chemagro Corp., Post Office Box 4913, Kansas City, MO 64120, proposing establishment of tolerances (21 CFR Part 420) for residues of the insecticide *O,O*-dimethyl 2,2,2-trichloro-1-hydroxyethyl phosphonate in or on the raw agricultural commodities range grass (fresh and hay) at 150 parts per million; alfalfa (fresh and hay), barley (green fodder and straw), clover (fresh and hay), flax straw, oats (green fodder and straw), pasture grass (fresh and hay), and wheat (green fodder and straw) at 60 parts per million; and corn fodder and forage at 30 parts per million.

The analytical method proposed in the petition for determining residues of the insecticide is a gas chromatographic procedure with detection by thermionic flame ionization.

Dated: August 30, 1971.

WILLIAM M. UPHOLT,
Deputy Assistant Administrator
for Pesticides Programs.

[FR Doc.71-12986 Filed 9-2-71;8:50 am]

SHELL CHEMICAL CO.

Notice of Filing of Petition Regarding Pesticide Chemical

Pursuant to provisions of the Federal Food, Drug, and Cosmetic Act (sec. 408 (d) (1), 68 Stat. 512; 21 U.S.C. 346a(d) (1)), notice is given that a petition (PP 2F1183) has been filed by Shell Chemical Co., Division of Shell Oil Co., 1700 K Street NW., Washington, DC 20006, proposing establishment of a tolerance (21 CFR Part 420) for negligible residues of the herbicide 4-(methyl-sulfonyl)-2,6-dinitro-*N,N*-dipropylaniline in or on the raw agricultural commodities almonds, pome fruit, and stone fruit at 0.1 part per million.

The analytical method proposed in the petition for determining residues of the herbicide is a gas chromatographic procedure with electron-capture detection.

Dated: August 30, 1971.

WILLIAM M. UPHOLT,
Deputy Assistant Administrator
for Pesticides Program.

[FR Doc.71-12987 Filed 9-2-71;8:50 am]

FEDERAL POWER COMMISSION

[Docket No. CI64-26]

GULF OIL CORP.

Notice of Petition To Amend

AUGUST 30, 1971.

Take notice that on August 24, 1971, Gulf Oil Corp. (petitioner) filed in Docket No. CI64-26 a petition to amend the order issuing a certificate of public convenience and necessity in said docket on December 19, 1963 (30 FPC 1559), pursuant to section 7(c) of the Natural Gas Act by authorizing the sale of natural gas at rates and under circumstances other than those heretofore authorized and by authorizing the sale of additional volumes of gas, all as more fully set forth in the petition to amend which is on file with the Commission and open to public inspection.

Petitioner is authorized in Docket No. CI64-26 to sell natural gas to Texas Eastern Transmission Corp. (Texas Eastern) pursuant to petitioner's FPC Gas Rate Schedule No. 278 for 26 years or until 4,437,675,000 Mcf of gas have been delivered, whichever occurs first. The daily contract quantity is 500,000 Mcf and Texas Eastern has the right to receive 625,000 Mcf per day. No specific leases are dedicated to the sale; however, petitioner anticipated that the major portion of the gas would be produced from petitioner's leases in the West Delta Block 27 Field, Plaquemines Parish, La. It was estimated that 2.7 billion Mcf of gas were available from that field for sale to Texas Eastern and that the wells would be capable of delivering daily contract quantities through 1977 and maximum daily contract quantities through 1976, with reduced but substantial remaining quantities being produced from the field for several years thereafter. The gas was to be gathered by petitioner and delivered to Texas Eastern at petitioner's Venice Plant near Venice, La. The gas was to be sold at the initial rate of 19 cents per Mcf at 15.025 p.s.i.a. at 100 percent load factor.

Petitioner states that deliveries to Texas Eastern commenced November 1, 1964, and that after the various sands in the West Delta Block 27 Field were placed on production it was discovered that there had been a substantial error in petitioner's original estimate of recoverable reserves. On October 31, 1968, a redetermination of the reserves from the Block 27 Field reflected that the original reserves available for sale to Texas Eastern, after deducting a prior commitment of 775 million Mcf to Southern Natural Gas Co., were 1,006 billion Mcf. Petitioner states that among the measures taken to secure gas for delivery under the subject rate schedule, petitioner has secured the release of the Southeastern Bastian Bay Field from a contract with United Gas Pipeline Co. which added in excess of 600 million Mcf of reserves to the Texas Eastern contract; petitioner has laid pipelines as far

as 75 miles into the Gulf of Mexico to connect oil wells producing casinghead gas; petitioner and Texas Eastern have amended their contract to provide for new delivery points on Texas Eastern's pipelines far removed from the Venice area; petitioner has committed 40 million Mcf of gas from three fields in Texas which petitioner had been using for fuel at its Port Arthur refinery; and petitioner has contracted for the purchase of reserves from the SLAM group¹ in the West Delta Block 58 Field.

Petitioner states that it has a reserve deficit of 1.225 billion Mcf and that as of January 1, 1971, 978 million Mcf had been delivered to Texas Eastern, nearly half from other than the Block 27 Field. Petitioner estimates that it can maintain maximum required deliveries of 625,000 Mcf per day through 1973 from fields presently connected to Texas Eastern but that thereafter Petitioner's capability of performing its delivery obligations will depend upon its ability to secure additional reserves through acquisition of new leases or the purchase of gas from other producers.

In order to augment petitioner's ability to secure additional reserves, Petitioner and Texas Eastern have amended their contract by providing that:

1. Except for the SLAM gas there will be no change in price for gas produced from leases presently delivering gas to Texas Eastern;

2. Petitioner will be kept whole on deliveries made from gas purchased from the SLAM group in the West Delta Block 58 Field;

3. The price for gas from South Louisiana leases connected after July 1, 1971, will be 26 cents per Mcf at 15.025 p.s.i.a., with 1 cent per Mcf escalations every 4 years, or the highest just and reasonable area ceiling rate;

4. The price for gas from Texas fields connected after July 1, 1971, will be 24 cents per Mcf at 14.65 p.s.i.a., with 1 cent per Mcf escalations every 4 years, or the highest just and reasonable area ceiling rate;

5. Texas Eastern will not reimburse petitioner for future tax increases on gas produced from fields connected before July 1, 1971, but will reimburse petitioner for 7/8 of future tax increases on gas produced from fields connected after July 1, 1971;

6. Texas Eastern will have an option to purchase, at the prevailing price at the time the option is exercised, 1 billion Mcf of gas from petitioner at any time petitioner has gas available for sale anywhere in the vicinity of Texas Eastern's pipeline system in excess of quantities required for the fulfillment of the obligations under the contracts comprising petitioner's FPC Gas Rate Schedule Nos. 378 and 391² and for petitioner's internal use; and

7. Texas Eastern will have the right to purchase the remaining reserves in leases then connected, at prevailing prices, after petitioner has completed delivery of the 4.438 billion Mcf under its FPC Gas Rate Schedule No. 278, with such remaining reserves first applied to the fulfillment of petitioner's obligations, if any, under petitioner's FPC Gas Rate Schedule No. 391, and second, against fulfillment of the obligation to deliver 1 billion Mcf of option gas and petitioner's internal requirements (not to exceed 500 million Mcf).

By letter filed August 26, 1971, petitioner urges expeditious consideration of its petition in order that petitioner may be in a position to bid at the December 1971 Federal offshore Louisiana lease sale on a competitive basis with other producers.

It appears reasonable and consistent with the public interest in this case to prescribe a period shorter than 15 days for the filing of protests and petitions to intervene. Therefore, any person desiring to be heard or to make any protest with reference to said petition to amend should on or before September 15, 1971, file with the Federal Power Commission, Washington, D.C. 20426, a petition to intervene or a protest in accordance with the requirements of the Commission's rules of practice and procedure (18 CFR 1.8 or 1.10). All protests filed with the Commission will be considered by it in determining the appropriate action to be taken but will not serve to make the protestants parties to the proceeding. Any person wishing to become a party to a proceeding or to participate as a party in any hearing therein must file a petition to intervene in accordance with the Commission's rules.

KENNETH F. PLUMB,
Secretary.

[FR Doc.71-12951 Filed 9-2-71;8:45 am]

[Dockets Nos. RP71-18, etc.]

COLUMBIA GULF TRANSMISSION CO. ET AL.

Notice of Extension of Time

AUGUST 25, 1971.

On August 20, 1971, Commission Staff Counsel filed a motion for a 2-week extension of time within which to file protests or comments on the Stipulation and Agreement filed by Columbia Gulf Transmission Co. et al., in the above-designated proceedings. The motion states that counsel for most of the parties represented at the rate conferences held herein have stated that they do not object to the requested extension.

Upon consideration, notice is hereby given that the time is extended to and including September 7, 1971, within which any person may file protests or

Eastern 100,000 Mcf of gas per day for 20 years, subject to petitioner's obligation to fulfill its prior commitments to Southern Natural Gas Co. and Texas Eastern.

comments on the stipulation and agreement.

KENNETH F. PLUMB,
Secretary.

[FR Doc.71-12963 Filed 9-2-71;8:47 am]

[Docket No. RP72-26]

TEXAS GAS TRANSMISSION CORP.

Notice of Proposed Changes in Rates and Charges

AUGUST 30, 1971.

Take notice that Texas Gas Transmission Corp. (Texas Gas), on August 17, 1971, tendered for filing proposed changes in its FPC Gas Tariff, Third Revised Volume No. 1, to become effective on September 19, 1971. The proposed rate changes would increase charges for jurisdictional sales by approximately \$4,636,850 annually based on volumes for the 12-month period ended June 30, 1971. The proposed increase would be applicable to all of Texas Gas' jurisdictional rate schedules.

Texas Gas states that the reason for the proposed increase is to reflect the net increase in the cost of gas purchased by Texas Gas resulting from Commission Opinion No. 598, issued July 16, 1971 in Docket Nos. AR61-2 et al. and is filed in accordance with the tracking provision contained in Texas Gas' stipulation and agreement in the settlement of its rate proceedings in Dockets Nos. RP69-41 and RP70-14.

Copies of the filing were served on Texas Gas' customers and interested State commissions.

Any person desiring to be heard or to make any protest with reference to said application should on or before September 10, 1971, file with the Federal Power Commission, Washington, D.C. 20426, petitions to intervene or protests in accordance with the requirements of the Commission's rules of practice and procedure (18 CFR 1.8 or 1.10). All protests filed with the Commission will be considered by it in determining the appropriate action to be taken but will not serve to make protestants parties to the proceeding. Persons wishing to become parties to a proceeding or to participate as a party in any hearing therein must file petitions to intervene in accordance with the Commission's rules. The application is on file with the Commission and available for public inspection.

Any order or orders issued in these proceedings will be subject to the Commission's Statement of Policy Implementing the Economic Stabilization Act of 1970 [Public Law 91-379, 84 Stat. 799, as amended by Public Law 92-15, 85 Stat. 38] and Executive Order 11615, including such amendments as the Commission may require.

KENNETH F. PLUMB,
Secretary.

[FR Doc.71-12964 Filed 9-2-71;8:48 am]

¹Signal Oil and Gas Co., Louisiana Land and Exploration Co., Amerada Hess Corp., and Marathon Oil Co.

²Contract, for the sale under a temporary certificate issued in Docket No. CI68-65, wherein petitioner agrees to sell to Texas

[Docket No. RP72-28]

LAWRENCEBURG GAS TRANSMISSION CORP.**Notice of Proposed Changes in Rates and Charges**

SEPTEMBER 1, 1971.

Take notice that Lawrenceburg Gas Transmission Corp. (Lawrenceburg), on August 18, 1971, tendered for filing proposed changes in its FPC Gas Tariff, Original Volume No. 1, to become effective on September 19, 1971. The proposed rate changes would increase charges for jurisdictional sales by approximately \$27,400 annually based on volumes for the 12-month period ended June 30, 1969. The proposed increase would be applicable to Lawrenceburg's two jurisdictional rate schedules, CDS-1 and EX-1.

Lawrenceburg states that the reason for the proposed increase is occasioned solely by, and will compensate Lawrenceburg only for, an increase in its cost of purchased gas resulting from the rate filing of its sole supplier, Texas Gas Transmission Corp. on August 17, 1971 in Docket No. RP72-26. In case of suspension of the proposed rate increase, Lawrenceburg requests that the increased rates be suspended to a date no later than the date on which the proposed rates of Texas Gas become effective.

Copies of the filing were served on Lawrenceburg's customers and interested state commissions.

Any person desiring to be heard or to make any protest with reference to said application should on or before September 10, 1971, file with the Federal Power Commission, Washington, D.C. 20426, petitions to intervene or protests in accordance with the requirements of the Commission's rules of practice and procedure (18 CFR 1.8 or 1.10). All protests filed with the Commission will be considered by it in determining the appropriate action to be taken but will not serve to make protestants parties to the proceeding. Persons wishing to become parties to a proceeding or to participate as a party in any hearing therein must file petitions to intervene in accordance with the Commission's rules. The application is on file with the Commission and available for public inspection.

Any order or orders issued in these proceedings will be subject to the Commission's Statement of Policy Implementing the Economic Stabilization Act of 1970 (Public Law 91-379, 84 Stat. 799, as amended by Public Law 92-15, 85 Stat. 38) and Executive Order 11615, including such amendments as the Commission may require.

KENNETH F. PLUMB,
Secretary.

[FR Doc.71-13068 Filed 9-2-71;8:51 am]

[Docket No. RP72-20]

PANHANDLE EASTERN PIPE LINE CO.**Notice of Proposed Changes in Rates and Charges**

SEPTEMBER 1, 1971.

Take notice that Panhandle Eastern Pipe Line Co. (Panhandle), on August 9,

1971, tendered for filing proposed changes in its FPC Gas Tariff, Original Volume No. 1, to become effective on September 19, 1971. The proposed rate changes would increase charges for jurisdictional sales by approximately \$1,941,231 annually based on sales volumes for the 12-month period ended May 31, 1971. The proposed increase would be applicable to all of Panhandle's jurisdictional rate schedules.

Panhandle indicates that the reason and basis for the proposed increase is to reflect the simultaneously filed increased rates of its supplier, Trunkline Gas Co. which, in turn reflect producer increased rate filings which include new area rates prescribed in Commission Opinion No. 598, issued July 16, 1971 in Dockets Nos. AR61-2 et al. and AR69-1.

Copies of the proposed tariff changes were served on all of Panhandle's customers and interested State commissions.

Any person desiring to be heard or to make any protest with reference to said application should on or before September 10, 1971, file with the Federal Power Commission, Washington, D.C. 20426, petitions to intervene or protests in accordance with the requirements of the Commission's rules of practice and procedure (18 CFR 1.8 or 1.10). All protests filed with the Commission will be considered by it in determining the appropriate action to be taken but will not serve to make the protestants parties to the proceeding. Persons wishing to become parties to a proceeding or to participate as a party in any hearing therein must file petitions to intervene in accordance with the Commission's rules. The application is on file with the Commission and available for public inspection.

Any order or orders issued in these proceedings will be subject to the Commission's Statement of Policy Implementing the Economic Stabilization Act of 1970 Public Law 91-379, 84 Stat. 799, as amended by Public Law 92-15, 85 Stat. 38 and Executive Order 11615 including such amendments as the Commission may require.

KENNETH F. PLUMB,
Secretary.

[FR Doc.71-13089 Filed 9-2-71;8:51 am]

FEDERAL RESERVE SYSTEM**ZIONS UTAH BANCORPORATION****Proposed Acquisition of Guaranty Industrial Bank**

Zions Utah Bancorporation, Salt Lake City, Utah, a bank holding company, has applied, pursuant to section 4(c)(8) of the Bank Holding Company Act (12 U.S.C. 1843(a)(8)) and § 222.4(b)(2) of the Board's Regulation Y, for permission to acquire voting shares of Guaranty Industrial Bank, Loveland, Colo. Notice of the application was published on July 3, 1971, in the Loveland Daily Reporter-Herald, a newspaper circulated in Loveland, Colo.

The proposed subsidiary would perform the activity of an industrial bank. Such activity has been specified by the Board in § 222.4(a) of Regulation Y as permissible for bank holding companies, subject to Board approval of individual proposals in accordance with the procedures of § 222.4(b).

The application may be inspected in Room 1020 of the Board's building or at the Federal Reserve Bank of San Francisco.

Interested persons may express their views on the question whether consummation of the proposal can "reasonably be expected to produce benefits to the public, such as greater convenience, increased competition, or gains in efficiency, that outweigh possible adverse effects such as undue concentration of resources, decreased or unfair competition, conflicts of interests, or unsound banking practices." Any request for a hearing on this question should be accompanied by a statement summarizing the evidence the person requesting the hearing proposes to submit or to elicit at the hearing and a statement of the reasons why this matter should not be resolved without a hearing.

Any views or requests for hearing should be submitted in writing and received by the Secretary, Board of Governors of the Federal Reserve System, Washington, D.C. 20551, not later than September 27, 1971.

Board of Governors of the Federal Reserve System, August 27, 1971.

[SEAL]

TYNAN SMITH,
Secretary.

[FR Doc.71-12946 Filed 9-2-71;8:48 am]

**INTERIM COMPLIANCE PANEL
(COAL MINE HEALTH AND SAFETY)****IMPERIAL SMOKELESS COAL CO.****Applications for Renewal Permits; Notice of Opportunity for Public Hearing**

Applications for Renewal Permits for Noncompliance with the Electric Face Equipment Standard specified in the Federal Coal Mine Health and Safety Act of 1969 have been received as follows:

ICP Docket No. 3080 000, Imperial Smokeless Coal Co., Quinwood No. 7 Mine, USBM ID No. 46 01474 0, Leivasy, Nicholas County, W. Va., ICP Permit No. 3080 004 (Joy Loader, Ser. No. 9335), ICP Permit No. 3080 006 (Joy Cutting Machine, Ser. No. 17535), ICP Permit No. 3080 012 (Galls Roof Drill, Ser. No. 3065745).

In accordance with the provisions of section 305(a)(7) of the Federal Coal Mine Health and Safety Act of 1969 (83 Stat. 742, et seq., Public Law 91-173), notice is hereby given that requests for public hearing as to an application for renewal may be filed within 15 days after publication of this notice. Requests for

public hearing must be completed in accordance with 30 CFR Part 505 (35 F.R. 11296, July 15, 1970), copies of which may be obtained from the panel on request.

Copies of renewal applications are available for inspection and requests for public hearing may be filed in the office of the Correspondence Control Officer, Interim Compliance Panel, Eighth Floor, 1730 K Street N.W., Washington, DC 20006.

GEORGE A. HORNEBECK,
Chairman,
Interim Compliance Panel.

AUGUST 27, 1971.

[FR Doc.71-12949 Filed 9-2-71;8:45 am]

NATIONAL COMMISSION ON STATE WORKMEN'S COM- PENSATION LAWS

STATE WORKMEN'S COMPENSATION LAWS

Notice of a Public Hearing

Notice is hereby given of a public hearing to be held by the National Commission on State Workmen's Compensation Laws at Room 1220, 219 South Dearborn Street, Chicago, IL, commencing at 10 a.m., on October 4, 1971, and continuing through October 5, 1971. At the hearing, interested parties may make oral or written presentations of data, views, and arguments relating to the general question of whether State workmen's compensation laws provide an adequate, prompt, and equitable system of compensation, and to possible methods which might be used by, and sources of information available to, the National Commission on State Workmen's Compensation Laws in making its study and preparing its report under section 27 of the Occupational Safety and Health Act of 1970 (84 Stat. 1616).

Interested persons shall, not later than ten (10) days prior to the commencement of the hearing, file with the Chairman, National Commission on State Workmen's Compensation Laws, 1825 K Street NW., Washington, DC 20006, a notice of intention to appear which shall contain the following information:

1. Name and address of the person appearing.
2. The subject matter or matters to be discussed.
3. If such person is appearing in a representative capacity, the name and address of the persons or organizations he is representing.
4. The date and approximate length of time requested for his presentation.

Interested persons may also file written data, views, or arguments with the Commissioner at the above address.

The oral proceedings shall be stenographically reported and transcripts will

be available to interested persons on payment of fees therefor. The Presiding Officer shall regulate the proceedings, dispose of procedural requests, objections, and comparable matters, and confine the presentation to matters pertinent to the inquiry. He shall have discretion to keep the record open after the close of the hearing to permit any person who participated in the oral presentation to submit additional data, views, and arguments responsive to the oral presentations made by other persons.

Signed at Washington, D.C., this 27th day of August 1971.

JOHN F. BURTON, Jr.,
Chairman.

[FR Doc.71-12950 Filed 9-2-71;8:45 am]

SMALL BUSINESS ADMINISTRATION

NEW AMSTERDAM CAPITAL CORP.

Notice of License Surrender

Notice is hereby given that New Amsterdam Capital Corp., 535 Fifth Avenue, New York, NY 10017, has surrendered its license to operate as a small business investment company pursuant to § 107.105 of the regulations governing small business investment companies (13 CFR § 107.105 (1971)).

New Amsterdam Capital Corp. was licensed as a small business investment company on May 31, 1961, to operate solely under the Small Business Investment Act of 1958 (the Act), as amended (15 U.S.C., 661 et seq.), and the regulations promulgated thereunder.

Under the authority vested by the Act, and pursuant to the cited regulation, the surrender of the license is hereby accepted and all rights, privileges, and the franchises derived therefrom are canceled.

Dated: August 24, 1971.

A. H. SINGER,
Associate Administrator
for Operations and Investment.

[FR Doc.71-12947 Filed 9-2-71;8:48 am]

BUSINESSMEN'S SMALL BUSINESS INVESTMENT CO.

Notice of Surrender of License of Small Business Investment Company

Notice is hereby given that Businessmen's Small Business Investment Company (Businessmen's), 188 West Randolph Street, Chicago, IL 60601, has, pursuant to § 107.105 of the regulations governing Small Business Investment Companies (13 CFR § 107.105 (1971)), surrendered its license to operate as a small business investment company.

Businessmen's was incorporated September 12, 1959, under the laws of the State of Illinois, and issued License No. 07-0004 by the Small Business Administration on November 17, 1959.

Businessmen's was licensed to operate solely under the Small Business Investment Act of 1958, as amended (15 U.S.C. secs. 661 et seq.).

Under the authority vested by the Small Business Investment Act of 1958, as amended, and the regulations promulgated thereunder, the surrender of the license of Businessmen's is hereby accepted, and, accordingly, it is no longer licensed to operate as a small business investment company.

Dated: August 20, 1971.

A. H. SINGER,
Associate Administrator
for Operations and Investment.

[FR Doc.71-12948 Filed 9-2-71;8:48 am]

TARIFF COMMISSION

[TEA-F-31]

BIBB MANUFACTURING COMPANY

Petition for Determination of Eligibility To Apply for Adjustment Assistance; Investigation and Hearing

Upon petition under section 301(a)(2) of the Trade Expansion Act of 1962, filed by Bibb Manufacturing Co., Macon, Ga., the U.S. Tariff Commission, on August 30, 1971, instituted an investigation under section 301(c)(1) of the said Act to determine whether, as a result in major part of concessions granted under trade agreements, articles like or directly competitive with yarns, fabrics, and other articles (of the types described in the following provisions of the Tariff Schedules of the United States (TSUS): yarns—301.01-19, 302.01-19, and 310.01, -02, -10, -11, -40, -50; fabrics—320.01-30, 321.01-30, 322.01-30, 323.01-30, 324.01-30, 325.01-30, and 357.80; sheets and pillowcases—363.30; and blankets—363.40, 363.45 and 363.85) produced by the aforementioned firm, are being imported into the United States in such increased quantities as to cause, or threaten to cause, serious injury to such firm.

A public hearing in connection with the investigation requested by the firm will be held beginning at 10 a.m., e.d.s.t. on September 14, 1971, in the Hearing Room, Tariff Commission Building, Eighth and E Streets NW., Washington, DC. Appearances at the hearing should be entered in accordance with § 201.13 of the Tariff Commission's rules of practice and procedure.

The petition filed in this case is available for inspection at the Office of the Secretary, U.S. Tariff Commission, Eighth and E Streets NW., Washington, DC, and at the New York City office of the Tariff Commission located in Room 437 of the Customhouse.

Issued: August 31, 1971.

By order of the Commission.

[SEAL] KENNETH R. MASON,
Secretary.

[FR Doc.71-13004 Filed 9-2-71;8:50 am]

DEPARTMENT OF LABOR

Office of the Secretary

ALASKA

Notice of Availability of Extended Unemployment Compensation

The Federal-State Extended Unemployment Compensation Act of 1970, title II of Public Law 91-373, establishes a program of extended unemployment compensation payable when unemployment is high (according to indicators set forth in the law) to unemployed workers who have received all of the regular compensation to which they are entitled. Pursuant to section 203(b)(2) of the Act, notice is hereby given that Frank E. Cashel, Director of the Alaska Employment Security Division, has determined that there was a State "on" indicator in Alaska for the week beginning January 10, 1971, and that an extended benefit period began in the State with the week beginning January 31, 1971.

Signed at Washington, D.C., this 30th day of August 1971.

J. D. HODGSON,
Secretary of Labor.

[FR Doc.71-12944 Filed 9-2-71;8:48 am]

MAINE

Notice of Availability of Extended Unemployment Compensation

The Federal-State Extended Unemployment Compensation Act of 1970, title II of Public Law 91-373, establishes a program of extended unemployment compensation payable when unemployment is high (according to indicators set forth in the law) to unemployed workers who have received all of the regular compensation to which they are entitled. Pursuant to section 203(b)(2) of the Act, notice is hereby given that James C. Schoenthaler, Chairman of the Maine Employment Security Commission, has determined that there was a State "on" indicator in Maine for the week beginning February 28, 1971, and that an extended benefit period began in the State with the week beginning March 21, 1971.

Signed at Washington, D.C., this 30th day of August 1971.

J. D. HODGSON,
Secretary of Labor.

[FR Doc.71-12945 Filed 9-2-71;8:48 am]

M. P. MOLLER, INC.

Notice of Certification of Eligibility of Workers To Apply for Adjustment Assistance

Under date of June 11, 1971, the U.S. Tariff Commission made a report of the results of its investigation (TEA-W-90) under section 301(c)(2) of the Trade Expansion Act of 1962 (76 Stat. 884) in response to a petition for determination of eligibility to apply for adjustment as-

sistance submitted on behalf of workers formerly employed by M. P. Moller, Inc., Hagerstown, Md. In this report, the Commission being equally divided, made no finding with respect to whether articles like or directly competitive with the pipe organs produced by M. P. Moller, Inc., are, as a result in major part of concessions granted under trade agreements, being imported into the United States in such increased quantities as to cause, or threaten to cause, the unemployment or underemployment of a significant number or proportion of the workers of such firm. The President subsequently decided, under the authority of section 330(d)(1) of the Tariff Act of 1930 as amended to consider the findings of those Commissioners who found in the affirmative as the finding of the Commission.

Upon receipt of the President's authorization, the Department, through the Director of the Office of Foreign Economic Policy, Bureau of International Labor Affairs, instituted an investigation. Following this, the Director made a recommendation to me relating to the matter of certification (Notice of Delegation of Authority and Notice of Investigation, 34 F.R. 18342; 36 F.R. 14788; 29 CFR Part 90). In that recommendation he noted that significant lay-offs caused by imports began after October 30, 1969, at M. P. Moller, Inc. After due consideration, I make the following certification:

All hourly and salaried employees of the M. P. Moller, Inc., plant located at Hagerstown, Md., who became or will become unemployed or underemployed after October 30, 1969, are eligible to apply for adjustment assistance under title III, chapter 3, of the Trade Expansion Act of 1962.

Signed at Washington, D.C., this 26th day of August 1971.

GEORGE H. HILDEBRAND,
Deputy Under Secretary
International Affairs.

[FR Doc.71-12942 Filed 9-2-71;8:48 am]

B. F. GOODRICH FOOTWEAR CO.

Notice of Revised Certification of Eligibility of Workers To Apply for Adjustment Assistance

Following a Tariff Commission report under section 301(c)(2) of the Trade Expansion Act of 1962 (76 Stat. 884), the President's decision under section 330(d)(1) of the Tariff Act of 1930, as amended, in respect thereto, and subsequent investigation as authorized under 29 CFR Part 90 and Notices in 34 F.R. 18342, 35 F.R. 16068, and Executive Order No. 11075 of 1963, a certification under section 302(c) of such Act was made on December 2, 1970, certifying that certain workers of the B. F. Goodrich Footwear Co., described in the notice of certification (35 F.R. 18769), are eligible to apply for adjustment assistance under chapter 3, title III, of such Act. On the basis of a further showing, and further investigation by the Director of the Office of Foreign Economic Policy, and pursuant to the provisions of section 302(d) of such Act, the certification set

forth in the notice of certification published in 35 F.R. 18769 is hereby revised to change the date shown therein and, accordingly, to include within the coverage of the certification additional unemployment or underemployment of a significant number or proportion of workers. Such revised certification is hereby made as follows:

All workers of the B. F. Goodrich Footwear Co. plant at Watertown, Mass., who became or will become unemployed or underemployed after September 27, 1968, are eligible to apply for adjustment assistance under chapter 3, title III, of the Trade Expansion Act of 1962.

Signed at Washington, D.C., this 27th day of August 1971.

GEORGE H. HILDEBRAND,
Deputy Under Secretary
International Affairs.

[FR Doc.71-12943 Filed 9-2-71;8:48 am]

INTERSTATE COMMERCE COMMISSION

[No. 35420]

ARIZONA INTRASTATE FREIGHT RATES AND CHARGES; 1971

In the matter of the assignment for hearing and directing special procedure.

Present: Laurence K. Walrath, Commissioner, to whom the matter which is the subject of this order has been referred for action thereon.

It appearing, that by order dated June 29, 1971, the Commission, Division 2, instituted an investigation under Section 13 of the Interstate Commerce Act to determine whether the intrastate freight rates and charges of the carriers by railroad or any of them, operating in the State of Arizona, for the intrastate transportation of property, made or imposed by the State of Arizona, cause or will cause, by reason of the failure of such rates and charges to include increases in amounts corresponding to those permitted by this Commission in Ex Parte No. 267, Increased Freight Rates, 1971, embraced in Increased Freight Rates, 1970 and 1971, 339 ICC 125, unjust discrimination against and undue burden on interstate or foreign commerce; and to determine what rates and charges, if any, or what maximum, or minimum, or maximum and minimum rates and charges should be prescribed to remove the unjust discrimination against and undue burden on interstate or foreign commerce, if any, that may be found to exist;

And it further appearing, that upon consideration of the record in the above-entitled proceeding, this matter is one which should be referred to a hearing examiner for hearing and requires the adoption of special procedure for the purpose of expediting the hearing; and for good cause shown:

It is ordered, That the above-entitled proceeding be, and it is hereby, referred to a hearing examiner for hearing and for recommendation of an appropriate

order thereon, accompanied by the reasons therefor.

It is further ordered. That on or before October 1, 1971, the respondents and any persons in support thereof shall file with the Commission three copies of the verified statements of their witnesses, in writing, together with any studies to be offered at the hearing, with a statement where the underlying work papers to such studies will be available for inspection by parties to the proceeding and at the same time, serve a copy of such prepared material upon all parties listed in Appendix A attached hereto and any additional persons who make known their desire to actively participate in the proceeding on or before September 24, 1971.

It is further ordered. That on or before November 1, 1971, protestants shall file with the Commission, three copies of reply verified statements of their witnesses, in writing, and at the same time, serve a copy of such prepared material upon all persons listed in Appendix A hereto and any additional persons who make known their desire to actively participate on or before September 24, 1971. Attached hereto as Appendix A is a list of all known persons who have indicated their desire to actively participate in the proceeding. Any additional persons who desire to actively participate and receive copies of the prepared material to be served shall notify the Commission, in writing, on or before September 24, 1971, as well as all persons listed in Appendix A attached hereto. Otherwise, any interested person desiring to participate in this proceeding may make his appearance at the hearing.

It is further ordered. That parties desiring to cross-examine witnesses who have submitted verified statements shall give notice to that effect, in writing, to the affiant and his counsel, if any, on or before November 15, 1971, a copy of such notice to be filed simultaneously with the Commission, together with a request for any underlying data that the witnesses will be expected to have available for immediate reference at the hearing. All verified statements and attachments as to which no cross-examination is requested will be considered as part of the record. Any witness who has been requested to appear for cross-examination but fails to do so, subjects his verified statement to a motion to strike.

It is further ordered. That a hearing will be held commencing on November 29, 1971, 9:30 a.m. U.S. Standard Time in Phoenix, Ariz., at a hearing room to be later designated, for the purpose of hearing cross-examination of witnesses so requested; to afford opportunity to present evidence in opposition to the cross-examination; and such other pertinent evidence which the examiner deems necessary to complete the record.

And it is further ordered. That a copy of this order be served upon the respondents and protestants; that the State of Arizona be notified of the proceeding by sending a copy of this order by certified mail to the Governor of Arizona, Phoenix, Ariz., and a copy to the Corporation

Commission of the State of Arizona, Phoenix, Ariz.; and that further notice of this proceeding be given to the public by depositing a copy of this order in the office of the Secretary of this Commission at Washington, D.C., and by filing a copy with the Director, Office of the Federal Register, Washington, D.C., for publication in the FEDERAL REGISTER.

Dated at Washington, D.C., this 19th day of August 1971.

By the Commission, Commissioner Walrath.

[SEAL] ROBERT L. OSWALD,
Secretary.

APPENDIX A

Andrew W. Bettwy, Assistant Attorney General, Department of Law, State Capitol, 159 State Capitol Building, Phoenix, Ariz. 85007.

Charles W. Burkett, Southern Pacific Transportation Co., One Market Street, San Francisco, CA 94105.

Richard E. Costello, Law Department, Amstar Corp., Spreckels Sugar Division, Two Pine Street, Room 511, San Francisco, CA 94106.

Gary K. Nelson, The Attorney General, Department of Law, State Capitol, 159 State Capitol Building, Phoenix, Ariz. 85007.

Frederick G. Pfrommer, General Attorney, The Atchison, Topeka & Santa Fe Railway System, 114 Sansome Street, San Francisco, CA 94104.

[FR Doc. 71-13000 Filed 9-2-71; 8:50 am]

ASSIGNMENT OF HEARINGS

AUGUST 31, 1971.

Cases assigned for hearing, postponement, cancellation, or oral argument appear below and will be published only once. This list contains prospective assignments only and does not include cases previously assigned hearing dates. The hearings will be on the issues as presently reflected in the Official Docket of the Commission. An attempt will be made to publish notices of cancellation of hearings as promptly as possible, but interested parties should take appropriate steps to insure that they are notified of cancellation or postponements of hearings in which they are interested.

MC-3854 Sub 15, Burton Lines, Inc., now assigned September 8, 1971, at Washington, D.C., is canceled and reassigned to October 19, 1971, at Washington, D.C.

MC 114755 Sub 1, Newburgh Beacon Bus Corp., assigned September 13, 1971, at Newburgh, N.Y., hearing canceled transferred to modified procedure.

MC 109533 Sub 44, Overnite Transportation Co., will be held October 18, 1971, at the State Annex Building, Department of Motor Transportation, Frankfort, Ky.

MC 134738 Sub 1, Lawrence D. Willoughby and Robert Fritz, a partnership, doing business as Solon Equipment, assigned October 13, 1971, in Room 2061, New Federal Building, 1240 East Ninth Street, at Cleveland, OH.

MC 47126 Sub 5, Suburban Transit, Inc., assigned October 18, 1971, in Room 2061, New Federal Building, 1240 East Ninth Street, at Cleveland, OH.

FD 26515, Chicago, Milwaukee, St. Paul & Pacific Railroad Co. Abandonment between Brodhead & New Glarus, Green County,

Wis., now being assigned for hearing on October 12, 1971, in Room 500, Forest Products Laboratory, North Walnut Street, Madison, WI.

MC-124796 Sub 77, Continental Contract Carrier Corp., now being assigned for hearing on October 14, 1971, in Room 38A, Everett McKinley Dirksen Building, 219 South Dearborn Street, Chicago, IL.

MC-61592 Sub 182, Jenkins Truck Line, Inc., now being assigned for hearing on October 18, 1971, in Room 1430, Everett McKinley Dirksen Building, 219 South Dearborn Street, Chicago, IL.

MC 134958, Hams Express, Inc., assigned September 8, 1971, at Washington, D.C., postponed indefinitely.

MC-20841 Sub 7, Marathon Freight Lines, Inc., Extension—North Bergen, N.J., now being assigned for hearing on October 4, 1971, in Room E-2222, 26 Federal Plaza, New York, N.Y.

Finance Docket 26659, R. D. Timpany, Trustee of the Property of the Central Railroad Co. of New Jersey Abandonment between Phillipsburg, N.J. and Hudson, Pa., FD 26659 Sub 1, R. D. Timpany, Trustee of the Property of the Central Railroad Co. of New Jersey Abandonment Minsi Trail Branch, Lehigh County, Pa., FD 26659 Sub 2, R. D. Timpany, Trustee of the Property of the Central Railroad Co. of New Jersey Abandonment Nesquehoning Valley Branch, Carbon County, Pa., FD 26659 Sub 3, R. D. Timpany, Trustee of the Property of the Central Railroad Co. of New Jersey Abandonment Nanticoke Branch, Luzerne County, Pa., FD 26659 Sub 5, R. D. Timpany, Trustee of the Property of the Central Railroad Co. of New Jersey Abandonment Buttonwood Branch, Luzerne County, Pa., FD 26659 Sub 9, R. D. Timpany, Trustee of the Property of the Central Railroad Co. of New Jersey Abandonment Main Line Between Minooka Junction and Scranton, Lackawanna County, Pa., FD 26659 Sub 10, R. D. Timpany, Trustee of the Property of the Central Railroad Co. of New Jersey Abandonment at Easton, Northampton County, Pa., FD 26659 Sub 11, R. D. Timpany, Trustee of the Property of the Central Railroad Co. of New Jersey Abandonment at Allentown, Lehigh County, Pa., FD 26659 Sub 12, R. D. Timpany, Trustee of the Property of the Central Railroad Co. of New Jersey Abandonment of Trackage Rights over the Delaware and Hudson Between Hudson Union Junction and Minooka Junction, Luzerne and Lackawanna Counties, Pa., FD 26659 Sub 14, R. D. Timpany, Trustee of the Property of the Central Railroad Co. of New Jersey Abandonment of—Trackage Rights—over the Lehigh Valley between Lehighton and Packenton, Carbon County, and between Hetchel and Praser, Carbon and Luzerne Counties, Pa., FD 26659 Sub 15, R. D. Timpany, Trustee of the Property of the Central Railroad Co. of New Jersey Abandonment over the Lehigh and New England Railway between Bethlehem and Uhlers, Lehigh and Northampton Counties and between Hauto and Tamaqua, Carbon and Schuylkill Counties, Pa., FD 26659 Sub 16, R. D. Timpany, Trustee of the Property of the Central Railroad Co. of New Jersey Abandonment between Hampton and Phillipsburg, Hunterdon and Warren, FD 26659 Sub 17, R. D. Timpany, Trustee of the Property of the Central Railroad Co. of New Jersey Abandonment High Bridge and Wharton, Hunterdon and Morris Counties, N.J., FD 26659 Sub 18, R. D. Timpany, Trustee of the Property of the Central Railroad Co. of New Jersey Abandonment between Royce and Flemington, Somerset and Hunterdon Counties, N.J., FD 26659 Sub 19, R. D. Timpany, Trustee of the

Property of the Central Railroad Co. of New Jersey Abandonment between Matawan and Freehold, Monmouth County, N.J., PD 26659 Sub 21, R. D. Timpany, Trustee of the Property of the Central Railroad Co. of New Jersey Abandonment between Keyport and Atlantic Highlands, Monmouth County, N.J., PD 26659 Sub 23, R. D. Timpany, Trustee of the Property of the Central Railroad Co. of New Jersey Abandonment between Long Branch and Branchport, Monmouth County, N.J., PD 26659 Sub 26, R. D. Timpany, Trustee of the Property of the Central Railroad Co. of New Jersey Abandonment of Freight Operations only between Raritan and Hampton, Somerset and Hunterdon Counties, N.J., PD 26659 Sub 27, R. D. Timpany, Trustee of the Property of the Central Railroad Co. of New Jersey Abandonment of Operations over the Dover & Rockaway Railroad between Wharton and Rockaway, Morris County, N.J., PD 26659 Sub 28, R. D. Timpany, Trustee of the Property of the Central Railroad Co. of New Jersey Abandonment of Operations over the Wharton & Northern Railroad Between Morris County Junction and Green Pond Junction, Morris County, N.J., now assigned October 4, 1971, at Allentown, Pa., for Pre-hearing Conference.

[SEAL] ROBERT L. OSWALD,
Secretary.

[FR Doc.71-13001 Filed 9-2-71;8:50 am]

FOURTH SECTION APPLICATIONS FOR RELIEF

AUGUST 31, 1971.

Protests to the granting of an application must be prepared in accordance with Rule 1100.40 of the general rules of practice (49 CFR 1100.40) and filed within 15 days from the date of publication of this notice in the FEDERAL REGISTER.

LONG-AND-SHORT-HAUL

FSA No. 42267—*Vinyl Chloride from Baton Rouge, La.* Filed by Southwestern Freight Bureau, Agent (No. B-258), for interested rail carriers. Rates on vinyl chloride, in tank-carloads, as described in the application, from Baton Rouge, La., to Assonet, Fitchburg, and Leominster, Mass., also Bellefonte, R.I.

Grounds for relief—Market competition.

Tariff—Southwestern Freight Bureau, Agent, tariff ICC 4966. Rates are published to become effective on October 1, 1971.

FSA No. 42268—*Liquid Caustic Soda from Memphis, Tenn.* Filed by M. B. Hart, Jr., Agent (No. A6277), for and on behalf of the Southern Railway Co. Rates

on sodium (soda), caustic (sodium hydroxide), in tank-carloads, as described in the application, from Memphis, Tenn., to Enka, N.C.

Grounds for relief—Market competition and rate relationship.

Tariff—Supplement 318 to Southern Freight Association, Agent, tariff ICC S-484. Rates are published to become effective on October 7, 1971.

FSA No. 42269—*Fertilizer Solutions from and to Southwestern Territory.* Filed by Southwestern Freight Bureau, Agent (No. B-250), for interested rail carriers. Rates on fertilizer, fertilizer materials, and fertilizer solutions, as described in the application, from points in southwestern territory to points in various territories.

Grounds for relief—Market competition, modified short-line distance formula and grouping, revision of minimum weight.

Tariff—Supplement 22 to Southwestern Freight Bureau, Agent, tariff ICC 4941. Rates are published to become effective on November 13, 1971.

By the Commission.

[SEAL] ROBERT L. OSWALD,
Secretary.

[FR Doc.71-13002 Filed 9-2-71;8:50 am]

CUMULATIVE LIST OF PARTS AFFECTED—SEPTEMBER

The following numerical guide is a list of parts of each title of the Code of Federal Regulations affected by documents published to date during September.

3 CFR	Page	14 CFR—Continued	Page	29 CFR	Page
PROCLAMATIONS:		121.....	17495	1911.....	17506
4077.....	17557	123.....	17495		
4078.....	17559	127.....	17495	30 CFR	
5 CFR		135.....	17495	PROPOSED RULES:	
213.....	17483, 17484, 17561	208.....	17644	400.....	17546
7 CFR		PROPOSED RULES:		32 CFR	
354.....	17484	39.....	17512	199.....	17508
718.....	17485	71.....	17513, 17588, 17589, 17653-17655	32A CFR	
775.....	17643	207.....	17655	OEP (Ch. I):	
792.....	17561	208.....	17655	ES Reg. 1.....	17651
908.....	17563	212.....	17655	Circ. 6.....	17510
910.....	17485	214.....	17655	Circ. 7.....	17577
1004.....	17491	372.....	17655	Circ. 8.....	17651
1050.....	17492	18 CFR		35 CFR	
1106.....	17492	2.....	17576	5.....	17509
PROPOSED RULES:		PROPOSED RULES:		41 CFR	
101.....	17579	260.....	17665	1-1.....	17509
910.....	17579	19 CFR		5A-1.....	17576
993.....	17579	PROPOSED RULES:		5A-76.....	17576
1001.....	17580	1.....	17579	9-5.....	17576
1002.....	17580	24.....	17653	101-19.....	17648
1004.....	17580	21 CFR		114-47.....	17509
1015.....	17580, 17586	141a.....	17644	42 CFR	
1133.....	17588	141c.....	17645	37.....	17577
10 CFR		146a.....	17644	PROPOSED RULES:	
70.....	17573	146c.....	17645	466.....	17514
12 CFR		191.....	17645	47 CFR	
524.....	17564	420.....	17646	PROPOSED RULES:	
545.....	17564	PROPOSED RULES:		1.....	17589
PROPOSED RULES:		146a.....	17653	15.....	17589
222.....	17514	146e.....	17653	49 CFR	
13 CFR		295.....	17512	171.....	17649
121.....	17492	22 CFR		1033.....	17649
PROPOSED RULES:		41.....	17496	PROPOSED RULES:	
121.....	17514	24 CFR		393.....	17513
14 CFR		4.....	17496	1048.....	17514
39.....	17493, 17494	241.....	17506	50 CFR	
61.....	17495	1914.....	17647	10.....	17565
63.....	17495	1915.....	17648	32.....	17510, 17569-17572, 17650, 17651
71.....	17495, 17496, 17575, 17643, 17644	28 CFR		33.....	17572
91.....	17495	21.....	17506		
97.....	17575				

LIST OF FEDERAL REGISTER PAGES AND DATES—SEPTEMBER

Pages	Date
17477-17549.....	Sept. 1
17551-17636.....	2
17637-17805.....	3

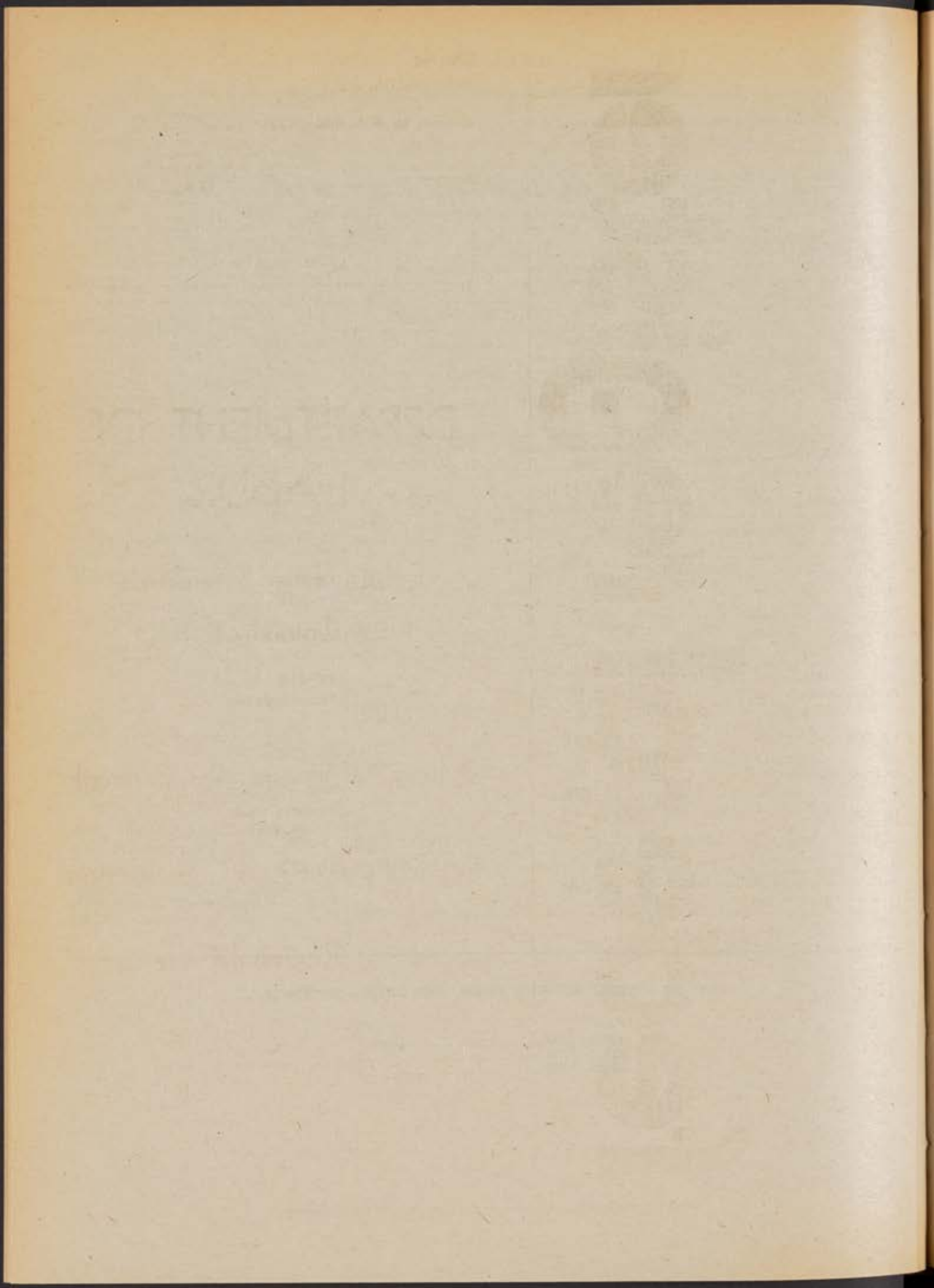

federal register

FRIDAY, SEPTEMBER 3, 1971
WASHINGTON, D.C.

Volume 36 ■ Number 172

PART II



DEPARTMENT OF LABOR

Employment Standards
Administration

■

Minimum Wages for Federal
and
Federally Assisted Construction

Region IX

DEPARTMENT OF LABOR

Employment Standards Administration

MINIMUM WAGES FOR FEDERAL AND FEDERALLY ASSISTED CONSTRUCTION

Area Wage Determination Decisions for Specified Localities in Certain States and for Guam

There are set forth below general Area Wage Determination Decisions Nos. AM-2525 through AM-2535 of the Secretary of Labor. These decisions specify, in accordance with applicable law and on the basis of information available to the Department of Labor from its study of local wage conditions and from other sources, the basic hourly wage rates and fringe benefit payments which are determined to be prevailing for the described classes of laborers and mechanics employed in construction activity of the character and in the localities specified therein. The decisions are applicable to Federal and Federally assisted construction in described localities situated within the States of Arizona, California, Nevada, and Hawaii and for Guam. No general area wage determinations are currently applicable to localities within such States other than those described in these decisions; only determinations for specific projects are made in such other localities.

The determinations in these decisions of such prevailing rates and fringe benefits have been made by authority of the Secretary of Labor pursuant to the provisions of the Davis-Bacon Act of March 3, 1931, as amended (46 Stat. 1494, as amended, 40 U.S.C. 276a) and of other Federal statutes referred to in 29 CFR 1.1 (including the statutes listed at 36 F.R. 306 following Secretary of Labor's Order No. 24-70) containing provisions for the payment of wages which are dependent upon determinations by the Sec-

retary of Labor under the Davis-Bacon Act; and pursuant to the provisions of Part 1 of Subtitle A of Title 29 of the Code of Federal Regulations, Procedure for Predetermination of Wage Rates, and of Secretary of Labor's Orders 13-71 and 15-71 (36 F.R. 8755, 8756). The prevailing rates and fringe benefits determined in these decisions shall, in accordance with the provisions of the foregoing statutes, constitute the minimum wages payable on Federal or federally assisted construction projects to laborers and mechanics of the specified classes engaged in contract work of the character and in the localities described therein.

Good cause is hereby found for not utilizing notice and public procedure thereon prior to the issuance of these determinations as prescribed in 5 U.S.C. 533, and not providing for delay in effective date as prescribed in that section, because the necessity to issue construction industry wage determinations frequently and in large volume causes such procedures to be impractical and contrary to the public interest. These wage determination decisions shall, accordingly, be effective on publication in the FEDERAL REGISTER, except as otherwise provided hereinafter.

The wage determinations in these decisions replace all prior general or area wage determinations for localities in the above States, the expiration dates of which were extended by the notice of variation published in the FEDERAL REGISTER on April 3, 1971 (36 F.R. 6467). The replaced determinations are hereby canceled: *Provided, however*, That where bids have been opened or will be opened within 10 days from the date of publication of this document in the FEDERAL REGISTER, the expiration date of the prior wage determination decision provided for preparation of such bids may be extended by the contracting agency for an additional 30 day period to permit orderly contracting procedures.

These wage determinations are effective for a period of 120 days from the date of publication in the FEDERAL REGISTER and are to be used in accordance with the provisions of 29 CFR Part 5. Accordingly, the applicable determination together with any modification issued subsequent to this date during this 120 day period, shall be made a part of every contract for performance of the described work within the geographic area indicated as required by an applicable Federal prevailing wage law and 29 CFR Part 5. The wage rates contained herein shall be the minimum paid under such contract by contractors and subcontractors on the work.

Area wage determination decisions for specific localities in other States, the District of Columbia, and insular possessions have been published in series from August 6 thru September 3, 1971. This completes the publication of this series. Changes in published area decisions or additional area decisions will be made as necessary and will appear in Friday issues of the FEDERAL REGISTER.

Any person, organization, or governmental agency having an interest in the wages determined or to be determined as prevailing in any locality is encouraged to submit wage rate information for consideration by the Department. Further information and self-explanatory forms for the purpose of submitting this data may be obtained by writing to the U.S. Department of Labor, Employment Standards Administration, Wage and Hour Division, Division of Wage Determinations, Washington, D.C. 20210.

The area wage determination decisions for localities within the above States are set forth below.

Dated at Washington, D.C., this 27th day of August, 1971.

HORACE E. MENASCO,
Administrator,
Wage and Hour Division.

STATE OF ARIZONA
 DEPARTMENT OF LABOR
 DIVISION OF LABOR RELATIONS
 PHOENIX, ARIZONA

7-ARI-MARI-1-2-3-o (2-2)

PAID HOLIDAYS:
 A-New Year's Day; B-Memorial Day; C-Independence Day; D-Labor Day;
 E-Thanksgiving Day; F-Christmas Day.

FOOTNOTES:
 a. Employer contributes 4% of basic hourly rate for 5 years' service and 2% of basic hourly rate for 6 months to 5 years' service at Vacation Pay Credit. 6 Paid Holidays: A through F.
 b. Of gross labor payroll, employer contributes 1% to NERF and 4% to Management Pension Fund.

7-ARI-MARI-1-2-3-o (1-2)

	Basic Hourly Rates	M E W	Fringe Benefits Payments			Other
			Pensions	Vacation	App. Tr.	
ASBESTOS WORKERS	\$7.93	.35	.40			
BOILERMAKERS	7.20	.30	.70	.45	.02	
BOILERMAKERS' HELPS	6.90	.30	.70	.45		
BUILDERS & STONEMASONS	8.35	.35	.30		.03	
CARPENTERS:						
Carpenters	7.45	.30	.45		.025	
Millwrights	7.805	.30	.45		.025	
Piledrivers	7.70	.30	.45		.025	
CEMENT MASONS	7.265	.30	.50		.025	
DRYWALL TAPPERS	6.00	.225				
DRYWALL TEXTURE SPRAYMEN	6.10	.225				
ELECTRICIANS (Including Lake AFB)	6.35	.20	1%		1%	
ELECTRICIANS (Williams AFB)	7.00	.20	1%		1%	
ELEVATOR CONSTRUCTORS	7.58	.185	.20	25%*		
ELEVATOR CONSTRUCTORS' HELPS	7.01R	.185	.20	25%*		
ELEVATOR CONSTRUCTORS' HELPS (PROP.)	SOLJR					
IRONWORKERS:						
Ornamental-Structural	8.58	.43	.425		.06	
Reinforcing	8.58	.43	.425		.06	
MARBLE & TILE SETTERS	5.84	.25	.20		.01	
PAINTERS:						
Brush	5.35	.275	.20		.02	
Steel & bridge, brush	5.70	.275	.20		.02	
Spray	5.60	.275	.20		.02	
PLASTERERS	5.81	.20	.30		.035	
PLUMBERS; Pipefitters; Steamfitters (Zone Bases: Phoenix, Tucson, Douglas Flagstaff, Yuma):						
Zone I - (0-15 miles)	7.74	.45	.70		.06	
Zone II - (15 - 30 miles)	8.04	.45	.70		.06	
Zone III - (30 - 45 miles)	8.38	.45	.70		.06	
Zone IV - (45 miles and beyond)	9.49	.45	.70		.06	
SHEET METAL WORKERS	7.59	.27	.32		.02	
SOFT FLOOR LAYERS	5.35	.275	.20		.02	
SPRINKLER FITTERS	7.95	.25	.40		.05	
TERRAZZO & MOSAIC WORKERS	6.21					
LINE CONSTRUCTION:						
Cable Splicer	7.66	.23	15%+15%		1/2	
Linemen	7.40	.23	15%+15%		1/2	
Equipment Operator	6.96	.23	15%+15%		1/2	
Crossman	6.04	.23	15%+15%		1/2	

Phoenix-Glendale-Mesa-Scottsdale-
 Tempe-Lake Mead and Williams AFB

LABORERS	FRINGE BENEFITS PAYMENTS				BASIC HOURLY RATES	FRINGE BENEFITS PAYMENTS			
	H & V	PENSIONS	VACATION	APP. TR.		H & V	PENSIONS	VACATION	APP. TR.
<p><u>GROUP I</u></p> <p>ALL HELPERS NOT HEREIN SEPARATELY CLASSIFIED; Casspool Diggers and Installers; Chat Box Man; Checker, Tool Dispatchers; Concrete Dump Man; belt, Pipe and/or Hoseman; Oumman and/or Spotters; Fence Builder, Guard Rail Builder boy; Form Strippers; Labor, General or Construction; Landscape Gardener & Nurseryman; Packing Rod Steel and Pans; Rip Rap Stone man</p>	.30	.45		.03	\$5.13				.03
<p><u>GROUP II</u></p> <p>CEMENT FINISHER TENDERS; Concrete cures (Impervious concrete); Cutting Torch Operator; Fine Grader (Highway, Engineering and Sewer Work only); Kestelman - Tarman; Power Type Concrete Hoagy</p>	.30	.45		.05	5.34				.05
<p><u>GROUP III</u></p> <p>BARRIER; CRACKTENDER (except Tunnel); Crosscut Tiesman; Guinea Chaser; Foreman Helper; Rip-Rap Stone Paver; Sandblaster (Foot Tender); Spikers & Wrenchers</p>	.30	.45		.05	5.45				.05
<p><u>GROUP IV</u></p> <p>CEMENT MIXER; (Skip-type mixer or handling bulk cement); Chain Saw Machines (on clearing and grubbing); Concrete Vibrating Machines; Cribber and Shorer (except Tunnel); Floor Sanders - Concrete; Hydraulic Jacks, and similar mechanical tools not separately herein classified; Operator and Tenders of Pneumatic and electric tools; Pipe Caulker and/or Backup Man (pipeline); Pipe Strapping; Pneumatic Gopher; Rigger/signman (pipeline)</p>	.30	.45		.05	5.53				.05
<p>LABORERS (CONT'D)</p> <p><u>GROUP V</u></p> <p>AIR AND WATER WASH-OUT MACHINERY; Asphalt Sakers and Ironers; Driller; Grade Setter (pipeline); Hand Guided Trencher and Similar Operated Equipment; Jackhammer and/or Pavement Breakers; Pipe Layer (including but not limited to non-metallic, transite and plastic pipe, water pipe, sewer pipe, drain pipe, underground tile and conduit); Rock Slinger; Scaler (using Box's Chair of Safety belt); Tamper (mechanical - all types)</p>	.30	.45		.05	\$5.67				.05
<p><u>GROUP VI</u></p> <p>CONCRETE CUTTING TENDERS; CONCRETE SAW (Hand guided); Driller (Core, Diamond, Magon or Air Track); Drill Doctor and/or Air Tool Repairman; Gunman and Mixerman (Gunite); Sandblaster (Sozialman)</p>	.30	.45		.05	5.975				.05
<p><u>GROUP VII</u></p> <p>CONCRETE ROAD FORM SETTER; Gunite Nozzlemann or Rodman; Drillers, Joy Mustang, FB 143, 2200 Gardner-Berret, Hydramonic; Powder Man; Scaler (Drillers); Welders and/or Pipe Layers installing process piping</p>	.30	.45		.05	6.485				.05
<p>MASON TENDERS PLASTERERS' TENDERS</p> <p>Employees working underground shall receive twenty cents (20¢) per hour additional above the regular rate, except where herein specifically covered</p> <p>Laborers employed where they may have a free fall over thirty (30) feet or on construction scaffolds above thirty (30) feet or above Chair above thirty (30) feet, or where gas masks are necessary, shall receive fifty cents (50¢) per hour in addition to their regular rate, except where inherent in classifications.</p>	.30	.45		.05	5.835 6.15				.05 .05

AM-2,529 Page 5
(1-3)

I-ARIZ-LAS-1-2-3-m

LABORERS: CONT'D TUNNEL AND SHAFT WORKERS	FRINGE BENEFITS PAYMENTS					OTHERS
	BASIC HOURLY RATES	H & W	PENSIONS	VACATION	APP. TR.	
<u>GROUP I</u> BILL GANG, MEKERS, TRACKMAN; DUNNEN; Concrete Crew (includes Rodders and Spreaders); Gout Crew; Swamper (Breakman and Switchman on Tunnel Work);	\$5.425	.30	.45		.05	
<u>GROUP II</u> MIFPER; CHUCKENDER, CARLENDERS; Vi- brators, Jackhammer, Pneumatic Tools (except Driller)	5.56	.30	.45		.05	
<u>GROUP III</u> GROUT GUNMAN	5.66	.30	.45		.05	
<u>GROUP IV</u> TIMBERMAN, RETIMBERMAN - wood or steel Blaster, Driller Powderman; Cherry Pickerman; Powderman - Primer House; Steel Form Failer and Setter; Rammer and other Pneumatic Concrete Placer Operator; Mixer - Finisher	5.76	.30	.45		.05	
<u>GROUP IV - A</u> MINERS - Tunnel (Hand or Machine)	5.96	.30	.45		.05	
<u>GROUP V</u> DIAMOND DRILL	6.095	.30	.45		.05	
<u>GROUP V - A</u> SHAFT AND RAISE MINER WELDER	6.295	.30	.45		.05	

AM-2,529 Page 6
(1-4)

I-ARIZ-TRC-1-2-3-p

POWER EQUIPMENT OPERATORS:	FRINGE BENEFITS PAYMENTS					OTHERS
	BASIC HOURLY RATES	H & W	PENSIONS	VACATION	APP. TR.	
<u>GROUP I</u> Air Compressor Operator; Field Equip- mentmen Helper; Heavy Duty Repair Helper; Heavy Duty Welder Helper; Oiler; Pump Operator	\$5.98	.40	.50		.02	
<u>GROUP II</u> Conveyor Operator; Generator Operator- Portable; Power Grizzly Operator; Self-Propelled Chip Spreading Mach- ine-Conveyor Operator; Watch Fireman; Welding Machine Operator-Gasoline and Diesel Power	6.28	.40	.50		.02	
<u>GROUP III</u> Concrete Mixer Operator-Skip Type; Dinky Operator-(under 20 tons wt.); Driver-moto Paver, Slurry Seal Machine, and similar type equipment; Motor Crane Driver; Power Sweeper Operator-Self-propelled; Boss Carrier or Fork Lift Operator; Skip Loader Operator-all types with rated capaci- ty 1 1/2 cu. yds. or less; Wheel type tractor Operator (Ford, Ferguson, or similar type) with attachments such as fresas, post blade, post hole auger, mower, etc., excluding compacting equipment	6.68	.40	.50		.02	
<u>GROUP IV</u> A-Frame Boom Truck or Winch Truck Operator; Asphalt Plant Fireman; Elevator Hoist Operator (Including Turkey Hoist or similar types); Grade Checker (excluding Civil Engineer); Multiple Power Concrete Saw Operator; Pavement Breaker, Mechanical Com- pactor Operator, power propelled; Roller Operator-all types except as otherwise classified; Screenshot Operator; Self-propelled Chip Spreading Machine Operator (Including Slurry Seal Machine Operator) Stationary Pipe- wrapping and Cleaning Machine Operator; Tagger Operator	7.12	.40	.50		.02	
<u>GROUP V</u> Aggregate Plant Operator (including crushing screening and sand plants, etc); Asphalt Laydown Machine Operator; Asphalt Plant Mixer Operator						

POWER EQUIPMENT OPERATORS: (CONT'D)	FRINGE BENEFITS PAYMENTS				OTHERS
	BASIC HOURLY RATES	S & V	PENSIONERS	VACATION	
<p>GROUP VI Auto-Grade Machine (CMI and similar equipment); Soring Machine Operator (including Mole, Badger and similar types); Concrete Mixer Operator-Paving type, and Mobile Mixer; Concrete Pump Operator with boom attachment (Truck Mounted); Crane Operator-Crawler and Pneumatic type, under 100 ton capacity; Crawler type tractor Operator-with boom attachment; Dredger Operator; Forklift op. for hoisting personnel; Grade-sill operator; Helicopter Pilot; Highline Cableway Op. (less than 20 tons rated capacity); Mass Excavator Op. (150 Bucyrus Erie & similar types); Mechanical Hoist Operator (two or more drums); Motor Grade Operator-any type power blade; Motor Grader Operator with elevating Grader Attachment; Mucking Machine Operator; Overhead Crane Operator; Piledriver Engineer (portable, stationary or skid rig); Pneumatic-tired Scraper Op.-all sizes and types (Turnapull, Euclid, Cat, D-4, Hancock and similar equipment over 45 cu. yds. MSC); Power Driven Ditch Lining or Ditch Trimming Machine Operator; Skip Loader Operator-all types with rated capacity 4 cu. yds. but less than 8 cu. yds.; Slip Form Paving Machine Op. (including Conment, Zimmerman & similar types); Specialized Power Digger Op.-attached to wheel-type tractor; Tower Crane (or similar type) Op.; Tractor Op. (pusher, bulldozer, scraper) 400 net horsepower and over; Tugger Op. (two or more); Universal Equipment Op.-Shovel, Backhoe, Dragline, Claw-shell, etc. up to 8 cu. yds.</p> <p>GROUP VII Crane Operator - Pneumatic or Crawler (100 ton hoisting capacity and over MSC rating); Helicopter Pilot - FAA qualified when used in construction work; Highline Cableway Op., over 20 ton rated capacity and using travelling</p>					
	8.10	.40	.50		.02

POWER EQUIPMENT OPERATORS: (CONT'D)	FRINGE BENEFITS PAYMENTS				OTHERS
	BASIC HOURLY RATES	S & V	PENSIONERS	VACATION	
<p>GROUP V (Cont'd) Belcrete Machine; Boring Machine Operator; Concrete Mechanical Tampling, spreading or finishing Machine (incl. Clary, Johnson or similar types); Concrete Pump Operator; Concrete Batch Plant Operator, all types & sizes; Conductor, Breakman, or Sandler; Drilling Machine Operator-including water wells; Elevating Grader Operator-all types and sizes (except as otherwise classified); Field Equipment Serviceman; Highline Cableway Signalman; Kolan Belt Loader op. or similar type, w/belt width 48" or over; Locomotive Engineer (including Dinky-20 tons weight and over); Moto-power and similar type equipment Operator; Operating Engineer Digger; Pneumatic-tired Scraper Op. (Turnapull, Euclid, Cat, D-4, Hancock & similar equipment) up to 8 incl. 12 cu. yds.; Power Jumbo Form Setter Operator; Pressure Grout Machine Op. (as used in heavy engineering construction); Road Oil Mixing Machine Operator; Roller Operator-on all types asphalt pavement; Self-Propelled Compactor, with blade; Skip Loader Operator-all types with rated capacity over 1 1/2 but less than 4 cu. yds.; Slip Form Operator (Power driven lifting device for concrete forms); Soil Compaction Mixing Machine Operator-single pass type; Stationary Central Generating Plant Operator-rated 300 k.w. or more; surface Heater and Planer Operator; Traveling Pipewrapping Machine Operator</p> <p>GROUP V-A Heavy Duty Mechanic and/or Welder; Pneumatic fired scraper, all sizes & types over 12 cu. yds. up to 8 incl. 45 cu. yds. MSC (Turnapull, Euclid, Cat D-4 Hancock, and similar equipment); Tractor Operator (Pusher, Bulldozer, Scraper) up to 400 net horsepower rating; Trenching Machine Op.</p>					
	7.56	.40	.50		.02
	7.82	.40	.50		.02

FRIDGE EQUIPMENT OPERATORS: (CONT'D)	FRINGE BENEFITS PAYMENTS					
	BASIC HOURLY RATES	H & V	PENSIONS	VACATION	APP. TR.	OTHERS
<p><u>GROUP VII (Cont'd)</u> head and tail cover; Remote - Control Earth Moving Equipment Operator; Skip Loader Operator - all types with rated capacity of 8 cu. yds. or more; Universal Equipment - Shovel, Backhoe, Draglines, Clamshell, etc. 8 cu. yds. and over</p> <p><u>GROUP VIII</u> MULTIPLE-UNIT EARTH MOVING EQUIPMENT; Tractor Operator-Pneumatic-tired or track type, two units-fifty cents (50¢) per hour more than the base single-unit rate established in Group V, Group V-A, or Group VI, and one dollar (\$1.00) per hour for each additional unit.</p> <p>All Operators, Oiler, & Motor Crane Drivers on equipment with booms of 80 & over, incl. jib shall receive .0075 (3/4 of a cent) per foot per hour premium pay additional to the regular rate of pay.</p> <p>Oiler shall be required on all track or crawler-type cranes, backhoes, shovels, clamshells, draglines, gradalls, etc.</p> <p>Oiler drivers shall be required on all track mounted or self-propelled excavating and/or hoisting equipment having the configuration for two men.</p>	\$8.60	.40	.50		.02	

TRUCK DRIVERS: <u>GROUP I</u> FICHPUP; STATION WAGONS; TRANSFERS	FRINGE BENEFITS PAYMENTS					
	BASIC HOURLY RATES	H & V	PENSIONS	VACATION	APP. TR.	OTHERS
<p><u>GROUP II</u> BUCCONVILLE, 1 C.Y. OR LESS; Bulk Cement Spreader (2 or 3 Axle); Bus Driver; Dump (2 or 3 Axle); Flatrack (2 or 3 Axle); Water (under 2500 gal.)</p> <p><u>GROUP III</u> BULK CEMENT SPREADER (4 AXLE); Dump (4 Axle); Dumpster or Dumpster, less than 7 c.y.; Flatrack (4 Axle); Water (2500 gal. but less than 4000 gal.)</p> <p><u>GROUP IV</u> BULK CEMENT SPREADER (5 AXLE); Dump (5 Axle); Dumpster or Dumpster, 7 c.y. but less than 16 c.y.; Flatbed or Spreader or similar type equipment or Leverman; Flatrack (5 Axle); Slurry-Type Equipment or Leverman; Transit Mix, 8 c.y. or less mixer capacity</p> <p><u>GROUP V</u> BULK CEMENT SPREADER (6 Axle); Dump (6 Axle); Flatrack (6 Axle); Rock Truck (Oast, Euclid and other similar type end dumps, single unit) less than 16 c.y.</p> <p><u>GROUP V - A</u> OIL TANKER OR SPREADER TRUCK DRIVER and/or Bootman, Retortman or Leverman</p> <p><u>GROUP VI</u> BULK CEMENT SPREADER (7 Axle); Concrete Pump Truck Driver, (when integral part of transit mix truck); Dump (7 Axle); Flatrack (7 Axle);</p>	\$5.37	.30	.45		.02	
	5.48	.30	.45		.02	
	5.64	.30	.45		.02	
	5.93	.30	.45		.02	
	6.06	.30	.45		.02	
	6.20	.30	.45		.02	

AM-2,500 Page 11

TRUCK DRIVERS: (CONT'D)	1-811Z-TD-1-2-3-d				FRINGE BENEFITS PAYMENTS			
	BASIC HOURLY RATES	H & V	PENSIONS	VACATION	APP. TR.	OTHERS		
<u>GROUP VI (CONT'D)</u>								
Hydro Lift, Swedish Crane, Iowa 300' and similar types; Boss Carrier Fork Lift or Lift Truck; Transit Mix, over 10.5 c.y. but less than 14 c.y. mixer capacity	6.31	.30	.45		.02			
<u>GROUP VII</u>								
BULK CEMENT SPREADER (8 AXLE); Dump (8 Axle); Flatrack (8 Axle)	6.65	.30	.45		.02			
<u>GROUP VIII</u>								
OFF-HIGHWAY EQUIPMENT DRIVER (2 or 4 wheel power unit, i.e. Cat 3W series Euclid, International, and similar type equipment, transporting materials when top loaded or by external means including pulling water tanks, fuel tanks, or other Testameters classification; Bulk Cement Spreader (9 Axle); Dump (9 Axle); Dumpster or Dumpster, 16 c.y. and over; Eject-alls; Flat-rack (9 Axle); Rock Truck (Dart, Euclid, or other similar end-dump types) 16 c.y. and over	7.665	.30	.45		.02			
HEAVY DUTY MECHANIC/WELDER	7.94	.30	.45		.02			
HEAVY DUTY MECHANIC/WELDER HELPER	6.10	.30	.45		.02			
FIELD EQUIPMENT SERVICEMAN or Fuel Truck Driver	7.66	.30	.45		.02			
Combination Man - 30¢ over the highest rated work								
Multiple-unit equipment driver - two units 50¢ per hour more than the base single unit rate established in Group 8 above; and \$1.00 per hour for each additional unit								

STATE COUNTY PAGE
 ARIZONA PHOENIX 1
 10-ARIZ-FTR-1-2-3-a (1-1)
 10-ARIZ-FTR-1-2-3-a (1-1)
 DESCRIPTION OF WORK: Building Construction, (excluding single family homes and garden apartments up to and including 4 stories), heavy and highway construction.

LUCKSON AREA

10(a)-ARIZ-FTR-1-2-3- (1-1)

JOB-Station Model (adjacent to A30)-Organ Pipe Cactus National Monument Area:	BASIC HOURLY RATES		FRINGE BENEFITS PAYMENTS		APP. TR.	OTHERS
	H & W	PENSIONS	VACATION	APP. TR.		
BRICKLAYERS	\$8.675	.40	.30	.25	.02	
CARPENTERS	7.45	.30	.45		.025	
MILLWRIGHTS	7.825	.30	.45		.025	
PILEDRIVERS	7.70	.30	.45		.025	
CEMENT MASONS	7.285	.30	.50		.025	
ELECTRICIANS	8.75	.30	1%		1/2%	
Cable Splicers	9.00	.30	1%		1/2%	
IRONWORKERS:						
Structural, ornamental, & reinforcing	8.58	.43	.425		.04	
LATHERS	9.16	.20				
PAINTERS:						
Brush	5.93	.24				
Structural steel	7.13	.24				
PLASTERERS	9.12	.30	.45			
PLUMBERS	9.49	.45	.70		.06	
SHEET METAL WORKERS	7.18	.28	.40			
SPRINKLER FITTERS	7.95	.25	.40		.05	
LINE CONSTRUCTION						
Linemen	8.55	.23	1%+4%a		1/2%	
Cable Splicers	8.81	.23	1%+4%a		1/2%	
Equipment Operators	8.11	.23	1%+4%a		1/2%	
Groundmen	7.21	.23	1%+4%a		1/2%	

FOOTNOTE: a. Of gross labor payroll, employer contributes 1% to NEBF and 4% to Management Pension Fund.

ASBESTOS WORKERS
 BOILERMAKERS
 BOILERMAKERS' HELPER
 BRICKLAYERS; Stoneasons
 CARPENTERS:
 Carpenters
 Millwrights
 Piledrivers
 CEMENT MASONS
 ELECTRICIANS:
 Electricians
 Cable Splicers
 ELEVATOR CONSTRUCTORS
 ELEVATOR CONSTRUCTORS' HELPER
 ELEVATOR CONSTRUCTORS' HELPER (PROG. 6 mo)
 IRONWORKERS:
 Structural & Ornamental
 Reinforcing
 LATHERS
 PAINTERS
 Brush
 Structural steel, brush
 PLASTERERS
 PLUMBERS; Pipefitters
 SHEET METAL WORKERS
 SPRINKLER FITTERS
 LINE CONSTRUCTION
 Linemen
 Cable Splicers
 Equipment Operators
 Groundmen

PAID HOLIDAYS:

A-New Year's Day; B-Memorial C-Independence Day; D-Labor Day;
 E-Thanksgiving Day; F-Christmas Day.

FOOTNOTES:

a. Employer credits 4% basic hourly rate of employee with over 5 years' service, 2% basic hourly rate from 6 months to 5 years' service to Vacation Fund.
 6 Paid Holidays: A through F.

b. Of gross labor payroll, employer contributes 1% to NEBF and 4% to Management Pension Fund.

Basic Hourly Rates	Fringe Benefits Payments			Others
	H & W	Pensions	Vacation	
\$7.93	.35	.40		
7.20	.30	.70	.45	.02
6.50	.30	.70	.45	.02
7.175	.40	.30	.25	.02
7.45	.30	.45		.025
7.825	.30	.45		.025
7.70	.30	.45		.025
7.285	.30	.35		.025
7.25	.30	1%		1/2%
7.50	.30	1%		1/2%
7.58	.185	.20	2%a	
7.04E	.185	.20	2%a	
5.04JR				
8.58	.43	.425		.04
8.58	.43	.425		.04
7.66	.20			
4.93	.24			
6.13	.24			
7.62	.30	.45		
7.74	.45	.70		.06
5.83	.28	.40		
7.95	.25	.40		.05
7.40	.23	1%+4%b		1/2%
7.66	.23	1%+4%b		1/2%
6.96	.23	1%+4%b		1/2%
6.04	.23	1%+4%b		1/2%

LABORERS (CONT'D)	I-AB12-LAB-1-2-3-a			FRINGE BENEFITS PAYMENTS		
	BASIC HOURLY RATES	H & V	PENSIONS	VACATION	APP. TR.	OTHERS
GROUP V AIR AND WATER WASH-OUT NOZZLEMAN; Asphalt Bakers and Ironers; Drillers; Grade Setter (pipeline); Hand Guided Trencher and Similar Operated Equipment; Jack- hammer and/or Pavement Breakers; Pipe layer (including but not limited to non-metallic, transite and plastic pipe, water pipe, sewer pipe, drain pipe, underground tile and conduit); Block Slingers; Scaler (using Bos'n's Chair of Safety Belt); Tampers (me- chanical - all types)	\$5.67	.30	.45		.05	
GROUP VI CONCRETE CUTTING TORCHES; CONCRETE SAW (hand guided); Driller (Cort, Diamond, Magon or Air Track); Drill Doctor and/ or Air Tool Repairman; Gunman and Silverman (Gunite); Sandblaster (Bartzelman)	5.975	.30	.45		.05	
GROUP VII CONCRETE ROAD FORMS SETTER; Oxmite Koselman or Kobman; Drillers, Joy Mustang, PM 153, 2200 Gardner-Bowyer, Hydrasonic; Powder Man; Scaler (Drillers); Welders and/or Pipe Layers installing process piping	6.485	.30	.45		.05	
MASON TENDERS PLASTERERS' TENDERS Employees working underground shall receive twenty cents (20¢) per hour additional above the regular rate, ex- cept where herein specifically covered	5.835 6.15	.30 .30	.45 .45		.05 .05	

LABORERS (CONT'D)

GROUP V

AIR AND WATER WASH-OUT NOZZLEMAN; Asphalt
Bakers and Ironers; Drillers; Grade
Setter (pipeline); Hand Guided Trencher
and Similar Operated Equipment; Jack-
hammer and/or Pavement Breakers; Pipe
layer (including but not limited to
non-metallic, transite and plastic
pipe, water pipe, sewer pipe, drain
pipe, underground tile and conduit);
Block Slingers; Scaler (using Bos'n's
Chair of Safety Belt); Tampers (me-
chanical - all types)

GROUP VI

CONCRETE CUTTING TORCHES; CONCRETE SAW
(hand guided); Driller (Cort, Diamond,
Magon or Air Track); Drill Doctor and/
or Air Tool Repairman; Gunman and
Silverman (Gunite); Sandblaster
(Bartzelman)

GROUP VII

CONCRETE ROAD FORMS SETTER; Oxmite
Koselman or Kobman; Drillers, Joy
Mustang, PM 153, 2200 Gardner-Bowyer,
Hydrasonic; Powder Man; Scaler
(Drillers); Welders and/or Pipe
Layers installing process piping

MASON TENDERS

PLASTERERS' TENDERS

Employees working underground shall
receive twenty cents (20¢) per hour
additional above the regular rate, ex-
cept where herein specifically covered

Laborers employed where they may have a
free fall over thirty (30) feet or
on construction scaffolds above thirty
(30) feet or Bos'n's Chair above thirty
(30) feet, or where gas masks are
necessary, shall receive fifty cents
(50¢) per hour in addition to their
regular rate, except where inherent
in classifications.

LABORERS	I-AB12-LAB-1-2-3-a			FRINGE BENEFITS PAYMENTS		
	BASIC HOURLY RATES	H & V	PENSIONS	VACATION	APP. TR.	OTHERS
GROUP I ALL HELPERS NOT HEREIN SEPARATELY CLASSIFIED; Cesspool Diggers and Installers; Chat Box Man; Checker, Tool Dispatcher; Concrete Dump Man- belt, Pipe and/or Hoseman; Dumpman and/or Spotter; Fence Builder, Guard Rail Builder Boy; Form Strippers; Labor, General or Construction; Landscape Gardener & Nurseryman; Packing Rod Steel and Pans; Rip Rap Stone man	\$5.23	.30	.45		.05	
GROUP II CEMENT FINISHER TENDERS; Concrete cure (Impervious membrane); Cutting Torch Operator; Fine Grader (Highway, Engineering and Sewer work only); Kettleman - Turman; Tower Type Con- crete Buggy	5.34	.30	.45		.05	
GROUP III PANNER; CRACKTENDER (except Tunnel); Concrete Tiler; Galloway Chasur; Poodman Hallett; Rip-Rap Stone Paver; Sandblaster (Pot Tender); Spibbers & Wrenchers	5.45	.30	.45		.05	
GROUP IV CEMENT DISPENSERS (Skip-type mixer or handing bulk cement); Gisin Saw Machines (on clearing and grubbing); Concrete Vibrating Machines; Cribber and Shorer (except Tunnel); Floor Sanders - Concrete; Hydraulic Jacks, and similar mechanical tools not separately herein classified; Operators and Tenders of Pneumatic and electric tools; Pipe Caulker and/ or Back-up Man (pipeline); Pipe Wrappers; Pneumatic Coppers; Rigger/signalsman (pipeline)	5.53	.30	.45		.05	

LABORERS:

GROUP I

ALL HELPERS NOT HEREIN SEPARATELY
CLASSIFIED; Cesspool Diggers and
Installers; Chat Box Man; Checker,
Tool Dispatcher; Concrete Dump Man-
belt, Pipe and/or Hoseman; Dumpman
and/or Spotter; Fence Builder, Guard
Rail Builder Boy; Form Strippers;
Labor, General or Construction;
Landscape Gardener & Nurseryman;
Packing Rod Steel and Pans; Rip Rap
Stone man

GROUP II

CEMENT FINISHER TENDERS; Concrete cure
(Impervious membrane); Cutting Torch
Operator; Fine Grader (Highway,
Engineering and Sewer work only);
Kettleman - Turman; Tower Type Con-
crete Buggy

GROUP III

PANNER; CRACKTENDER (except Tunnel);
Concrete Tiler; Galloway Chasur;
Poodman Hallett; Rip-Rap Stone Paver;
Sandblaster (Pot Tender); Spibbers &
Wrenchers

GROUP IV

CEMENT DISPENSERS (Skip-type mixer or
handing bulk cement); Gisin Saw
Machines (on clearing and grubbing);
Concrete Vibrating Machines; Cribber
and Shorer (except Tunnel); Floor
Sanders - Concrete; Hydraulic Jacks,
and similar mechanical tools not
separately herein classified;
Operators and Tenders of Pneumatic
and electric tools; Pipe Caulker and/
or Back-up Man (pipeline); Pipe Wrappers;
Pneumatic Coppers; Rigger/signalsman
(pipeline)

TABLE-ED-1-3-3-P

POWER EQUIPMENT OPERATORS:	FRINGE BENEFITS PAYMENTS				OTHERS
	BASIC HOURLY RATES	H & W	PERKS/BOOKS	VACATION APP. TR.	
GROUP I Air Compressor Operator; Field Equip- Service Men Helper; Heavy Duty Repair Helper; Heavy Duty Welder Helper; Oilery Pump Operator	\$5.98	.40	.50		.02
GROUP II Conveyor Operator; Generator Operator- Portable; Power Crisply Operator; Self-Propelled Chip Spreading Mach- ine-Conveyor Operator; Watch Fireman; Welding Machine Operator-Gasoline and Diesel Power	6.28	.40	.50		.02
GROUP III Concrete Mixer Operator-Skip Type; Dinky Operator-(under 20 tons wt.); Driver-moto Paver, Slurry Seal Machine, and similar type equipment; Motor Crane Driver; Power Sweeper Operator-Self-propelled; Boss Carrier or Fork Lift Operator; Skip Loader Operator-all types with rated capaci- ty 1 1/2 cu. yds. or less; Wheel type tractor Operator (Ford, Ferguson, or similar type) with attachments such as Fresno, push blade, post hole auger, mower, etc., excluding compacting equipment	6.68	.40	.50		.02
GROUP IV A-Frame Boom Truck or Wreck Truck Operator; Asphalt Plant Fireman; Elevator Hoist Operator (including Turkey Hoist or similar types); Grade Checker (excluding Civil Engineer); Multiple Power Concrete Saw Operator; Pavement Breaker, Mechanical Com- pactor Operator, power propelled; Roller Operator-all types except as otherwise classified; Sced Operator; Self-propelled Chip Spreading Machine Operator (including Slurry Seal Machine Operator) Stationary Pipe- wrapping and Cleaning Machine Operator; Tugger Operator	7.12	.40	.50		.02
GROUP V Aggregate Plant Operator (including crushing screening and sand plants, etc); Asphalt Laydown Machine Operator; Asphalt Plant Mixer Operator					

TABLE-IAB-1-2-2-A

LABORERS: CONT'D TUNNEL AND SHAFT WORKERS	FRINGE BENEFITS PAYMENTS				OTHERS
	BASIC HOURLY RATES	H & W	PERKS/BOOKS	VACATION APP. TR.	
GROUP I BILL GAW, BECKERS, TRACHAN; DUMPER Concrete Crew (includes loaders and spreaders); Grout Crew; Sumpser (Brakeman and Switchmen on Tunnel Work);	\$5.425	.30	.45	.05	
GROUP II RIPPER; CHUCKER, CARLENDER; VI- bratorman, Jackhammer, Pneumatic Tools (except Driller)	5.56	.30	.45	.05	
GROUP III GROUT GUNMAN	5.66	.30	.45	.05	
GROUP IV TIMBERMAN, BITUMENAN - wood or steel Blaster, Driller Powderman; Cherry Pickerman; Powderman - Primer House; Steel Form Raiser and Setter; Skipper and other Pneumatic Concrete Placer Operator; Miner - Finisher	5.76	.30	.45	.05	
GROUP IV - A MINERS - Tunnel (Hand or Machine)	5.96	.30	.45	.05	
GROUP V DIAMOND DRILL	6.095	.30	.45	.05	
GROUP V - A SHAFT AND RAISE MINER WELDER	6.295	.30	.45	.05	

POWER EQUIPMENT OPERATORS: (CONT'D)	FRINGE BENEFITS PAYMENTS			OTHERS
	H & V	VACATION	APP. TR.	
GROUP VI Auto-Grade Machine (CM and similar equipment); Boring Machine Operator (including Hole, Bagger and similar types); Concrete Mixer Operator-Paving type, and Mobile Mixer; Concrete Pump Operator with boom attachment (Truck Mounted); Crane Operator-Crawler and Pneumatic type, under 100 ton capacity; Gravel type tractor Operator with boom attachment; Derrick Operator; Forklift op. for hauling personnel; Grade-all operator; Helicopter Hoist; Highline Cableway Op. (less than 20 tons rated capacity); Mass Excavator Op. (150 Bucyrus Erie & similar types); Mechanical Hoist Operator (two or more drums); Motor Grade Operator-any type power blade; Motor Grader Operator with elevating Grader Attachment; Bucking Machine Operator; Overhead Crane Operator; Filedriver Engineer (portable, stationary or skid rig); Pneumatic-tired Scraper Op.-all sizes and types (Turnapall, Euclid, Cat, D-4, Hancock and similar equipment over 45 cu. yds. HMC); Power Driven Ditch Lining or Ditch Trimming Machine Operator; Skip Loader Operator-all types with rated capacity 4 cu. yds. but less than 8 cu. yds.; Slip Form Paving Machine Op. (including Concret, Zimaron & similar types); Specialized Power Digger Op.-attached to wheel-type tractor; Tower Crane (or similar type) Op.; Tractor Op. (pusher, bulldozer, scraper) 400 net horsepower and over; Tugger Op. (two or more); Universal Equipment Op.-Shovel, Backhoe, Dragline, Clam-shell, etc. up to 8 cu. yds.	.40	.50	.02	

POWER EQUIPMENT OPERATORS: (CONT'D)	FRINGE BENEFITS PAYMENTS			OTHERS
	H & V	VACATION	APP. TR.	
GROUP V (Cont'd) Belcrete Machine; Boring Machine Operator; Concrete Mechanical Tamping, spreading or finishing Machine (incl. Clary, Johnson or similar types); Concrete Pump Operator; Concrete Batch Plant Operator, all types & sizes; Conductor, Brakeman, or Handlary Drilling Machine Operator-including water wells; Elevating Grader Operator-all types and sizes (except as otherwise classified); Field Equipment Serviceman; Highline Cableway Signalman; Kolan Belt Loader op. or similar type, w/hoist width 48" or over; Locomotive Engineer (including Binky-20 tons weight and over); Moto-paver and similar type equipment Operator; Operating Engineer; Rigger; Pneumatic-tired Scraper Op. (Turnapall, Euclid, Cat, D-4, Hancock & similar equipment) up to & incl. 12 cu. yds.; Power Jumbo Form Setter Operator; Pressure Grout Machine Op. (as used in heavy engineering construction); Road Oil Mixing Machine Operator; Roller Operator-on all types asphalt pavements; Self-Propelled Compactor with blade; Skip Loader Operator-all types with rated capacity over 1 1/2 but less than 4 cu. yds.; Slip Form Operator (Power driven lifting device for concrete forms); Soil Cement Road Mixing Machine Operator-single pass type; Stationary Central Cementing Plant Operator-rated 300 a.w. or more; Surface Heater and Pincer Operator; Traveling Pipewrapping Machine Operator	.40	.50	.02	
GROUP V-4 Heavy Duty Mechanic and/or Welder; Pneumatic tired scraper, all sizes & types over 12 cu. yds. up to & incl. 45 cu. yds. HMC (Turnapall, Euclid, Cat D-4 Hancock, and similar equipment); Tractor Operator (Pusher, Bulldozer, Scraper) up to 400 net horsepower rating; Trenching Machine Op.	.40	.50	.02	

BASIC HOURLY RATES	FRINGE BENEFITS PAYMENTS			OTHERS
	H & W	PENSIONS	VACATION	
\$8.60	.40	.50	.02	

POWER EQUIPMENT OPERATORS: (CONT'D)

GROUP VII (Cont'd)
 head and tail covers; Remote - Control Earth Moving Equipment Operator; Skip Loader Operator - all types with rated capacity of 8 cu. yds. or more; Universal Equipment - Shovel, Backhoe, Dragline, Clamshell, etc., 8 cu. yds. and over

MULTIPLE-UNIT EARTH MOVING EQUIPMENT:
 Tractor Operator-Pneumatic-tired or track type, two units-fifty cents (50¢) per hour more than the base single-unit rate established in Group V, Group V-A, or Group VI, and one dollar (\$1.00) per hour for each additional unit.

All Operators, Oiler, & Motor Crans Drivers on equipment with booms of 80 & over, incl. job shall receive .0075 (3/4 of a cent) per foot per hour premium pay additional to the regular rate of pay.

Oiler shall be required on all track or crawler-type cranes, backhoes, shovels, clamshells, draglines, gradalls, etc.

Oiler drivers shall be required on all truck mounted or self-propelled excavating and/or hoisting equipment having the configuration for two men.

BASIC HOURLY RATES	FRINGE BENEFITS PAYMENTS			OTHERS
	H & W	PENSIONS	VACATION	
\$5.37	.30	.45	.02	
5.46	.30	.45	.02	
5.64	.30	.45	.02	
5.91	.30	.45	.02	
6.06	.30	.45	.02	
6.20	.30	.45	.02	

TRUCK DRIVERS:

GROUP I
 PICKUP; STATION WAGON; TRAILERS

GROUP II
 BUCCKMPLE, 1 C.Y. OR LESS; Bulk Cement Spreader (2 or 3 Axle); Bus Driver; Dump (2 or 3 Axle); Flatrack (2 or 3 Axle); Water (under 2,500 gal.)

GROUP III
 BULK CEMENT SPREADER (4 AXLE); Dump (4 Axle); Dumpster or Dumpster, less than 7 c.y.; Flatrack (4 Axle); Water (2,500 gal. but less than 4,000 gal.)

GROUP IV
 BULK CEMENT SPREADER (5 AXLE); Dump (5 Axle); Dumpster or Dumpster, 7 c.y. but less than 16 c.y.; Fishborty Spreader or similar type equipment or Leverman; Flatrack (5 Axle); Slurry-Type Equipment or Leverman; Transit Mix, 8 c.y. or less mixer capacity

GROUP V
 BULK CEMENT SPREADER (6 AXLE); Dump (6 Axle); Flatrack (6 Axle); Rock Truck (Dart, Excld and other similar type end dumps, single unit) less than 16 c.y.

GROUP V - A
 OIL TANKER OR SPREADER TRUCK DRIVER and/or Bootman, Retortman or Leverman

GROUP VI
 BULK CEMENT SPREADER (7 AXLE); Concrete Pump Truck Driver, (when late-grad part of transit mix truck); Pump (7 Axle); Flatrack (7 Axle);

1-10112-1D-1-2-3-d M-2,530 Page 11
(2-2)

TRUCK DRIVERS: (CONT'D)	FRINGE BENEFITS PAYMENTS					
	BASIC HOURLY RATES	H & V	PENSIONS	VACATION	APP. TR.	OTHERS
<u>GROUP VI (CONT'D)</u> Hydro Lift, Swedish Crane, Iowa 300 and similar types; Ross Carrier Fork Lift or Lift Truck; Transit Mix, over 10.5 c-y, but less than 14 c-y, mixer capacity	6.31	.30	.45		.02	
<u>GROUP VII</u> BULK CEMENT SPREADER (8 AXLE); Dump (8 Axle); Flatrack (8 Axle)	6.65	.30	.45		.02	
<u>GROUP VIII</u> OFF-HIGHWAY EQUIPMENT DRIVER (2 or 4 wheel power unit, i.e. Cat 9M series, Euclid, International, and similar type equipment, transporting material when top loaded or by external means, including pulling water tanks, fuel tanks, or other Teamsters classifications; Bulk Cement Spreader (9 Axle); Dump (9 Axle); Dumptor or Dumpster, 16 c-y, and over; Eject-all; Flat-rack (9 Axle); Rock Truck (Dart, Euclid, or other similar end dump types) 16 c-y, and over	7.065	.30	.45		.02	
HEAVY DUTY MECHANIC/WELDER	7.94	.30	.45		.02	
HEAVY DUTY MECHANIC/WELDER HELPER	6.10	.30	.45		.02	
FIELD EQUIPMENT SERVICEMAN or Fuel Truck Driver	7.68	.30	.45		.02	

Combination Man - 30% over the highest rated work

Multiple-unit equipment driver - two units 50% per hour more than the base single unit rate established in Group 8 above; and \$1.00 per hour for each additional unit

DESCRIPTION OF WORK:

Highway Construction.

*Establish a point 35 miles due north from the city hall of the City of Flagstaff, and establish another point 35 miles due north from the city hall of the City of Kingman; then draw a straight line from the first point to the second point and extend that same line to the intersection of the Arizona-New Mexico State Line. Establish a third point 35 miles due north of the city hall of the City of Holbrook, and draw a straight line from the first point to the third point; and from the third point extend a line due east to the intersection of the Arizona-New Mexico State Line.

LINE CONSTRUCTION

ZONE 1. Phoenix-Tucson + 30 miles radius:
 Linemen
 Cable splicers
 Equipment operators; Hole digger; Ditching
 Groundmen

ZONE 1A. Douglas-Flagstaff-Globe-Kingman-Frescott-Yuma & 10 mile radius:
 Linemen
 Cable splicers
 Equipment operators; Hole digger; Ditching
 Groundmen

ZONE 2. Other Areas:
 Linemen
 Cable splicers
 Equipment operators; Hole digger; Ditching
 Groundmen

FOOTNOTES:

a. Of gross labor payroll employer contributes 1% to NERF and 4% to Management Pension Fund.

ARIZONA CONSTRUCTION (1-1)

Basic Hourly Rates	Fringe Benefits Payments			
	M & W	Pensions	Vacation	App. Tr. Others
\$7.40	.23	15-40%	5%	5%
7.66	.23	15-40%	5%	5%
6.96	.23	15-40%	5%	5%
6.04	.23	15-40%	5%	5%
7.98	.23	15-40%	5%	5%
8.25	.23	15-40%	5%	5%
7.54	.23	15-40%	5%	5%
6.63	.23	15-40%	5%	5%
8.55	.23	15-40%	5%	5%
8.81	.23	15-40%	5%	5%
8.11	.23	15-40%	5%	5%
7.21	.23	15-40%	5%	5%

NOTICES

BASIC HOURLY RATES	FRINGE BENEFITS PAYMENTS			
	M & W	PENSIONS	VACATION	APP. TR.
\$8.35	.35	.30	.03	.03
9.10	.35	.30	.03	.03
9.44	.35	.30	.03	.03
9.77	.35	.30	.03	.03
10.10	.35	.30	.03	.03
10.44	.35	.30	.03	.03
7.175	.40	.30	.25	.02
7.55	.40	.30	.25	.02
7.925	.40	.30	.25	.02
8.675	.40	.30	.25	.02
7.425	.40	.30	.25	.02
7.80	.40	.30	.25	.02
8.175	.40	.30	.25	.02
8.925	.40	.30	.25	.02
7.45	.30	.45	.025	.025
7.95	.30	.45	.025	.025
8.95	.30	.45	.025	.025
9.45	.30	.45	.025	.025
7.285	.30	.50	.025	.025
8.835	.30	.50	.025	.025

BRICKLAYERS: (Phoenix Area)
 Bricklayers; Manhole Builders
 Zone A (0-25 miles from the City Hall of Phoenix); Flagstaff & Yuma
 Zone B (25-40 miles from the City Hall of Phoenix; & Williams AFS)
 Zone C (40-70 miles from the City Hall of Phoenix)
 Zone D (70-100 miles from the City Hall of Phoenix)
 Zone E (100-200 miles & over from the city Hall of Phoenix)
 Zone F (200 miles and over from the City Hall of Phoenix)

BRICKLAYERS: (Tucson Area)
 Bricklayers
 Zone A (Shall be from the closest Tucson City limits through 10 miles)
 Zone B (Shall be from the closest Tucson City limits to over 10 miles & no further than 25 miles)
 Zone C (Shall be from the closest Tucson City limits to over 25 miles & no further than 40 miles)
 Zone D (Shall be all locations over 40 miles from the closest Tucson city limits)

Manhole Builders
 Zone A
 Zone B
 Zone C
 Zone D
 CARPENTERS:
 (Central & Southern Areas):
 Carpenters
 Power Tools
 (Northern Area):
 Carpenters
 Power Tool Opt.
 CEMENT MASONS (Central & Southern Areas)
 CEMENT MASONS (Northern Area)

1-ASILE-3 HIGHWAY-1 (4-6)

	FRINGE BENEFITS PAYMENTS				OTHERS
	H & W	PENSIONS	VACATION	APP. TR.	
ELECTRICIANS: (Tucson Area) (Cont'd)					
Zone B (Shall be from the 16th road mile and extend up to and including the 32nd road mile from Tucson only).	.30	1%		1/2%	
Zone C (Shall be from the 32nd road mile and extend up to and including the 48th road mile from Tucson only).	.30	1%		1/2%	
Zone D (Shall be from the 48th road mile and extend to the outside limits of the units jurisdiction) and - (Douglas - Zone B shall be from the 16th road mile and extend to the outside limits of the units jurisdiction).	.30	1%		1/2%	
Cable Splicers					
Zone A	.30	1%		1/2%	
Zone B	.30	1%		1/2%	
Zone C	.30	1%		1/2%	
Zone D	.30	1%		1/2%	
ELECTRICIANS: (Yuma Area)					
Zone A (Yuma north to Colorado Silver, east to County Ave - 58, south to County 16, west to County Avenue E; Cities of Somerton and & Parker)	.40	1%		1/2%	
Zone B (1-16 miles from Zone A)	.40	1%		1/2%	
Zone C (16-mil. from Zone A - 42 mil. from Zone A)	.40	1%		1/2%	
Zone D (42 miles from Zone A & out)	.40	1%		1/2%	
Cable Splicers					
Zone A	.40	1%		1/2%	
Zone B	.40	1%		1/2%	
Zone C	.40	1%		1/2%	
Zone D	.40	1%		1/2%	
IRONWORKERS: (Central & Southern Areas)					
Structural	.43	.425		.04	
Reinforcing	.43	.425		.04	
IRONWORKERS: (Northern Area)					
Structural	.43	.425		.04	
Reinforcing	.43	.425		.04	

1-ASILE-3 HIGHWAY-1 (5-6)

	FRINGE BENEFITS PAYMENTS				OTHERS
	H & W	PENSIONS	VACATION	APP. TR.	
PAINTERS: (Flagstaff Area)					
Brush					
Zone A (From Flagstaff Court House to 20 miles)	5.90				
Zone B (20-35 miles from Flagstaff Court House)	6.40				
Zone C (35-100 mi. & over from Flagstaff Court House)	7.15				
Zone D (100 miles & over from Flagstaff Court House)	7.40				
Brush, steel & bridge					
Zone A	6.15				
Zone B	6.55				
Zone C	7.30				
Zone D	7.55				
Spray, Steel & bridge					
Zone A	6.65				
Zone B	7.15				
Zone C	7.80				
Zone D	8.05				
PAINTERS: (Phoenix Area)					
Brush					
Zone A (0-31 miles from Phoenix Court House; Mesa; & incl. Williams & Lake Fields)	5.35	.20			.02
Zone B (31-61-miles from Phoenix Court House)	5.85	.20			.02
Zone C (61 miles & over from Phoenix Court House)	6.35	.20			.02
Brush, steel & bridge					
Zone A	5.70	.20			.02
Zone B	6.20	.20			.02
Zone C	6.70	.20			.02
Spray, steel & bridge					
Zone A	5.90	.20			.02
Zone B	6.40	.20			.02
Zone C	6.90	.20			.02
PAINTERS: (Tucson Area)					
Brush					
Zone A (1-30 miles from Tucson Post Office)	4.93	.24			
Zone B (31-40 miles from Tucson Post Office)	5.43	.24			
Zone C (41-50 miles from Tucson Post Office)	5.68	.24			
Zone D (51-miles & over from Tucson Post Office)	5.93	.24			

2-A311E-LAB-1-2-3-0 (3-3)

NORTHERN AREA OF ARIZONA LABORERS (CONT'D)	FRINGE BENEFITS PAYMENTS				BASIC HOURLY RATES	W A W	PERSONS	VACATION	APP. TH.	OTHERS
	BASIC HOURLY RATES	W A W	PERSONS	VACATION						
GROUP I TUNNEL AND SHAFT WORKERS BULL GAWO, HOCKEYS, TRACHMAN; BUMPEN; Concrete Crew (includes Rodgers and Spencers); Groat Crew; Swapper (Brahman and Switchman on Tunnel Work)	\$6.60	.30	.45	.05						
GROUP II NIPPER; CHUCKENDER, CABLETENDER; WI- kratorman, Jackhammer, Pneumatic Tools (except Driller)	6.935	.30	.45	.05						
GROUP III GROUT CORNER	7.035	.30	.45	.05						
GROUP IV TIMBERMAN, SETTIMAN - wood or steel Blaster, Driller Powderman; Chari Pickman; Powderman - Primer House; Steel Form Raiser and Setter; Kupper and other Pneumatic Concrete Placer Operator; Miner - Finisher	7.135	.30	.45	.05						
GROUP IV - A MINERS - Tunnel (Hand or Machine)	7.335	.30	.45	.05						
GROUP V DIAMOND DRILL	7.47	.30	.45	.05						
GROUP V - A SHAFT AND RAISE MINER WELDER	7.67	.30	.45	.05						

2-A311E-LAB-1-2-3-0 (2-3)

NORTHERN AREA OF ARIZONA LABORERS (CONT'D)	FRINGE BENEFITS PAYMENTS				BASIC HOURLY RATES	W A W	PERSONS	VACATION	APP. TH.	OTHERS
	BASIC HOURLY RATES	W A W	PERSONS	VACATION						
GROUP V AIR AND WATER WASH-OUT WORKERS; Asphalt Rakers and Ironers; Driller; Grade Setter (Pipeline); Hand Guided Trencher and Similar Operated Equipment; Jack- hammer and/or Pavement Breakers; Pipe Layer (including but not limited to non-metallic, transite and plastic pipe, water pipe, sewer pipe, drain pipe, underground tile and conduit); Rock Slinger; Scaler (using Boss's Chair of Safety Belt); Tempers (me- chanical - all types)	\$ 7.045	.30	.45	.05						
GROUP VI CONCRETE CUTTING WORK; CONCRETE SAW (Hand guided); Driller (Cone, Diamond, Wagon or Air Track); Drill Doctor and/ or Air Tool Repairman; Gunman and Blaxman (Gumite); Sandblaster (Nozzleman)	7.35	.30	.45	.05						
GROUP VII CONCRETE ROAD FORM SETTERS; Gumite Nozzleman or Bossman; Drillers, Joy Mounting, FR 143, 200, Gardner-Denver, Hydramonic; Powder Man; Scaler (Drillers); Welders and/or Pipe Layers installing process piping	7.66	.30	.45	.05						
MASON TENDERS	7.21	.30	.45	.05						
PLASTERERS' TENDERS	7.545	.30	.45	.05						

Employees working underground shall receive twenty cents (20¢) per hour additional above the regular rate, except where herein specifically covered.

Laborers employed where they may have a free fall over thirty (30) feet or on construction scaffolds above thirty (30) feet or Boss's Chair above thirty (30) feet, or where gas masks are necessary, shall receive fifty cents (50¢) per hour in addition to their regular rate, except where inherent in classifications.

2-ARIZ-REG-1-2-1-8		FRINGE BENEFITS PAYMENTS			
BASIC HOURLY RATES	H & V	PENSIONS	VACATION	APP. TR.	OTHERS
POWER EQUIPMENT OPERATORS: (CONT'D)					
GROUP V (Cont'd)					
Beltcrete Machine; Boring Machine Operator; Concrete Mechanical Tamping, spreading or finishing Machine (incl. Clary, Johnson or similar types); Concrete Pump Operator; Concrete Batch Plant Operator, all types & sizes; Conductor, Brakeman, or Handler; Drilling Machine Operator-including water wells; Elevating Cradle Operator-all types and sizes (except as otherwise classified); Field Equipment Serviceman; Highline Cableway Signalman; Kolman Belt Loader op. or similar type, w/belt width 48" or over; Locomotive Engineer (including Dinky-20 tons weight and over); Moto-paver and similar type equipment; Operating Engineer Rigger; Pneumatic-tired Scraper Op. (Turnapoll, Euclid, Cat, Do-W, Hascoc & similar equipment) up to 8 incl. 12 cu. yds.; Power Jumbo Form Setter Operator; Pressure Groot Machine Op. (as used in heavy engineering construction); Road Oil Mixing Machine Operator; Roller Operator-on all types asphalt pavement; Self-Propelled Compactor, with blade; Skip Loader Operator-all types with rated capacity over 1 1/2 but less than 4 cu. yds.; Slip Form Operator (power driven lifting device for concrete forms); Soil Cement Road Mixing Machine Operator-single pass type; Stationary Central Generating Plant Operator-rated 300 k.w. or more; surface Heater and Plexer Operator; Traveling Pipewrapping Machine Operator	.60	.50		.02	
GROUP V-A					
Heavy Duty Mechanic and/or Welder; Pneumatic tired scraper, all sizes & types over 17 cu. yds. up to 8 incl. 45 cu. yds. LMC (Turnapoll, Euclid, Cat, Do-W Hascoc, and similar equipment); Tractor Operator (Pusher, Ball dozer, Scraper) up to 400 net horsepower ratings; Trenching Machine Op.	.60	.50		.02	

2-ARIZ-REG-1-2-1-8		FRINGE BENEFITS PAYMENTS			
BASIC HOURLY RATES	H & V	PENSIONS	VACATION	APP. TR.	OTHERS
Northern Area of Arizona					
POWER EQUIPMENT OPERATORS:					
GROUP I					
Air Compressor Operator; Field Equip-Servicemen Helper; Heavy Duty Repair Helper; Heavy Duty Welder Helper; Oilers; Pump Operator	.36	.40	.50		.02
GROUP II					
Conveyor Operator; Generator Operator-Forblic; Power Crizzly Operator; Self-Propelled Chip Spreading Machine-Conveyor Operator; Watch Fireman; Welding Machine Operator-Gasoline and Diesel Power	7.66	.40	.50		.02
GROUP III					
Concrete Mixer Operator-Skip Types; Disky Operator-(under 20 tons wt.); Deliver-moto Paver, Slurry Seal Machine, and similar type equipment; Motor Crane Driver; Power Sweeper Operator-Self-propelled; Ross Carrier or Fork Lift Operator; Skip Loader Operator-all types with rated capacity 1 1/2 cu. yds. or less; Wheel type tractor Operator (Ford, Ferguson, or similar type) with attachments such as fresson, push blade, post hole auger, mower, etc., excluding compacting equipment	8.04	.40	.50		.02
GROUP IV					
A-Frame Boom Truck or Winch Truck Operator; Asphalt Plant Fireman; Elevator Shift Operator (including Tuskoy Boist or similar types); Grade Checker (excluding Civil Engineer); Multiple Power Concrete Saw Operator; Pavement Breaker, Mechanical Compactor Operator, power propelled; Roller Operator-all types except as otherwise classified; Sced Operator; Self-propelled Chip Spreading Machine Operator (including Slurry Seal Machine Operator); Stationary Pipe-wrapping and Cleaning Machine Operator; Tugger Operator	8.50	.40	.50		.02
GROUP V					
Aggregate Plant Operator (including crushing, screening and sand plants, etc); Asphalt Laydown Machine Operator; Asphalt Plant Mixer Operator;					

NORTHERN AREA OF ARIZONA POWER EQUIPMENT OPERATORS: (CONT'D)	FRINGE BENEFITS PAYMENTS				BASIC HOURLY RATES	FRINGE BENEFITS PAYMENTS				
	W & V	FEEDINGS	VACATION	APP. TR.		OTHERS	W & V	FEEDINGS	VACATION	APP. TR.
GROUP VI Auto-Grade Machine (CMI and similar equipment); Boring Machine Operator (including Hole, Auger and similar type); Concrete Mixer Operator-Paving type, and Mobile Mixer; Concrete Pump Operator with boom attachment (Truck Mounted); Crane Operator-Crawler and Pneumatic type, under 100 ton capacity MC; Crawler type tractor Operator with boom attachment; Derrick Operator; Forklift op. For hoisting personnel; Grada-all operators; Helicopter Hoist; Highline Cableway Op. (less than 20 tons rated capacity); Miss Excavator Op. (150 capacity); Miss Excavator Op. (Mechanical Hoist Operator (two or more drums); Motor Grader Operator-any type power blade; Motor Grader Operator with elevating Grader Attachment; Mucking Machine Operator; Overhead Crane Operator; Piledriver Engineer (portable, stationary or skid rig); Pneumatic-tired Scraper Op.-all sizes and types (Turnspall, Euclid, Cat, D-4, Hancock and similar equipment over 45 cu. yds. MC); Power Driven Ditch Lining or Ditch Trimming Machine Operator; Skip loader Operator-all types with rated capacity 4 cu. yds. but less than 8 cu. yds.; Slip Form Paving Machine Op. (including Cement, Zirconium & similar types); Specialized Sower Digger Op.-attached to wheel-type tractor; Tower Crane (or similar type) Op.; Tractor Op. (pusher, Bulldozer, Scraper) 400 net horsepower and over; Tugger Op. (two or more); Universal Equipment Op.-Shovel, Backhoe, Dragline, Class-shell, etc. up to 8 cu. yds.	.60	.50	.00	.00	9.58	.60	.50	.00	.00	.00
GROUP VII Head and tail tower; Remote - Control Earth Moving Equipment Operator; Skip loader Operator - all types with rated capacity of 8 cu. yds. or more Universal Equipment - Shovel, Backhoe, Dragline, Classshell, etc., 8 cu. yds. and over	.50	.50	.00	.00	\$9.98	.50	.50	.00	.00	.00
MULTIPLE-UNIT EARTH MOVING EQUIPMENT: Tractor Operator-Pneumatic-tired or track type, two units-fifty cents (50¢) per hour more than the base single-unit rate established in Group V, Group V-A, or Group VI, and one dollar (\$1.00) per hour for each additional unit.										
All Operators, Oiler, & Motor Crane Drivers on equipment with booms of 80 & over, incl. jib shall receive .0075 (3/4 of a cent) per foot per hour premium pay additional to the regular rate of pay.										
Oiler shall be required on all track or crawler-type cranes, backhoes, shovels, classshells, draglines, gradalls, etc.										
Oiler drivers shall be required on all truck mounted or self-propelled excavating and/or hoisting equipment having the configuration for two men.										

BASIC HOURLY RATES	FRINGE BENEFITS PAYMENTS			OTHERS
	H & V	PENSIONS	VACATION	
\$6,745	.30	.45		.02
6,855	.30	.45		.02
7,015	.30	.45		.02
7,305	.30	.45		.02
7,435	.30	.45		.02
7,575	.30	.45		.02
\$7,685	.30	.45		.02
8,025	.30	.45		.02
8,44	.30	.45		.02
9,30	.30	.45		.02
7,48	.30	.45		.02
9,06	.30	.45		.02

TRUCK DRIVERS:

GROUP I

PICTOP; STATION WAGON; TRANSMISSIONS

GROUP II

MOBILE, 1 C.Y. OR LESS; Bulk Cement Spreader (2 or 3 Axle); Bus Driver; Dump (2 or 3 Axle); Flatrack (2 or 3 Axle); Water (under 2500 gal.)

GROUP III

BULK CEMENT SPREADER (4 AXLE); Dump (4 Axle); Dumpster or Dumpster, less than 7 c.y.; Flatrack (4 axle); Water (2500 gal. but less than 4000 gal.)

GROUP IV

BULK CEMENT SPREADER (5 AXLE); Dump (5 Axle); Dumpster or Dumpster, 7 c.y. but less than 16 c.y.; Flatrack Spreader or similar type equipment or Leverman; Flatrack (5 axle); Slurry-Type Equipment or Leverman; Transit Mix, 8 c.y. or less mixer capacity

GROUP V

BULK CEMENT SPREADER (6 AXLE); Dump (6 Axle); Flatrack (6 Axle); Rock Truck (Dart, Euclid and other similar type end dump, single unit) less than 16 c.y.

GROUP VI

OIL TANKER OR SPREADER TRUCK DRIVER and/or Footman, Retortman or Leverman

GROUP VII

BULK CEMENT SPREADER (7 Axle); Concrete Pump Truck Driver, (when integral part of transit mix truck); Dump (7 Axle); Flatrack (7 Axle);

GROUP VI (CONT'D)

Hydro Lift, Swedish Cranes, Iowa 300 and similar types; Boss Carrier Fork lift or lift truck; Transit Mix, over 16.5 c.y. but less than 14 c.y. mixer capacity

GROUP VIII

BULK CEMENT SPREADER (8 AXLE); Dump (8 Axle); Flatrack (8 Axle)

GROUP VIII

OFF-HIGHWAY EQUIPMENT DRIVER (2 or 4 wheel power unit, i.e. Cat 90 series, Euclid, International, and similar type equipment, transporting material when top loaded or by external means, including pulling water tanks, fuel tanks, or other Transmits classifications; Bulk Cement Spreader (9 Axle); Dump (9 Axle); Dumpster or Dumpster, 16 c.y. and over; Eject-alls; Flat-track (9 Axle); Rock Truck (Dart, Euclid, or other similar end dump types), 16 c.y. and over

HEAVY DUTY MECHANIC/HELPER

HEAVY DUTY MECHANIC/HELPER

HEAVY DUTY MECHANIC/HELPER

FIELD EQUIPMENT SERVICEMAN or Fuel Truck Driver

Combination Man - 30% over the highest rated work

Multiple-unit equipment driver - two units 50% per hour more than the base single unit rate established in Group 8 above; and \$1.00 per hour for each additional unit

LABORERS	FRINGE BENEFITS PAYMENTS				FRINGE BENEFITS PAYMENTS							
	BASIC HOURLY RATES	H & V	PENSIONS	VACATION	APP. TR.	OTHERS	BASIC HOURLY RATES	H & V	PENSIONS	VACATION	APP. TR.	OTHERS
<p>Central & Southern Areas of Arizona</p> <p>LABORERS:</p> <p><u>GROUP I</u></p> <p>ALL HELPERS NOT HEREIN SEPARATELY CLASSIFIED; Casspool Diggers and Installers; Cast Box Man; Checker, Tool Dispatcher; Concrete Pump Man; Belt, Pipe and/or Hoistman; Dumpman and/or Spooter; Fence Builder, Guard Rail Builder; Form Strippers; Labor, General or Construction; Landscape Gardener & Nurseryman; Packing Rod Steel and Pans; Rip Rap Stone man</p> <p><u>GROUP II</u></p> <p>CEMENT FINISHER TENDERS; Concrete curer (Impervious membrane); Cutting Torch Operator; Fine Grader (Highway); Engineering and Sewer Work only; Kettelman - Tarrum; Tower Type Concrete Buggy</p> <p><u>GROUP III</u></p> <p>BLANCHER; CHECKER (except Tunnel); Concrete Hauler; Guinea Chaser; Fowlerman Helper; Rip-Rap Stone Paver; Sandblaster (Hot Tender); Spikers & Venechers</p> <p><u>GROUP IV</u></p> <p>CEMENT MIXERS (Skip-type mixer or handling bulk cement); Chain Saw Machines (on cloaking and grubbing); Concrete Vibrating Machines; Gribber and Shorer (except Tunnel); Floor Sanders - Concrete; Hydraulic Jacks, and similar mechanical tools not separately herein classified; Operators and Tenders of Pneumatic and electric tools; Pipe Caulker and/or Backup Man (pipeline); Pipe Wrappers; Pneumatic Copper; Rigger/signman (pipeline)</p>	\$5.23	.30	.45		.05		\$5.67	.30	.45		.05	
<p>Central & Southern Areas of Arizona</p> <p>LABORERS (CONT'D)</p> <p><u>GROUP V</u></p> <p>AIR AND WATER WASH-OUT NOZZLEMAN; Asphalt Bakers and Ironers; Driller; Grade Setter (pipeline); Hand Guided Trencher and Similar Operated Equipment; Jack-hammer and/or Pavement Breakers; Pipe Layer (including but not limited to non-metallic, terrazo and plastic pipe, water pipe, sewer pipe, drain pipe, underground tile and conduit); Rock Slinger; Scaler (using Bos'n's Chair of Safety Belt); Tampers (mechanical - all types)</p> <p><u>GROUP VI</u></p> <p>CONCRETE CUTTING TORCH; CONCRETE SAW (Hand guided); Driller (Core, Diamond, Wagon or Air Track); Drill Doctor and/or Air Tool Repairman; Gunman and Mixerman (Gumite); Sandblaster (Nozzleman)</p> <p><u>GROUP VII</u></p> <p>CONCRETE ROAD PUMP SETTER; Gumite Nozzleman or Rodman; Drillers, Joy Mustang; PR 153, 200 Gardner-Denver, Hydromatic; Powder Man; Scaler (Drillers); Welders and/or Pipe Layers installing process piping</p> <p>PLASTERERS' TENDERS</p> <p>Employees working underground shall receive twenty cents (20¢) per hour additional above the regular rate, except where herein specifically covered.</p> <p>Laborers employed where they may have a free fall over thirty (30) feet or on construction scaffolds above thirty (30) feet or Bos'n Chair above thirty (30) feet, or where gas masks are necessary, shall receive fifty cents (50¢) per hour in addition to their regular rate, except where inherent in classifications.</p>	5.975	.30	.45		.05		5.975	.30	.45		.05	
	6.45	.30	.45		.05		6.45	.30	.45		.05	
	5.835	.30	.45		.05		5.835	.30	.45		.05	
	6.15	.30	.45		.05		6.15	.30	.45		.05	

POWER EQUIPMENT OPERATORS:	FRINGE BENEFITS PAYMENTS				BASIC HOURLY RATES
	H & V	FEES	VACATION	APP. TR.	
GROUP I Air Compressor Operator; Field Equip- ment Helper; Heavy Duty Repair Helper; Heavy Duty Welder Helper; Miller; Pump Operator	.40	.50			\$5.58
GROUP II Conveyor Operator; Generator Operator- Portable; Power Grizzly Operator; Self-Propelled Chip Spreading Mach- ine-Conveyor Operator; Watch Fireman; Welding Machine Operator-Gasoline and Diesel Power	.40	.50			6.28
GROUP III Concrete Mixer Operator-Skip Type; Dinky Operator-(under 20 tons w.); Driver-moto Paver, Slurry Seal Machine, and similar type equipment; Motor Crane Driver; Power Sweeper Operator-Self-propelled; Boss Carrier or Fork Lift Operator; Skip Loader Operator-all types with rated capac- ity 15 cu. yds. or less; Wheel type tractor Operator (Ford, Ferguson, or similar type) with attachments such as Fresno, push blade, post hole auger, mower, etc., excluding compacting equipment	.40	.50			6.68
GROUP IV A-Frame Boom Truck or Winch Truck Operator; Asphalt Plant Fireman; Elevator Hoist Operator (including Turkey Hoist or similar types); Grade Checker (excluding Civil Engineer); Multiple Power Concrete Saw Operator; Pavement Breaker, Mechanical Com- pactor Operator, power propelled; Roller Operator-all types except as otherwise classified; Spread Operator; Self-propelled Chip Spreading Machine Operator (including Slurry Seal Machine Operator) Stationary Pipe- wrapping and Cleaning Machine Operator; Tugger Operator	.40	.50			7.12
GROUP V Aggregate Plant Operator (including crushing screening and sand plants, etc.); Asphalt Laydown Machine Operator; Asphalt Plant Mixer Operator;	.40	.50			

LABORERS: CONT'D TUNNEL AND SHAFT WORKERS	FRINGE BENEFITS PAYMENTS				BASIC HOURLY RATES
	H & V	FEES	VACATION	APP. TR.	
GROUP I BELL GANG, JACKERS, TRACEMAN; DUSPHER; Concrete Crew (includes Bidders and Spreader); Croot Crew; Swamper (Strickman and Switchman on Tunnel Work)	.30	.45		.05	\$5.425
GROUP II MISER; CHUCKENDER, GASTLENDER; VI- brateman, Jackhammer, Pneumatic Tools (except Driller)	.30	.45		.05	5.56
GROUP III GROUT GUNNER	.30	.45		.05	5.66
GROUP IV TIMBERMAN, SETTINGMAN - wood or steel Blaster, Driller woodman; Cherry Picker; Powderman - Primer House; Steel Form Eriker and Setter; Temper and other Pneumatic Concrete Placer Operator; Miner - Finisher	.30	.45		.05	5.76
GROUP IV - A MINERS - Tunnel (Hand or Machine)	.30	.45		.05	5.96
GROUP V DIAMOND DRILL	.30	.45		.05	6.095
GROUP V - A SHAFT AND RAISE MINER WELDER	.30	.45		.05	6.295

POWER EQUIPMENT OPERATORS: (CONT'D)	FRINGE BENEFITS PAYMENTS			
	BASIC HOURLY RATES	H & V	PERIODS VACATION	APP. TR. OTHERS
<p>GROUP VI Auto-Grade Machine (CMI and similar equipped); Rolling Machine Operator (including Waler, Bogger and similar type); Concrete Mixer Operator-Faving type, and Mobile Mixer; Concrete Pump Operator with boom attachment (Truck Mounted); Crane Operator-Crawler and Pneumatic type, under 100 ton capacity MEC; Crawler type tractor Operator-with boom attachment; Derrick Operator; Forklift op. for hoisting personnel; Grade-all operator; Helicopter Hoist; Highline Cableway Op. (less than 20 tons rated capacity); Nass Excavator Op. (150 capacity); Nass Excavator Op. (150 capacity); Motor Grader Operator-any type power blade; Motor Grader Operator with elevating Grader Attachment; Mucking Machine Operator; Overhead Crane Operator; Piledriver Engineer (portable, stationary or skid rig); Pneumatic-tired Scraper Op.-all sizes and types (Turnapull, Euclid, Cat, D-8, Hancock and similar equipment over 45 cu. yds. MEC); Power Driven Ditch Lining or Ditch Trimming Machine Operator; Skip Loader Operator-all types with rated capacity 4 cu. yds. but less than 8 cu. yds.; Slip Form Faving Machine Op. (including Gunnert, Zimmern & similar types); Specialized Power Digger Op.-attached to wheel-type tractor; Tower Crane (or similar type) Op.; Tractor Op. (pusher, Bulldozer, Scraper) 400 net horsepower and over; Tugger Op. (two or more); Universal Equipment Op.-Shovel, Backhoe, Dragline, Clam-shell, etc. up to 8 cu. yds.</p>	8.10	.40	.50	.02

POWER EQUIPMENT OPERATORS: (CONT'D)	FRINGE BENEFITS PAYMENTS			
	BASIC HOURLY RATES	H & V	PERIODS VACATION	APP. TR. OTHERS
<p>GROUP VII Crane Operator - Pneumatic or Crawler (100 ton hoisting capacity and over MEC rating); Helicopter Pilot - FAA qualified when used in construction work; Highline Cableway Op., over 20 ton rated capacity and using traveling</p>	7.82	.40	.50	.02

BASIC HOURLY RATES	FRINGE BENEFITS PAYMENTS			OTHERS
	H & W	PERSONS	VACATION	
\$8.60	.40	.50	.02	
<p>POWER EQUIPMENT OPERATORS: (CONT'D)</p> <p>GROUP VII (Cont'd) head and tail towers; Remote - Control Earth Moving Equipment Operator; Skip Loader Operator - all types with rated capacity of 8 cu. yds. or more; Universal Equipment - Shovel, Backhoe, Dragline, Clamshell, etc. 8 cu. yds. and over</p> <p>MULTIPLE-UNIT EARTH MOVING EQUIPMENT: Tractor Operator-Pneumatic-tired or track type, two units-fifty cents (50¢) per hour more than the base single-unit rate established in Group V, Group V-A, or Group VI, and one dollar (\$1.00) per hour for each additional unit.</p> <p>All Operators, Oiler, & Motor Crane Drivers on equipment with booms of 80 & over, incl. jib shall receive .0075 (3/4 of a cent) per foot per hour premium pay additional to the regular rate of pay.</p> <p>Oiler shall be required on all track or crawler-type cranes, backhoes, shovels, clamshells, draglines, gradalls, etc.</p> <p>Oiler drivers shall be required on all truck mounted or self-propelled excavating and/or hoisting equipment having the configuration for two men.</p>				
\$5.37	.30	.45	.02	
<p>TRUCK DRIVERS:</p> <p>GROUP I PICKUP; STATION WAGON; TRACTORS</p> <p>GROUP II AUTOMOBILE, 1 C.Y. OR LESS; Bulk Cement Spreader (2 or 3 Axle); Bus Driver; Dump (2 or 3 Axle); Flatrack (2 or 3 Axle); Water (under 2500 gal.)</p> <p>GROUP III BULK CEMENT SPREADER (4 AXLE); Dump (4 Axle); Dumpster or Dumpster, less than 7 c.y.; Flatrack (4 Axle); Water (2500 gal. but less than 4000 gal.)</p> <p>GROUP IV BULK CEMENT SPREADER (5 AXLE); Dump (5 Axle); Dumpster or Dumpster, 7 c.y. but less than 16 c.y.; Flaberry Spreader or similar type equipment or Leverman; Flatrack (5 Axle); Shurry-Type Equipment or Leverman; Transit Mix, 8 c.y. or less mixer capacity</p> <p>GROUP V BULK CEMENT SPREADER (6 Axle); Dump (6 Axle); Flatrack (6 Axle); Rock Truck (Dart, Euclid and other similar type and dumps, single unit) less than 16 c.y.</p> <p>GROUP Y - A OIL TANKER OR SPREADER TRUCK DRIVER and/or Bootman, Retortman or Leverman</p> <p>GROUP VI BULK CEMENT SPREADER (7 Axle); Concrete Pump Truck Driver, (when integral part of transit mix truck); Dump (7 Axle); Flatrack (7 Axle);</p>				
5.48	.30	.45	.02	
5.64	.30	.45	.02	
5.93	.30	.45	.02	
6.06	.30	.45	.02	
6.20	.30	.45	.02	

Central & Southern Areas of Arizona
TRUCK DRIVERS: (CONT'D)

GROUP VI (CONT'D)

Hydro Lift, Swedish Crane, Iowa 300 and similar types; Ross Carrier Fork Lift or Lift Truck; Transit Mix, over 10.5 c.y. but less than 14 c.y. misc capacity

GROUP VII

BULK CEMENT SPREADER (8 AXLE); Dump (8 Axle); Flatrack (8 Axle)

GROUP VIII

OFF-HIGHWAY EQUIPMENT DRIVER (2 or 4 wheel power unit, i.e. Cat D9 series Dozer, International, and similar type equipment, transporting materials when top loaded or by external means including pulling water tanks, fuel tanks, or other Teamsters classifications; Bulk Cement Spreader (9 Axle); Dump (9 Axle); Dumpster or Dumpster, 16 c.y. and over; Eject-allis; Flat-rack (9 Axle); Rock Truck (Dart, Euclid, or other similar end dump types) 16 c.y. and over

HEAVY DUTY MECHANIC/WELDER

HEAVY DUTY MECHANIC/WELDER HELPER

FIELD EQUIPMENT SERVICEMAN or Fuel Truck Driver

Combination Man - 30¢ over the highest rated work

Multiple-unit equipment driver - two units 50¢ per hour more than the base single unit rate established in Group 8 above; and \$1.00 per hour for each additional unit

BASIC HOURLY RATES	FRINGE BENEFITS PAYMENTS			
	H & W	PSYCHOONS	VACATION	APP. TP. OTHERS
6.31	.30	.45		.02
6.65	.30	.45		.02
7.065	.30	.45		.02
7.94	.30	.45		.02
6.10	.30	.45		.02
7.68	.30	.45		.02

AM-2,513

U.S. DEPARTMENT OF LABOR

1-CAL-ALL-1-2-3-4 (2-2) Page 1

1-CAL-ALL-1-2-3-4 (1-2)

1-CAL-ALL-1-2-3-4 (2-2) Page 1

STATE	COUNTIES	REGISTRATION NO.	PAGE	FRINGE BENEFITS PAYMENTS		OTHERS
				VACATION	APP. TL.	
CALIFORNIA	46 northern counties*	AM-2513	1			
DESCRIPTION OF WORK: Building construction, (excluding single family homes and garden type apartments up to and including 4 stories), heavy and highway construction and dredging.						
Alameda County						
ASBESTOS WORKERS		.40	.90	.04		
BOLDFACERS		.30	.45	.02		
BOLLMEN		.30	.45	.02		
BRICKLAYERS; BLOCKMANS; STONEWORKERS;		.40	.40			
TUCK POINTERS		.50	.50	.10		
BRICK, STONEWORKERS, TUCK POINTERS*		.45	.50	.02		
CARPENTERS		.45	.50	.02		
Carpenter; floor layers; floor saw		.45	.50	.02		
ops.; shinglers; Saw Filer; Steel		.45	.50	.02		
Scaffold Erectors		.45	.50	.02		
Blowlights		.45	.50	.02		
Plumbers; Bridge, Wharf, Dock		.45	.50	.02		
Builders		.36	.75	.75		
Cement Masons		.36	.75	.75		
Mastic; Mortar; All Composition		.36	.75	.75		
Masons		.36	.75	.75		
Men working from scaffolding or slip		.45	.50	.50	.04	
form scaffolds						
REPAIR INSTALLERS						
ELECTRICIANS		.25	.45			
Electricians		.25	.45			
Cable Splicers		.25	.45			
ELECTRICIANS (Tunnel):						
Electricians		.25	.45			
Cable Splicers		.25	.45			
ELEVATOR CONSTRUCTORS		.185	.20	.264		
ELEVATOR CONSTRUCTORS* HELPERS		.185	.20	.264		
ELEVATOR CONSTRUCTORS* HELPERS (FEB.)						
GLAZIERS		.25	.25	.01		
IRONWORKERS		.43	.425	.50		
Reinforcing		.43	.425	.50		
Fence Erectors		.43	.425	.50		
Ornamental; Structural		.43	.425	.50		
LATHERS		.34	.385	.025		
LINE CONSTRUCTORS:						
Crossman		.25	.45			
Line Equipment men		.25	.45			
LINEMEN		.25	.45			
Cable Splicers		.25	.45			
PAINTERS:						
Brush		.39	.40	.80		
Spray		.39	.40	.80		
Painters		.39	.40	.80		
Parking lot striping work and/or		.25	.20	.01		
highway markers		.25	.20	.01		
PLASTERERS		.575	.45			

*The 46 northern California counties are all those located north of Kern and San Luis Obispo Counties and west of Inyo and Kern Counties.

FRINGE BENEFITS PAYMENTS	M & V	PENSION	VACATION	APP. TL.	OTHERS	BASIC HOURLY RATES	
						7-22	9-54
PLASTERERS TENDERS	.50	.60	.01	.10		7.22	
ROOFERS	.55	1.00	.01	.075		9.54	
Journeymen Roofers	.43	.50		.01		7.30	
Journeymen Roofers Bituminastic, Emulsifier, Pipecoaster, & Coal Tar Built-up	.43	.50		.01		8.30	
Mastic Workers; Kettlemen (2 bottles w/o pump)	.43	.50		.01		7.35	
SHEET METAL WORKERS	.39	.505	1076	.015		7.25	
SOFT FLOOR LAYERS	.36	.50	44,284	.05		7.10	
SPRINKLER FITTERS	.11	.20		.02		8.115	
STEAMFITTERS	.30	.55		.005		9.415	
TERRAZZO WORKERS	.43	.58				6.94	
TILE SETTERS	.49	.60		.015		7.56	
WELDERS: Receive rate prescribed for craft performing operation to which welding is incidental.							
PAID HOLIDAYS: A-New Year's Day; B-Memorial Day; C-Independence Day; D-Labor Day; E-Thanksgiving Day; F-Christmas Day.							
FOOTNOTES: a. Employer contributes 4% of basic hourly rate for over 5 years' service and 2% of basic hourly rate for 6 months to 5 years' service. Vacation Pay Credit, 6 Paid Holidays; A through F. b. 6 Paid Holidays: C, D, E, and Washington's Birthday c. 1st year of employment employer contributes \$4.14 p/h to Vacation; 2nd thru 5th year \$3.30 p/h; 6th year & thereafter \$4.46 p/h. d. Employer contributes \$4.17 per hour to Holiday Fund plus \$4.10 per hour to Vacation in first years' service \$4.20 per hour after 1 year's service but less than 5 years' service, \$4.30 per hour after 5 years' service but less than 10 years' service, and \$4.40 per hour after 10 years' service. e. Employer contributes \$4.35 per hour to Holiday Fund \$4.35 per hour to Vacation Fund. f. Employer contributes \$4.28 p/h to Holiday Fund.							

NOTICES

40-2,527
 2-CAL-ALP-1-2-3-4
 (1-2) Page 3

40-2,527
 2-CAL-ALP-1-2-3-4
 (1-2) Page 3

40-2,527
 2-CAL-ALP-1-2-3-4
 (1-2) Page 3

ALPINE COUNTY	BASIC HOURLY RATES	FRINGE BENEFITS PAYMENTS				BASIC HOURLY RATES	FRINGE BENEFITS PAYMENTS			
		H & V	PRERORS	VACATION	APP. TR.		H & V	PRERORS	VACATION	APP. TR.
ASBESTOS WORKERS	\$ 8.62	.40	.50	.04						
BOILERMAKERS	7.20	.70	.45	.02						
BOILERMAKERS' HELPERS	6.90	.30	.70	.45						
BRICKLAYERS; Stonemasons	7.60	.25	.15	.75					.03	
BRICK TENDERS	5.355	.285	.60	.50						
CARPENTERS	6.945	.45	.50	.02						
Carpenters Bridge & Heavy Timber; Patent Scaffolding Erectors; Power Saw Operators; Shinglers; Saw Fillets; Barwood Floor Layers	7.095 7.245	.45 .45	.50 .50	.02 .02						
Millwrights	7.01	.45	.50	.02						
Filedrivers; Bridge, Wharf, Dock Builders										
CEMENT MASONS	5.94	.36	.75	.75						
Cement Masons Mastic; Magnesian; All Composition Masons	6.19	.36	.75	.75						
Men working from swinging or alip form scaffolds	6.19	.36	.75	.75						
DRY WALL INSTALLERS	7.25	.45	.50	.50					.04	
ELECTRICIANS (Except Lake Tahoe Area): Electricians Cable Splicers	6.88 7.57	.31 .31	.55 .55	.045 .045						
Electricians (Tunnel): Electricians Cable Splicers	7.01 7.71	.31 .31	.55 .55	.045 .045						
ELECTRICIANS (Lake Tahoe Area): Electricians; Instrument Technicians Cable Splicers	8.79 9.47	.33 .33	.25 .25	.01 .01						
ELEVATOR CONSTRUCTORS	8.15	.185	.20	22 + a						
ELEVATORS CONSTRUCTORS' HELPERS	7.01	.185	.20	22 + a						
GLAZIERS	7.605	.35	.25	85						
IRONWORKERS: Reinforcing Fence Erectors	7.98 7.89	.43 .43	.425 .425	.50 .50						
Ornamental; Structural LINE CONSTRUCTION (Except Lake Tahoe Area)	8.01	.43	.425	.50						
Line Equipment Operator Linemen Cable Splicers	6.19 6.88 7.57	.31 .31 .31	.55 .55 .55	.045 .045 .045						
LINE CONSTRUCTION (Lake Tahoe Area): Crewmen Line Equipment Operator Linemen Cable Splicers	6.59 7.91 8.79 9.67	.33 .33 .33 .33	.25 .25 .25 .25	.01 .01 .01 .01						

ALPINE COUNTY

PAINTERS:
 Parking lot striping work and/or highway markers
 PLUMBERS; Steamfitters
 ROOFERS:
 Roofers; Slate, Tile Composition and Built up
 SHEET METAL WORKERS
 SOFT FLOOR LAYERS (Linoleum)
 SPRINKLER FITTERS
 TILE SETTERS
 TILE SETTERS' HELPERS
 RIGGERS-WELDERS: Receive rate prescribed for craft performing operation to which rigging or welding is incidental.

PAID HOLIDAYS:

A-New Year's Day; B-Memorial Day; C-Independence Day; D-Labor Day;
 E-Thanksgiving Day; F-Christmas Day.
 FOOTNOTES:
 a. Employer contributes 41 of basic hourly rate for 5 years' service and 21 of basic hourly rate for 6 months to 5 years' service as Vacation Pay Credit. 6 Paid holidays: A through F.
 b. Employer contributes \$.17 per hour to Holiday Fund plus \$.10 per hour to Vacation Fund in first year's service, \$.20 per hour after 1 year's service but less than 5 years' service, \$.30 per hour after 5 years' service but less than 10 years' service and \$.40 per hour after 10 years' service.

BASIC HOURLY RATES	FRINGE BENEFITS PAYMENTS			
	H & W	RETIREMENT	VACATION	APP. TR. OTHERS
6.67	.48	.60		
7.42	.48	.60		
8.21	.36	.83	.07	
6.895	.405	.82	.07	
10.55	.25	.60	.05	
6.60	.23	.65		
5.00	.22	.28		

Asador County

ROOFERS:
Roofers
Emanuel & Fitch
SHEET METAL WORKERS
SOFT FLOOR LAYERS (Linoleum)
SPRINGLE FITTERS
TILE SETTERS
TILE SETTERS - HELPERS
RIGGERS; WELDERS: Receive rate prescribed for craft performing operation to which rigging or welding is incidental.

PAID HOLIDAYS:
A-New Year's Day; B-Memorial Day; C-Independence Day; D-Labor Day; E-Thanksgiving Day; F-Christmas Day.

FOOTNOTES:
a. Employer contributes 4% basic hourly rate for 5 years' service and 2% basic hourly rate for 6 months to 5 years' service as Vacation Pay Credit. \$ Paid Holidays A through F.

b. Employer contributes \$1.17 per hour to Holiday Fund plus \$1.10 per hour to Vacation in 1st year's service, \$1.20 per hour after 1 year's service but less than 5 years' service, \$1.30 per hour after 5 years' service but less than 10 years' service, and \$1.40 per hour after 10 years' service.

BASIC HOURLY RATES	FRINGE BENEFITS PAYMENTS			
	H & W	RETIREMENT	VACATION	APP. TR. OTHERS
\$5.62	.60	.90	.04	
7.20	.30	.45	.02	
8.90	.30	.45	.02	
7.80	.25	.75		
5.355	.163	.50		
6.945	.45	.50	.02	
7.095	.45	.50	.02	
7.245	.45	.50	.02	
7.01	.45	.50	.02	
5.94	.36	.75	.75	
6.19	.36	.75	.75	
6.19	.36	.75	.75	
7.25	.45	.50	.50	.04
6.88	.31	154.35		.045
7.57	.31	154.35		.045
7.01	.31	154.35		.045
7.71	.31	154.35		.045
8.15	.185	.20	25+4	
7.01	.185	.20	25+4	
7.605	.15	.25	8%	
7.98	.43	.425	.50	.02
7.89	.43	.425	.50	.02
8.03	.43	.425	.50	.02
8.40	.195	.20		
6.19	.31	154.35		.045
6.88	.31	154.35		.045
7.57	.31	154.35		.045
6.37	.35	.20	8	
6.445	.25			
5.75	.295	.50	.70	
8.58	.65	1.05		.06
7.84	.37	.79		.03

Asador County

ASBESTOS WORKERS
BOILERMAKERS
BOILERMAKERS - HELPERS
BRICKLAYERS & Steamfitters
BRICK TENDERS
CARPENTERS
Carpenters
Bridge and Heavy Timbers; Framing
Scaffold Erectors; Power Saw Op.;
Shinglers; Saw filers; Barwood
Floor Layers
Millwrights
Pile-drivers; Bridge, Wharf and
Dock Builders
CEMENT WORKERS
Cement Mixers
Mastic; Magnesite; All Composition
Masons
Men working from swinging or slip
form scaffolds
DRUMMERS
ELECTRICIANS
Electricians
Cable Splicers
ELECTRICIANS (Tunnel);
Electricians
Cable Splicers
ELEVATOR CONSTRUCTORS
ELEVATOR CONSTRUCTORS - HELPERS
ELEVATOR CONSTRUCTORS - HELPERS (PROP.)
GLAZIERS
IRONWORKERS
Reinforcing
Fence Erectors
Ornamental; Structural
LAYERS
LINE CONSTRUCTION;
Line Equipment Op.
Liners
Cable Splicers
PAINTERS
Parking lot striping work and/or highway markers
PLASTERERS
PLASTERERS - TENDERS
PUMBERS; Steamfitters (Northern half
of County)
PUMBERS; Steamfitters (Southern half
of County)

44-2,225
8-11-CVA-887-024-1-2-2-3 (1-2) Page 7

BASIC HOURLY RATES	FRINGE BENEFITS PAYMENTS			APPR. TR.	OTHER
	H & V	PENSION	VACATION		
ASBESTOS WORKERS	.60	.60	.90	.04	
BOLTPERS	.30	.70	.45	.02	
BOLTPERS' HELPERS	.30	.70	.45	.02	
BRICKLAYERS; Block layers; Stonemasons	.25	.20		1.00 p/hr	
BRICK HD CARPENTERS	.50	.60	.60		
CARPENTERS	.45	.50	.50	.02	
Bridge, Heavy Timber; Hardwood Floor Layer; Saw Filers; Shinglers	.45	.50	.50	.02	
Millwrights	.45	.50	.50	.02	
Piledelivermen; Bridge, Dock, Wharf Builders	.45	.50	.50	.02	
CEMENT MASONS	5.94	.36	.75		
Cement Masons	6.19	.36	.75		
Mastic; Magnesite; All Composition Swinging or Slip Form Scaffolds	6.19	.36	.75		
DEWALL INSTALLERS	7.25	.45	.50	.04	
ELECTRICIANS	7.22	.47	124.20	.005	
Electricians; Technicians	7.54	.47	154.20	.005	
Cable Splicers	7.58	.47	134.20	.005	
ELECTRICIANS (Tunnel)	8.34	.47	134.20	.005	
Electricians; Cable splicers' helpers	8.15	.185	.20		284
Cable splicers	70.18	.185	.20		284
ELEVATOR CONSTRUCTORS	7.605	.15	.25	.01	
ELEVATOR CONSTRUCTORS' HELPERS	7.98	.43	.425	.02	
ELEVATOR CONSTRUCTORS' HELPERS (FROR.)	7.89	.43	.425	.02	
GLAZIERS	8.03	.43	.425	.02	
IRONWORKERS	7.68	.43	.40	.01	
Reinforcing	7.72	.47	124.20	.005	
Fence Erectors	7.94	.47	124.20	.005	
Ornamental; Structural	6.15	.25			.15
LAINERS	6.45	.25			.15
LINE CONSTRUCTION:					
Linemen	6.37	.35	.20		
Cable splicers	6.05	.25	.25		
PAINTERS:	5.185	.50	.60	.01	
Brush; Roller	7.84	.77	.79	.03	
Spray; Sandblast; Structural; steel; Swingstages & tapers	6.54	.33	.60		
PAINTERS:	8.21	.36	.63	.07	
Parking lot striping work and/or highway markers					
PLASTERERS					
PLASTERERS' HELPERS					
PLUMBERS; Steamfitters					
FOOTERS					
SHEET METAL WORKERS					

44-2,225
8-11-CVA-887-024-1-2-2-3 (1-2) Page 8

BASIC HOURLY RATES	FRINGE BENEFITS PAYMENTS			APPR. TR.	OTHER
	H & V	PENSION	VACATION		
SOFT FLOOR LAYERS	46.895	.405	.30	.82	.07
STRANDER FITTERS	10.55	.25	.40		.05
TIEBAND WORKERS	7.73	.25	.20		1.00 p/hr
TILE SETTERS	6.40	.42	.35	.60	
TILE SETTERS' HELPERS	3.00	.22		.26	
WELDERS: Receive rate prescribed for craft performing operation to which welding is incidental.					
PAID HOLIDAYS: A-New Year's Day; B-Memorial Day; C-Independence Day; D-Labor Day; E-Thanksgiving Day; F-Christmas Day.					
FOOTNOTES: a. Employer contributes 4% of basic hourly rate for 5 years' service and 2% of basic hourly rate for 6 months to 5 years' service as Vacation Pay Credit. Six Paid Holidays: A through F. b. Employer contributes \$2.00 per month per apprentice employed. c. Employer contributes \$.17 per hour to Holiday Fund plus \$.10 per hour to Vacation in 1st year's service, \$.20 per hour after 1 year's service but less than 5 years' service, \$.30 per hour after 5 years' service but less than 10 years' service, and \$.40 per hour after 10 years' service.					

Calaveras & San Joaquin Counties	Fringe Benefits Payments					
	Basic Hourly Rates	H & W	Pension	Vacation	App. T.	Other
AGRESTUS WORKERS	\$8.62	.60	.60	.80	.04	
BOILERMAKERS	7.20	.30	.70	.45	.02	
BOLLDRAWERS' HELPERS	6.90	.30	.70	.45	.02	
BLOCKLAYERS; Block Layers; Stone-masons	7.80	.25	.15	.75		
BRICK TENDERS	5.20	.50	.60	.60		
CARPENTERS	6.945	.45	.50	.50	.02	
Carpenters	7.095	.45	.50	.50	.02	
Bridge, Heavy Timber; Hardwood Floor Layers; Saw Filers; Shinglers	7.245	.45	.50	.50	.02	
Millwrights	7.07	.45	.50	.50	.02	
File-drivers; Bridge, Dock, Wharf Builders	5.94	.36	.75	.75		
CEMENT MASONS:	6.19	.36	.75	.75		
Cement Masons	6.19	.36	.75	.75		
Mastic; Magnesite; All Composition Swinging or Slip Form Scaffolds	7.25	.45	.50	.50	.04	
SMALL INSTALLERS	7.21	.28	.11		.01	
ELECTRICIANS:	8.11	.36	.11		.01	
Electricians; Technicians	8.11	.36	.11		.01	
Cable Splicers	8.15	.20	.20	25+		
ELEVATOR CONSTRUCTORS	7.07	.185	.20	25+		
ELEVATOR CONSTRUCTORS' HELPERS	50LHR					
ELEVATOR CONSTRUCTORS' HELPERS (PROL)	7.605	.15	.25	.81		
GLAZIERS:	7.96	.43	.425	.50	.02	
Reinforcing	7.89	.43	.425	.50	.02	
Fence Erectors	8.03	.43	.425	.50	.02	
Ornamental; Structural	8.45	.25		.55		
LATHEES	6.61	.23	.11		.01	
LINE CONSTRUCTION:	7.44	.23	.11		.01	
Linemen	6.37	.35	.20			
Cable Splicers	6.445	.25		b		
PAINTERS:	5.525	.50	.60			
Parking lot striping work and/or highway markers	7.84	.77	.79		.03	
PLASTERERS	7.09	.35	.10			
PLASTERERS' TENDERS	6.375	.36	.50	1.00		
PLUMBERS; Steamfitters	6.895	.405	.30	.82	.07	
ROOFERS:	10.55	.25	.40		.05	
Composition; Slate; Tile; Built-up	6.60	.25	.65			
SHEET METAL WORKERS	5.00	.22	.26			
SHEET FLOOR LAYERS (Carpet, Linoleum and Soft Tile)						
SPRINKLER FITTERS						
TILE SETTERS						
TILE SETTERS' HELPERS						

Calaveras & San Joaquin Counties

REGIONS; Welders: Receive rate prescribed for craft performing operation to which welding is incidental.

PAID HOLIDAYS:

A-New Year's Day; B-Memorial Day; C-Independence Day; D-Labor Day; E-Thanksgiving Day; F-Christmas Day.

FOOTNOTES:

- a. Employer contributes 4% of basic hourly rate for 5 years' service and 2% of basic hourly rate for 6 months to 5 years' service as Vacation Pay Credit. Six Paid Holidays: A through F
- b. Employer contributes \$.17 per hour to Holiday Fund plus \$.10 per hour to Vacation in 1st year's service, \$.25 per hour after 1 year's service but less than 5 years' service, \$.30 per hour after 5 years' service but less than 10 years' service, and \$.40 per hour after 10 years' service.

	Basic Hourly Rates	Fringe Benefits Payments			App. To	Others
		H & W	Vacation	Pensions		
PLUMBERS; Steamfitters	\$7.86	.77	.79		.03	
ROOFERS	6.54	.33	.40			
SEWER TREATMENT WORKERS	8.21	.36	.83		.07	
SOFT FLOOR LAYERS (Carpet-linoleum & soft tile)	6.895	.65	.30		.82	
SPRINKLER FITTERS	10.55	.25	.40		.05	1.00p/mo.
TERRAZZO WORKERS	7.73	.25	.20			
TILE SETTERS	6.30	.32	.35		.80	
TILE SETTERS' HELPS	5.00	.22			.28	
RIDGES-WELDERS: Receive rate prescribed for craft performing operation to which rigging or welding is incidental.						
PAID HOLIDAYS: A-New Year's Day; B-Memorial Day; C-Independence Day; D-Labor Day; E-Thanksgiving Day; F-Christmas Day.						
FOOTNOTES: a. Employer contributes 1/2 of basic hourly rate for over 5 years' service and 2/3 of basic hourly rate for 6 months to 5 years' service as Pension Pay Credit. Six Paid Holidays: A through F. b. Employer contributes \$2.00 per month per apprentice employed. c. Employer contributes \$17 per hour to Holiday Fund plus \$.10 per hour to Vacation in 1st year's service, \$.20 per hour after 1 year's service but less than 5 years' service, \$.30 per hour after 5 years' service but less than 10 years' service, and \$.40 per hour after 10 years' service.						

	Basic Hourly Rates	Fringe Benefits Payments			App. To	Others
		H & W	Vacation	Pensions		
ASBESTOS WORKERS	\$8.82	.60	.90		.04	
BOILERMAKERS	7.20	.30	.45		.02	
BOILERMAKERS' HELPS	6.30	.30	.45		.02	
BUILDERS; Stone Masons	7.73	.25	.20		1.00p/mo.	
BRICK TENDERS	5.165	.50	.60			
CARPENTERS:						
Carpenters	6.945	.45	.50		.02	
Bridges & Heavy timber; Hardwood floor layers; Patent scaffold erection; Power Saw; Saw fillers; Shingles	7.095	.45	.50		.02	
Millwrights	7.265	.45	.50		.02	
Filedrivermen; Bridges; Wharf, Deck Builders	7.01	.45	.50		.02	
CEMENT WORKERS:						
Cement Masons	5.74	.36	.75		.75	
Mastic; Gypsum; Gypsum; Concrete position	6.19	.36	.75		.75	
Shoring or Skip Form Scaffolds	6.19	.36	.75		.75	
REINFORCING	7.25	.45	.50		.04	
ELECTRICIANS:						
Electricians	6.88	.31	14+.55		.045	
Cable Splicers	7.57	.31	14+.55		.045	
ELECTRICIANS (Tunnel):						
Electricians	7.01	.31	14+.55		.045	
Cable Splicers	7.71	.31	14+.55		.045	
ELEVATOR CONSTRUCTORS	8.35	.85	.20		.25+a	
ELEVATOR CONSTRUCTORS' HELPS	707.82	.185	.20		.25+a	
ELEVATOR CONSTRUCTORS' HELPS (FAC.)	506.82					
INSURANCE:						
Fence Erectors	7.89	.43	.425		.50	
Reinforcing	7.96	.43	.425		.50	
Criminals; Structural	8.03	.43	.425		.50	
LATHES	7.68	.43	.45		.01	
LINE CONSTRUCTION:						
Line Equipment Op.	6.19	.31	14+.55		.045	
Liners	6.88	.31	14+.55		.045	
Cable Splicers	7.57	.31	14+.55		.045	
PAINTERS:						
Brush; Roller	6.15	.25	.45		.15	
Structural steel; Swing Stage; Sandblaster; Spray; Taper	6.35	.25	.45		.15	
Paving hot stripping work and/or highway markers	6.37	.25	.45		.15	
PLASTERERS	6.05	.25	.45		.50	
PLASTERERS' TENDERS	5.165	.50	.60		.60	

	Fringe Benefits Payments				
	Basic Hourly Rates	H & W	Pensions	Vacation	App. Tr. Others
ASBESTOS WORKERS	\$8.62	.60	.40	.90	.04
BOILERMAKERS	7.20	.30	.70	.45	.02
BOILERMAKERS' HELPERS	6.90	.30	.70	.45	.02
BRICKLAYERS; Bricklayers; Stonemasons	8.37	.40	.35	.40	.10
BRICK TINKERS	6.50	.30	.50		
CARPENTERS	6.88	.45	.50	.50e	.02
Carpenters					
Hardwood floor layers; Shinglers; Saw filers	7.03	.45	.50	.50e	.02
Millwrights	7.28	.45	.50	.50e	.02
Filedfitters; Bridges, dock, wharf builders	7.01	.45	.50	.50	.02
CEMENT MASONS	5.94	.36	.75	.75	
Cement masons					
Mastic; Magnestite; All composition	6.19	.36	.75	.75	
Men working from swinging or slip form scaffolds	6.19	.36	.75	.75	
DAYWAL INSTALLERS	7.25	.45	.50	.50	.04
ELECTRICIANS	8.80	.40	15+.50		.02
Electricians	9.80	.40	15+.50		.02
Cable splicers					
ELECTRICIANS (TOWNSHIP)	8.80	.40	15+.50		.02
Electricians	9.90	.40	15+.50		.02
Cable splicers	8.15	.185	.20	25+.4	
ELEVATOR CONSTRUCTORS	706JR	.185	.20	25+.4	
ELEVATOR CONSTRUCTORS' HELPERS	506JR	.25	.25	.61	
ELEVATOR CONSTRUCTORS' HELPERS (FRCS.)	6.225	.43	.425	.50	.02
GLAZIERS	7.89	.43	.425	.50	.02
IRONWORKERS	8.03	.43	.425	.50	.02
Ironworkers	7.84	.34	.385	.50	.025
Reinforcing					
Fence erectors					
Ornamental; Structural					
LAYERS	6.60	.40	15+.50		.02
LINE CONSTRUCTION:	7.92	.40	15+.50		.02
Groundmen	8.80	.40	15+.50		.02
Line equipment operator	9.50	.40	15+.50		.02
Linemen					
Cable splicers					
PAINTERS	6.37	.39	.40	.80	
Brush	6.82	.38	.40	.80	
Spray	7.07	.39	.40	.80	
Tapers					
Parking lot striping work and/or highway markers	6.37	.35	.20	d	.01
PLASTERERS	8.24	.575	.45		.10
Plasterers; TENDERS	7.22	.50	.60		

	Fringe Benefits Payments				
	Basic Hourly Rates	H & W	Pensions	Vacation	App. Tr. Others
FITTERS; Pipefitters	\$9.57	.53	1.00		.07
ROOFERS	7.30	.43	.50		.01
Roofers	7.55	.43	.50		.01
Basic workers; Kettlemen (2 bottles w/o pump)					
Joiner; roofers bitumastic, emulsions, pipevepper, coal tar built up	8.30	.43	.50		.01
SHIRT METAL WORKERS	7.25	.39	.505	100b	.015
SOFT PLUMB WORKERS	7.10	.36	.50	67.28c	.02
SPRINKLER FITTERS	8.115	.41	.50		.02
STAIR FITTERS	9.415	.50	.65		.005
TELEPHONE WORKERS	6.94	.43	.58		
TILE SETTERS	7.56	.48	.60		.015
Tile setters					
Welders; Receive rate prescribed for craft performing operation to which rigging or welding is incidental.					
PAID HOLIDAYS:					
A-New Year's Day; B-Memorial Day; C-Independence Day; D-Labor Day; E-Thanksgiving Day; F-Christmas Day.					
FOOTNOTES:					
a. Employer contributes 4% of basic hourly rate for 5 years' service and 2% of basic hourly rate for 6 months to 5 years' service as Vacation Pay Credit, Six Paid Holidays: A through F.					
b. 4 Paid Holidays: C, D, E and Washington's Birthday.					
c. 1st year of employment employer contributes \$.14 per hour to Vacation; 2nd thru 3th year \$.30 per hour; 4th year and thereafter \$.46 per hour.					
d. Employer contributes \$.17 per hour to Holiday Fund plus \$.10 per hour to Vacation in 1st year's service, \$.20 per hour after 1 year's service but less than 5 years' service, \$.30 per hour after 5 years' service but less than 10 years' service, and \$.40 per hour after 10 years' service.					
e. Employer contributes \$.35 per hour to Holiday Fund and \$.15 per hour to Vacation Fund.					
f. Employer contributes \$.28 per hour to Holiday Fund.					

Del Norte & Humboldt Counties

PAID HOLIDAYS:
 A-New Year's Day; B-Memorial Day; C-Independence Day; D-Labor Day;
 E-Thanksgiving Day; F-Christmas Day.

FOOTNOTES:

- a. Employer contributes 1/2 of basic hourly rate for 5 years' service and 2/3 of basic hourly rate for 6 months to 5 years' service as Vacation Pay Credit. Six Paid Holidays: A through F.
- b. Employer contributes \$.17 per hour to Holiday Fund plus \$.10 per hour to Vacation in 1st year's service, \$.20 per hour after 1 year's service but less than 5 years' service, \$.30 per hour after 5 years' service but less than 10 years' service, and \$.40 per hour after 10 years' service.

JOB TITLE	BASIC HOURLY RATES	FRINGE BENEFITS PAYMENTS				
		H & V	PENSION	VACATION	APP. TR.	OTHERS
ASHTRUCK DRIVERS	\$4.62	.60	.40	.50	.04	
BOILERMAKERS	7.20	.30	.70	.45	.02	
BOILERMAKERS' HELPERS	6.50	.30	.70	.45	.02	
BRICKLAYERS; Stoneasons	8.20	.78	.58	.55		
CARPENTERS: Bridges, Heavy Timber; Warwood Floor Layers; Saw Filing; Shinglers Millwrights Plasterers; Bridges, Docks, Wharf Builders	6.95	.45	.50	.50	.02	
CEMENT MASONS: Cement Masons	7.095	.45	.50	.50	.02	
Electricians Cable Splicers	7.285	.45	.50	.50	.02	
ELECTRICIANS (Tunnel): Electricians	7.01	.45	.50	.50	.02	
Cable Splicers	5.74	.36	.75	.75		
ELEVATOR CONSTRUCTORS	6.19	.36	.75	.75		
ELEVATOR CONSTRUCTORS' HELPERS	6.19	.36	.75	.75		
ELEVATOR CONSTRUCTORS' HELPERS (PROB)	7.25	.45	.50	.50	.04	
Electricians	7.75	.20	14+.35			
Cable Splicers	8.37	.20	14+.35			
ELECTRICIANS (Tunnel): Electricians	8.61	.20	14+.35			
Cable Splicers	8.68	.20	14+.35			
ELEVATOR CONSTRUCTORS	8.15	.185	.20	28+a		
ELEVATOR CONSTRUCTORS' HELPERS	7.68	.185	.20	28+a		
ELEVATOR CONSTRUCTORS' HELPERS (PROB)	7.98	.43	.425	.50	.02	
Reinforcing	7.89	.43	.425	.50	.02	
Fence Erectors	8.03	.43	.425	.50	.02	
Ornamental; Structural	7.68	.43	.40		.01	
PAINTERS: Parking lot striping work and/or high way markers	6.37	.35	.20	b	.01	
FLASHERS	7.45	.43	.25			
FLASHERS' TENDERS	5.35	.40	.50	.50		
PLUMBERS; Steamfitters	6.30	.28	1.26	.75	.05	
STEEL METAL WORKERS	8.12	.38	.36			
SPRINKLER FITTERS	10.55	.25	.40		.05	
TERRAZZO WORKERS	6.94	.43	.58			
TILE SETTERS	7.56	.49	.60		.015	

WELDERS: Basic rate prescribed for craft performing operation to which welding is incidental.

El Dorado-Nevada-Placer-Sierra Counties

9-29-11-41-CB-120-104-PLA-518-1-2-3-4 (1-2)

	Fringe Benefits Payments				Other
	H & W	Vacation	App. Tr.		
ASSISTENT MANAGERS	.60	.90	.04		
BOILERMAKERS	7.30	.45	.02		
BOILERMAKERS' HELPERS	6.90	.40	.02		
BRICKLAYERS	7.75	.50	1.00%/60		
BRICKLAYERS' SKEWCHASERS	5.355	.60			
BRICKLAYERS' SKEWCHASERS' HELPERS	5.945	.50	.02		
BRIDGE, heavy timber; hardwood floor layers; Saw filers; Shinglers	7.095	.50	.02		
MILLRIGHTS	7.205	.50	.02		
Pile-drivers; Bridge, deck, wharf builders	7.01	.50	.02		
CEMENT MASONS (Except Lake Tahoe Area):					
Cement masons	5.94	.75			
Mastics; Sagmaster; All composition	6.19	.75			
Swingings, Slip form scaffolds	6.19	.75		.04	
SIGNAL INSTALLERS	7.25	.50			
ELECTRICIANS (Except Lake Tahoe Area):					
Electricians; Cable splicers' helpers; Technicians	6.89	154.55	.045		
Cable splicers	7.57	154.55	.045		
ELECTRICIANS (Tunnel - except Lake Tahoe Area):					
Electricians; Cable splicers' helpers; Technicians	7.01	154.55	.045		
Cable splicers	7.71	154.55	.045		
ELECTRICIANS (Lake Tahoe Area):					
Electricians; Instrument technicians	5.79	154.25	.01		
Cable splicers	9.67	154.25	.01		
ELEVATOR CONSTRUCTORS	8.15	.20			
ELEVATOR CONSTRUCTORS' HELPERS	7.028	.20			
ELEVATOR CONSTRUCTORS' HELPERS (PROP.)	8.018	.25			
GAZEBO BUILDERS	7.603	.25			
IRONWORKERS:					
Reinforcing	7.98	.50	.02		
Fence erectors	7.89	.425	.01		
Ornamental; Structural	8.03	.50	.02		
LATHIERS (Except El Dorado County)	7.68	.40	.01		
LATHIERS (El Dorado County)	8.40	.20			
LINE CONSTRUCTION (Except Lake Tahoe Area):					
Line equipment operator	6.19	154.55	.045		
Linemen	6.88	154.55	.045		
Cable splicer	7.57	154.55	.045		

El Dorado-Nevada-Placer-Sierra Counties

9-29-11-41-CB-120-104-PLA-518-1-2-3-4 (3-3)

	Fringe Benefits Payments				Other
	H & W	Vacation	App. Tr.		
LINE CONSTRUCTION (Lake Tahoe Area):					
Groundmen	.33	154.25	.01		
Line equipment operator	.33	154.25	.01		
Cable splicer	.33	154.25	.01		
Linemen	.33	154.25	.01		
PAINTERS:					
Painting; 1st, striping work and/or highway markers (Sierra County only)	.35	.20	b		
PAINTERS (Except Lake Tahoe Area):					
Brush	.39	.40	.80		
Spray	.39	.40	.80		
Towers	.39	.40	.80		
PAINTERS (Lake Tahoe Area):					
Brush	.20	.20	.40		
Decorators; Machine papers; Paper-hangers; Roof painters; Scaffolding; Structural steel; Swing stage	6.25	.20	.40		
Work performed over 40' above ground	6.50	.20	.40		
PLASTERERS (Except Sierra County)	7.65	.25	.65		
PLASTERERS (Sierra County)	6.05	.25	.50	.01	
PLASTERERS' HD CARPENTERS	7.95	.20	.70		
PLUMBERS; Steamfitters (Sierra County)	7.84	.77	.03		
PLUMBERS; Steamfitters (El Dorado, Nevada, & Placer Counties)	8.58	.65	.05		
ROOFERS	6.54	.33	.40		
ROOFERS	8.21	.36	.07		
SOFT METAL WORKERS					
SOFT FLOOR LATHIERS (Except Lake Tahoe Area)	6.995	.20	.07		
SOFT FLOOR LATHIERS (Lake Tahoe Area)	6.02	.20	.07		
SPRINKLER FITTERS	10.55	.25	.40	.05	
TERAZZO WORKERS	7.73	.25	.20	1.00%/60	
TILE SETTERS	6.40	.42	.35	.80	
RIGGERS; Welders: Receive rate prescribed for craft performing operation to which rigging or welding is incidental.					
PAID HOLIDAYS:					
A-New Year's Day; B-Memorial Day; C-Independence Day; D-Labor Day					
E-Thanksgiving Day; F-Christmas Day.					
FOOTNOTES:					
a. Employer contributes 4% of basic hourly rate for 5 years' service and 2% basic hourly rate 6 months to 5 years' service as Vacation Pay Credit. 6 paid holidays A through F.					
b. Employer contributes \$.17 per hour to Holiday Fund plus \$.10 per hour to Vacation in 1st year's service, \$.20 per hour after 1 year's service but less than 5 years' service, \$.30 per hour after 5 years' service but less than 10 years' service.					
c. Employer contributes \$2.00 per month per apprentice employed.					

Fresno, Kings, Madera, & Tulare Counties

	FRINGE BENEFITS PAYMENTS			BASIC HOURLY RATES	FRINGE BENEFITS PAYMENTS		
	H & P	FRSNDM	VACATION		APP. TR.	OTHERS	
PLASTERERS (Fresno, Kings & Madera Cos.)	.28	.25	.75	7.12		.01	
PLASTERERS (Tulare County)	.20	.20		5.00			
PLASTERERS' TENDERS (Fresno, Kings and Madera Counties)	.20	.60		6.60			
PLUMBERS; Steamfitters	.77	.79		7.84		.03	
PLASTERERS' TENDERS (Tulare County)	.50	.60	.60	5.00			
ROOFERS	.20	.10	.70	6.80		.05	
SHEET METAL WORKERS	.38	.89		7.00		.05	
SOFT FLOOR LAYERS	.20	.40		6.30		.05	
SPRINKLER FITTERS	.23			10.55			
TELEPHONE WORKERS	.23			6.02			
TILE SETTERS	.35			6.02			
WELDERS: Receive rate prescribed for credit performing operation to which welding is incidental.							
PAID HOLIDAYS: A-New Year's Day; B-Memorial Day; C-Independence Day; D-Labor Day; E-Thanksgiving Day; F-Christmas Day.							
FOUNDRIES: a. Employer contributes 4% of basic hourly rate for 5 years' service and 2% of basic hourly rate for 6 months to 5 years' service at Vacation Pay Credit. Six Paid Holidays: A through F. b. Employer contributes \$.17 per hour to Holiday Fund plus \$.10 per hour to Vacation in 1st year of employment; \$.20 per hour after one year but less than 5 years' service; \$.30 per hour after 5 years but less than 10 years' service; and \$.40 per hour after 10 years' service.							

Fresno, Kings, Madera, & Tulare Counties

	FRINGE BENEFITS PAYMENTS			BASIC HOURLY RATES	FRINGE BENEFITS PAYMENTS		
	H & P	FRSNDM	VACATION		APP. TR.	OTHERS	
ASBESTOS WORKERS	.40	.40	.90	\$8.62	.04		
BOILERMAKERS	.30	.70	.45	7.20	.02		
BOILERMAKERS' HELPERS	.30	.70	.45	6.90	.02		
BRICKLAYERS; Stonemasons (Fresno, Kings and Madera Counties)	.42	.38	.30	7.35	.05		
BRICKLAYERS; Stonemasons (Tulare County)	.40	.40		7.20			
BRICKLAYERS' BOY CARRIERS (Fresno, Kings and Madera Counties)	.50	.60	.60	5.75			
BRICK TENDERS (Tulare County)	.50	.60	.60	5.00			
CARPENTERS	.45	.50	.50	6.945	.02		
Brigade, Heavy Timber; Hardwood Floor Layers; Saw Filers; Shinglers	.45	.50	.50	7.055	.02		
Millwrights	.45	.50	.50	7.245	.02		
Piledrivers; Bridge, Dock, Wharf Builders	.45	.50	.50	7.01	.02		
CEMENT MASONS:							
Cement Masons	.36	.75	.75	5.94			
Mastic; Magnasite; All Composition Men Working from Swing or Slip Form Scaffolds	.36	.75	.75	6.19			
NEWALL INSTALLERS	.45	.50	.50	7.25	.04		
Electricians	.28	18+.25		8.08	.05		
Cable Splicers	.28	18+.25		8.48	.05		
ELEVATOR CONSTRUCTORS	.185	.20	25+4	8.15			
ELEVATOR CONSTRUCTORS' HELPERS	.185	.20	25+4	7.07R			
ELEVATOR CONSTRUCTORS' HELPERS (PROG.)	.30	.35	.38	50LJR			
GLAZIERS	.30	.35	.38	6.34			
IRONWORKERS:							
Reinforcing	.43	.425	.50	7.98	.02		
Fence Erectors	.43	.425	.50	7.89	.02		
Ornamental; Structural	.43	.425	.50	8.03	.02		
LATHERS	.15			5.90			
LINE CONSTRUCTION:							
Groundmen	.28	18+.25		6.06	.05		
Line Equipment Operators	.28	18+.25		7.48	.05		
Linemen	.28	18+.25		7.48	.05		
Cable Splicers	.28	18+.25		7.88	.05		
PAINTERS:							
Brush; Tapers; Textures	.27	.20		6.27			
Highmen over 30 feet	.27	.20		6.52			
Paperhangers; Spray incl. sprayed texture; Pressure Roller Men; Sand-blaster and Basco's Op. i Brush							
Structural steel & pipe	.27	.20		6.52			
Parking lot striping work and/or highway markers (Madera County Only)	.35	.20	.5	6.37			

Lake & Mendocino Counties

Lake & Mendocino Counties

	Basic Hourly Rates	Fringe Benefits Payments				App. To	Others
		M & W	Pension	Vacation	App. To		
AGRICULTURAL WORKERS	\$3.62	.40	.50	.01	.01		
BUILDERS	7.20	.70	.45	.02	.01		
BOILERMAKERS' HELPERS	6.50	.70	.45	.01	.01		
BROCKING: Steamfitters	6.30	.55	.55				
BRICK TENDERS	5.44	.40	.50				
CARPENTERS	6.45	.45	.50	.02	.02		
Bridge, heavy timber; Barwood floor layers; Saw filers; Shinglers	7.095	.45	.50	.01	.01		
Millwrights	7.245	.45	.50	.02	.02		
Pile-drivermen; Bridge, dock, wharf builders	7.40	.45	.50	.02	.02		
CEMENT WORKERS	5.94	.36	.75	.75			
Coast masons	6.19	.36	.75	.75			
Mastic; Repairs; All compositions	8.15	.36	.75	.75			
Scaffolding or air-form scaffolds	7.25	.45	.50	.50	.04		
CONCRETE INSTALLERS	7.10	.23	134.10		.02		
ELECTRICIANS	7.92	.23	134.10		.02		
Cable splicers	8.15	.23	.20	24.4			
ELEVATOR CONSTRUCTORS	7.98	.43	.425	.50	.02		
ELEVATOR CONSTRUCTORS' HELPERS	7.89	.43	.425	.50	.02		
ELEVATOR CONSTRUCTORS' HELPERS (PROB.)	8.03	.43	.425	.50	.02		
GLAZIERS (Including Northern 1/2 of Mendocino County)	7.68	.43	.40	.01	.01		
IRONWORKERS	8.225	.25	.25	.65			
Reinforcing	7.98	.43	.425	.50	.02		
Frame erectors	7.89	.43	.425	.50	.02		
Ornamental; Structural	8.03	.43	.425	.50	.02		
LATHERS	7.68	.43	.40	.01	.01		
PAINTERS	7.37	.39	.40				
Brush; Decorators; Paperhangers; Sandblasters; Sheet rock tapers	7.62	.39	.40				
Spraying on erected steel, bridges, tanks	6.37	.35	.20	b	.01		
Parking lot striping work and/or highway markers	7.45	.43	.25				
PLASTERERS	5.44	.40	.50	.50	.07		
PLASTERERS' TENDERS	5.30	.35	.58		.05		
FLOWERS; Steamfitters (Lake County)	8.03	1.44	.705	.735			
PLUMBERS; Steamfitters (Mendocino County)							

MOISTEN: Slabs; Tile
 Bottommen (2 batties w/o pumps)
 Bituminous emulsions; Pipecoopers;
 Coal tar pitch built up
 SHEET METAL WORKERS
 SOFT PLOOR LAYERS
 SPRINKLER FITTERS
 THERMO WELDERS
 TILE SERVICES
 RIGGERS; Welders; Receive rate prescribed for craft performing operation to which rigging or welding is incidental.
 PAID HOLIDAYS:
 A-New Year's Day; B-Memorial Day; C-Independence Day; D-Labor Day; E-Thanksgiving Day; F-Christmas Day.
 FOOTNOTES:
 a. Employer contributes 4% of basic hourly rate for 5 years' service and 1% of basic hourly rate for 6 months to 5 years' service as Vacation Pay Credit. Six Paid Holidays: A through F.
 b. Employer contributes \$.17 per hour to Holiday Fund plus \$.10 per hour to Vacation in last year's service, \$.20 per hour after 1 year's service but less than 5 years' service, \$.25 per hour after 5 years' service but less than 10 years' service, and \$.40 per hour after 10 years' service.
 c. First year of employment, employer contributes \$.14 per hour to Vacation; second through fifth year - \$.25 per hour; 6th year and thereafter \$.46 per hour.
 d. Employer contributes \$.25 per hour to Holiday Fund.

18-CAL-225-1-2-1-a (1-2) Page 23

18-CAL-225-1-2-1-a (1-2) Page 23

18-CAL-225-1-2-1-a (1-2) Page 23

Lucas County

Lucas County

BASIC HOURLY RATES	FRINGE BENEFITS PAYMENTS			APP. TR.	OTHERS
	R & W	PENSION	VACATION		
58.87	.50	.40	.90	.04	
7.20	.30	.02	.45	.02	
6.90	.30	.70	.45	.02	
7.23	.25	.20	1.00p/ho		
5.23	.50	.60			
6.845	.45	.50	.50	.02	
7.085	.45	.20	.50	.02	
7.245	.45	.50	.50	.02	
7.01	.45	.50	.50	.02	
5.94	.36	.75	.75		
5.19	.36	.75	.75		
6.19	.36	.75	.75		
7.25	.45	.50	.50	.04	
7.22	.47	1E + .20		.005	
7.94	.47	1E + .30		.005	
7.58	.47	1E + .20		.005	
8.34	.47	1E + .10		.005	
8.15	.185	.20	2E + 4		
70LJB	.185	.20	2E + 4		
50LJB					
7.96	.43	.425	.50	.02	
7.89	.43	.425	.50	.02	
8.03	.43	.425	.50	.02	
7.22	.47	1E + .20		.005	
7.94	.47	1E + .20		.005	
6.00	.20	.20	.40		
6.25	.20	.20	.40		
6.50	.20	.20	.40		
6.15	.25		.15		
6.45	.25		.15		
6.37	.35	.20	c	.01	
7.45-	.43	.25	.50	.01	
6.05	.25	.25	.50	.01	

BASIC HOURLY RATES	FRINGE BENEFITS PAYMENTS			APP. TR.	OTHERS
	R & W	PENSION	VACATION		
55.25	.50	.60	.60	.03	
7.84	.77	.79			
6.54	.33	.40			
8.21	.36	.83		.07	
6.895	.405	.30	.82	.07	
6.52	.20	.20	.40		
10.55	.25	.40		.05	
7.73	.25	.20		1.00p/ho	
6.40	.42	.35	.80	b	
5.00	.22	.26			

PLASTERERS' TENDERS
 PLUMBERS; Steamfitters
 ROOFERS
 SHEET METAL WORKERS
 SOFT FLOOR LAYERS (Carpet, Linoleum & soft tile) (Except Honey Lake Area)
 SOFT FLOOR LAYERS (Honey Lake Area)
 SPRINKLER FITTERS
 TERRAZZO WORKERS
 TILE SETTERS
 TILE SETTERS' HELPERS
 WELDERS: Receive rate prescribed for craft performing operation to which welding is incidental.

PAID HOLIDAYS:
 A-New Year's Day; B-Memorial Day; C-Independence Day; D-Labor Day;
 E-Thanksgiving Day; F-Christmas Day.

FOOTNOTES:

- a. Employer contributes 4% of basic hourly rate for 5 years' service and 1% of basic hourly rate for 6 months to 5 years' service as Vacation Pay Credit. & Paid Holidays: A through F.
- b. Employer contributes \$2.00 per month per apprentice employed.
- c. Employer contributes \$.17 per hour to Holiday Fund plus \$.10 per hour to Vacation in first year's service, \$.20 per hour after one year's service but less than 5 years' service, \$.30 per hour after 5 years' service but less than 10 years' service, and \$.40 per hour after 10 years' service.

	FRINGE BENEFITS PAYMENTS				OTHERS
	BASIC HOURLY RATES	H & W	FEEDERS	VACATION	
Merlin County					
SOFT FLOOR LAYERS	\$7.10	.41	.30	c+.28d	.04
SPRINKLER FITTERS	8.11.5	.11	.20		.02
TERRAZZO WORKERS	6.94	.43	.58		
TILE SETTERS	7.56	.49	.60		.015
WELDERS; Mixers: Receive rate pre- scribed for craft performing operations to which rigging or welding is incidental.					
PAID HOLIDAYS: A-New Year's Day; B-Memorial Day; C-Independence Day; D-Labor Day; E-Thanksgiving Day; F-Christmas Day					
FOOTNOTES: a. Employer contributes \$.35 per hour to Holiday Fund and \$.15 per hour to Vacation Fund. b. Employer contributes 4% of basic hourly rate for 5 years' service and 2% of basic hourly rate for 6 months to 5 years' service as Vacation Pay Credit, 6 paid holidays: A through F. c. First year of employment, employer contributes \$.14 per hour to Vacation; second through fifth year, \$.295 per hour; sixth year and thereafter, \$.46 per hour. d. Employer contributes \$.28 per hour to Holiday Fund.					

	FRINGE BENEFITS PAYMENTS				OTHERS
	BASIC HOURLY RATES	H & W	FEEDERS	VACATION	
Merlin County					
ASBESTOS WORKERS	8.62	.65	.40	.90	.04
BOILERMAKERS	7.20	.30	.70	.45	.02
BOILERMAKERS' HELPERS	6.90	.30	.70	.45	.02
BRICKLAYERS; Stonemasons	8.20	.78	.58	.55	
BRICKLAYERS' BOB CARRIERS	6.90	.40	.30		
CARPENTERS: Carpenters Barredwood floor layers; Power saw operator; Saw filers; Shinglers; steel scaffold erectors	6.88	.45	.50	.50a	.02
Millwrights	7.03	.45	.50	.50a	.02
Millwrights	7.28	.45	.50	.50a	.02
Piledrivers; Bridge, wharf, dock carpenters	7.01	.45	.50	.50	.02
CEMENT MASONS: Cement masons Mastic; Magnomite; All Composition masses	5.94	.36	.75	.75	
Men working from swinging or slip form scaffolds	6.19	.36	.75	.75	
NETBALL INSTALLERS	8.19	.36	.75	.75	
ELECTRICIANS: Cable Splicers	7.25	.45	.50	.50	.04
Electricians	7.92	.23	1.84-1.0		.02
ELEVATOR CONSTRUCTORS	7.10	.23	1.84-1.0		.02
ELEVATOR CONSTRUCTORS' HELPERS	8.15	.185	.20	2.8-6	
ELEVATOR CONSTRUCTORS' HELPERS (PROP.)	7.01	.185	.20	2.8-6	
GLAZIERS	8.225	.25	.25	.61	.01
IRONWORKERS: Reinforcing Fence Erectors	7.98	.43	.425	.50	.02
Ornamental; Structural	7.89	.43	.425	.50	.02
LATHERS:	8.03	.43	.425	.50	.02
PAINTERS: Brush Spray on erected steel; Bridges; Tanks	8.23	.46	.65	1.00	.01
	7.37	.39	.40		
	7.62	.39	.40		
PLASTERERS	7.45	.43	.25		.01
PLASTERERS' TENDERS	6.70	.40	.30		
PLUMBERS; Stonemasons	8.03	1.44	.705	.735	.065
ROOFERS: Roofers; Slate; Tile comp. Mastic workers; Kettlemen (2 Kettles without pump)	7.37	.30	.55		.01
Stonemason; Insulators; Pipefitters; Coal Tar	7.62	.30	.55		.01
SHEET METAL WORKERS	8.37	.30	.55		.01
	8.55	.36	.44		.15

RIGGERS; WELDERS: Receive rate prescribed for craft performing operation to which rigging or welding is incidental.

PAID HOLIDAYS:

A-New Year's Day; B-Memorial Day; C-Independence Day; D-Labor Day; E-Thanksgiving Day; F-Christmas Day.

FOOTNOTES:

a. Employer contributes 4% of basic hourly rate for 5 years' service and 2% of basic hourly rate for 6 months to 5 years' service as Vacation Pay Credit.
6 Paid Holidays: A through F.

b. Employer contributes \$.17 per hour to Holiday Fund plus \$.10 per hour to Vacation in first year's service, \$.20 per hour after one year's service but less than 5 years' service, \$.30 per hour after 5 years' service but less than 10 years' service, and \$.40 per hour after 10 years' service.

	FRINGE BENEFITS PAYMENTS				
	BASIC HOURLY RATES	H.A.W.	PROVISIONS	VACATION	APP. TR. OTHERS
ASBESTOS WORKERS	\$6.62	.60	.40	.90	.04
BOILERMAKERS	7.20	.70	.70	.45	.02
BOILERMAKERS' HELPERS	6.90	.30	.70	.45	.02
BRICKLAYERS; Stonemasons	7.35	.42	.38		
CARPENTERS					
Carpenters	6.945	.45	.50	.50	.02
Bridge & Heavy Timber; Patent Scaffold Erectors; Shinglers; Saw Fillers; S hardwood Floor Layers	7.095	.45	.50	.50	.02
Millwrights	7.345	.45	.50	.50	.02
Piledrivers; Bridge, Wharf and Dock Builders	7.01	.45	.50	.50	.02
CEMENT MASONS:					
Cement Masons	5.94	.36	.75	.75	
Mastic; Magnesia; All Composition Masons	6.19	.36	.75	.75	
Men Working from Swinging or Slip Form Scaffold	6.19	.36	.75	.75	
BRICKMASONRY	7.25	.45	.50	.50	.04
ELECTRICIANS:					
Electricians	8.69	.27	.11		.01
Cable Splicers	9.56	.27	.11		.01
ELECTRICIANS (TUNNEL):					
Electricians	8.84	.27	.11		.01
Cable Splicers	9.72	.27	.11		.01
ELEVATOR CONSTRUCTORS	8.15	.185	.20	25%+	
ELEVATOR CONSTRUCTORS' HELPERS	7.01R	.185	.20	25%+	
ELEVATOR CONSTRUCTORS' HELPERS (TRAB.)					
SOULJR	7.605	.15	.25	.81	
GLAZIERS:					
Reinforcing	7.98	.43	.425	.50	.02
Fence Erectors	7.89	.43	.425	.50	.02
Ornamental; Structural	8.03	.43	.425	.50	.02
LINE CONSTRUCTION:					
Linemen	8.69	.27	.11		.01
Cable Splicers	9.56	.27	.11		.01
MASON TENDERS	5.15	.50	.60	.60	
PAINTERS:					
Parking Lot Striping Work and/or Bay Markers	6.37	.35	.20	b	
PLASTERERS	5.75	.45	.35	.50	
PLASTERERS' TENDERS	5.25	.50	.60	.60	
PLUMBERS; Steamfitters	7.84	.77	.79		.03
ROOFERS:					
Roofers; Slate; Tile Composition & Built Up	7.09	.35	.10		.01
SHEET METAL WORKERS	6.33	.36	.40		.07
SOFT FLOOR LAYERS	6.885	.405	.30	.81	
SPELWELDER FITTERS	10.55	.25	.40		.05

AV-2,525

Page 30

24-CAL-WER-1-2-3-m (1-2)

Merced County

AV-7,525

Page 29

(1-2)

Merced County

BASIC HOURLY RATES	FRINGE BENEFITS PAYMENTS			
	H & B	PERMIONS	VACATION	APP. TR.
6.33	.36	.40		.01
6.955	.405	.20	.02	.07
6.31	.30	.35	.38	
10.55	.25	.40		.05

SHEET METAL WORKERS
 SOFT FLOOR LAYERS (East of San Joaquin River)
 GLAZIERS (Southern portion of Merced Co. from city of Livingston)
 SPRINKLER FITTERS

WELDERS: Receive rate prescribed for craft performing operation to which welding is incidental.

PAID HOLIDAYS:
 A-New Year's Day; B-Memorial Day; C-Independence Day; D-Labor Day;
 E-Thanksgiving Day; F-Christmas Day.

FOOTNOTES:
 a. Employer contributes 4% of basic hourly rate for 5 years' service and 2% of basic hourly rate for 6 months to 5 years' service as Vacation Pay Credit. 6 Paid Holidays: A through F.
 b. Employer contribution \$.17 p/h to Holiday Fund plus 3.10 p/h to Vacation in last yr. of employment; \$.20 p/h after 1 yr., but less than 5 yrs' service; \$.30 p/h after 5 yrs., but less than 10 yrs' service; and \$.40 p/h after 10 yrs' service.

BASIC HOURLY RATES	FRINGE BENEFITS PAYMENTS			
	H & B	PERMIONS	VACATION	APP. TR.
88.82	.60	.40	.50	.04
7.20	.30	.70	.45	.02
6.90	.30	.70	.45	.02
7.35	.42	.38		
6.945	.45	.50	.50	.02
7.095	.45	.50	.50	.02
7.245	.45	.50	.50	.02
7.01	.45	.50	.50	.02
5.94	.36	.75	.75	
6.19	.36	.75	.75	
6.19	.36	.75	.75	
7.25	.45	.50	.50	.04
8.69	.27	1%		.01
9.56	.27	1%		.01
8.04	.27	1%		.01
9.72	.27	1%		.01
8.15	.185	.20	23%a	
70.1R	.185	.20	23%a	
50.1R	.15	.25	8%	
7.605	.43	.425	.50	.02
7.98	.43	.425	.50	.02
7.89	.43	.425	.50	.02
8.03	.43	.425	.50	.02
8.69	.27	1%		.01
9.56	.27	1%		.01
5.15	.50	.60		
6.37	.35	.20	b	
5.75	.45	.35	.50	
5.25	.50	.60	.60	
7.84	.77	.79		
7.09	.35	.10		.03

ASBESTOS WORKERS
 BOILERMAKERS
 BOILERMAKERS' HELPERS
 BRICKLAYERS; Stonemasons
 CARPENTERS:
 Carpenters
 Bridge & Heavy Timber; Hardwood Floor Layers; Saw Filers; Shinglers
 MILLWRIGHTS
 Piledrivers; Bridge, Wharf, Dock Builders
 CEMENT MASONS:
 Cement Masons
 Mastic; Magnesite; All Composition
 MARBERS
 Men working from Swinging or Slip Form Scaffolds
 RAILROAD INSTALLERS
 ELECTRICIANS:
 Electricians
 Cable Splicers
 ELECTRICIANS (Tunnel):
 Electricians
 Cable Splicers
 ELEVATOR CONSTRUCTORS
 ELEVATOR CONSTRUCTORS' HELPERS
 ELEVATOR CONSTRUCTORS' HELPERS (PROB.)
 GLAZIERS (Remaining Portion)
 IRONWORKERS:
 Reinforcing
 Fence Erectors
 Ornamental; Structural
 LINE CONSTRUCTION:
 Line Equipment Men; Linemen
 Cable Splicer
 MASON TENDERS
 PAINTERS:
 Parking lot striping work and/or highway markers
 FLASTERERS
 FLASTERERS' TENDERS
 PLUMBERS; Steamfitters
 ROOFERS

PAID HOLIDAYS:
 A-New Year's Day; B-Memorial Day; C-Independence Day; D-Labor Day
 E-Thanksgiving Day; F-Christmas Day.

FOURNOTES:

- a. Employer contributes 1/2 of basic hourly rate for 5 years' service and 2/3 of basic hourly rate for 6 months to 5 years' service as Vacation pay Credit. Six Paid Holidays; A through F.
- b. Employer contributes \$2.00 per month per apprentice employed.
- c. Employer contributes \$.17 per hour to Holiday Fund plus \$.10 per hour to Vacation in 1st year's service, \$.20 per hour after 1 year's service but less than 5 years' service, \$.30 per hour after 5 years' service but less than 10 years' service, and \$.40 per hour after 10 years' service.

LINE CONSTRUCTION - WOODS COUNTY, CALIFORNIA

Basic Hourly Rates	Fringe Benefits Payments			App. Tr.	Others
	M & W	Vacation	App. Tr.		
\$8.02	.15	11		3%	
7.24	.15	11		3%	
6.54	.15	11		3%	
6.24	.15	11		3%	
5.46	.15	11		3%	
5.15	.15	11		3%	
4.93	.15	11		3%	

Cable Splicers; Leadman Pole Sprayer
 Lineman; Pole Sprayer; Heavy Line
 Equipment Man; Certified Lineman
 Welder
 Tree Trimmer
 Line Equipment Man
 Head Groundman (Chipper); Head
 Groundman; Powderman; Jackhammer Man
 Groundman; Tree Trimmer Helper
 Hole Digger

BASIC HOURLY RATES	H & W	FRINGE BENEFITS PAYMENTS			APP. TR.	OTHERS
		PSYCHORS	VACATION	APP. TR.		
58.62	.60	.10	.90	.04		
7.00	.30	.70	.30	.02		
6.50	.30	.70	.30	.02		
7.72	.35	.20	.60	1.00p/mc		
5.25	.50	.60	.60			
6.945	.45	.50	.50	.02		
7.095	.45	.50	.50	.02		
7.245	.45	.50	.50	.02		
7.01	.45	.50	.50	.02		
5.94	.36	.75	.75			
6.19	.36	.75	.75			
6.19	.36	.75	.75			
7.25	.45	.50	.50	.04		
7.42	.45	.45		.02		
7.87	.45	.45		.02		
8.15	.45	.20	24-a			
7042	.45	.20	24-a			
50542	.45	.45				
7.665	.45	.45	8%			
7.98	.43	.45	.50	.02		
7.89	.43	.45	.50	.02		
8.03	.43	.45	.50	.02		
6.15	.25		.15			
6.45	.25		.15			
6.37	.35	.20	e	.01		
7.45	.43	.25				
5.25	.50	.60	.60			
7.84	.77	.79		.03		
6.54	.33	.40				
10.55	.25	.40		.05		
7.73	.25	.20		1.00p/mc		
6.40	.42	.35	.40			
5.00	.22	.28	.28			

for craft performing operation to which rigging or welding is incidental.

	BASIC HOURLY RATES		FRINGE BENEFITS PAYMENTS			
	H & R	VACATION	PENSIONS	VACATION	APP. TR.	OTHERS
PAINTERS:						
Brush	.39	.40	.40			
Steel	.39	.40	.40			
Painting Lot Striping Work and/or Highway markers	.35	.20	.20	b	.01	
PLASTERERS	7.08	.46	.35	.46	.01	
PLASTERERS' HELPERS	5.70	.50	.60			
PLUMBERS; Steamfitters	7.84	.77	.77			
ROOFERS	6.30	.50	.50	1.00		
STEEL METAL WORKERS	7.70	.38	.50	.02		.05
SOFT FLOOR LAYERS	7.10	.35	.30	.55		.05
SPRINKLER FITTERS	10.55	.25	.40			
TILE SETTERS	6.98	.575	.20			
REMARKS: HELPERS: Receive rate prescribed for craft performing operation to which rigging or welding is incidental.						
PAID HOLIDAYS: 1-1st Year's Day; 2-Independence Day; 3-Labor Day; 4-Thursdays Day; 5-Christmas Day.						
FOOTNOTES: a. Employer contributes 1/2 basic hourly rate for 5 years' service and 2/3 basic hourly rate for 6 months to 5 years' service at Vacation Pay Credit. Six Paid Holidays: A through F. b. Employer contributes \$1.17 per hour to Holiday Fund plus \$.10 per hour to vacation in 1st year's service, \$.20 per hour after 1 year's service but less than 5 years' service \$.30 per hour after 5 years' service but less than 10 years' service, and \$.40 per hour after 10 years' service. c. Employer contributes \$.20 per hour to Holiday Fund.						

	BASIC HOURLY RATES		FRINGE BENEFITS PAYMENTS			
	H & R	VACATION	PENSIONS	VACATION	APP. TR.	OTHERS
ASBESTOS WORKERS	8.62	.80	.40	.80	.04	
BOILERMAKERS	7.20	.70	.70	.45	.02	
BOILERMAKERS' HELPERS	6.90	.70	.70	.45	.02	
BRICKLAYERS; Stonemasons	7.01	.60	.40			
CARPENTERS	6.85	.45	.50	.50	.02	
Carpenter, Heavy, Timber; Hardwood Floor Layers; Power Saw Operators; Sawfiller; Shinglers	7.05	.45	.50	.50	.02	
PILEDRIVERS; Bridge, Wharf, Dock Builders	7.01	.45	.50	.50	.02	
Millwrights	7.265	.45	.50	.50	.02	
CEMENT MASONS:	5.94	.36	.75	.75	.01	
Cement Masons	6.19	.36	.75	.75	.01	
Mastic; Magnesia; All Composition Masons	6.19	.36	.75	.75	.04	
Man Working from Scaffolding or Slip Form Scaffolds	7.25	.45	.50	.50	.01	
MECHANICAL INSULATORS	8.50	.25	14+.75		.01	
ELECTRICIANS (West of Salinas River)	9.18	.25	14+.75		.01	
Electricians	8.16	.40	.14		.01	
Cable Splicers	9.52	.40	.14		.01	
ELEVATOR CONSTRUCTORS	8.15	.185	.20	25+a		
ELEVATOR CONSTRUCTORS' HELPERS	7.48	.185	.20	24+a		
ELEVATOR CONSTRUCTORS' HELPERS (PROP) 5000R	8.225	.25	.25	.68	.01	
GLAZIERS	7.98	.43	.425	.50	.02	
IRONWORKERS:	7.89	.43	.425	.50	.02	
Reinforcing	8.03	.43	.425	.50	.02	
Fence Erectors	6.85	.30	.25	.20c	.01	
Ornamental; Structural	6.80	.25	14+.75		.01	
LATHES	8.50	.25	14+.75		.01	
LINE CONSTRUCTION (West of Salinas River):	9.18	.25	14+.75		.01	
Groundmen	8.50	.25	14+.75		.01	
Equipment Operators; Linemen	9.18	.25	14+.75		.01	
Cable Splicers	8.16	.40	.14		.01	
LINE CONSTRUCTION (East of Salinas River):	9.52	.40	.14		.01	
Equipment Operators; Linemen	8.16	.40	.14		.01	
Cable Splicers	9.52	.40	.14		.01	

Job Title	Fringe Benefits Payments				Basic Hourly Rates	Fringe Benefits Payments			
	H & W	Pensions	Vacation	Adv. Tr.		H & W	Pensions	Vacation	Adv. Tr.
ASBESTOS REMOVAL	.60	.40	.50	.04	6.62				
BOLTING	.30	.70	.25	.02	7.20				
BOLTING HELPERS	.30	.70	.25	.02	8.90				
BRICKLAYERS	.70	.58	.55		5.64				
BRICK TENDERS	.50	.60	.60		6.945				
CARPENTERS	.45	.50	.50	.02	7.095				
Carriage & Heavy Timber; Power Saw Op.; Grinders; Saw Fillers; Hardwood Floor Layers	.45	.50	.50	.02	7.265				
Millwrights	.45	.50	.50	.02	7.01				
Pile Drivers; Bridge, Wharf & Lock Builders	.45	.50	.50	.02	5.50				
CEMENT MIXERS	.36	.75	.75		6.19				
Cement Mason	.36	.75	.75		6.19				
Mastic; Magnesite; All Composition	.36	.75	.75		7.25				
Masons	.36	.75	.75		8.43				
Men working from swinging or Sill	.36	.75	.75		8.93				
Form scaffolds	.45	.50	.50	.04	8.15				
REINFORCING	.45	.50	.50	.02	8.03				
ELECTRICIANS	.35	14+.25	25+.4	.01	5.20				
Electricians	.35	14+.25	25+.4	.02	6.32				
Cable Splicers	.35	14+.25	25+.4	.02	7.89				
ELEVATOR CONSTRUCTORS	.105	.20		.02	8.03				
ELEVATOR CONSTRUCTORS' HELPERS	.105	.20		.02	5.20				
ELEVATOR CONSTRUCTORS' HELPERS (PROB)	.25	.25	.64	.01	6.32				
GLAZIERS	.43	.25	.50	.02	7.89				
IRONWORKERS	.43	.25	.50	.02	8.03				
Reinforcing	.43	.25	.50	.02	5.20				
Fence Erectors	.43	.25	.50	.02	6.32				
Ornamental; Structural	.43	.25	.50	.02	7.89				
LATHERS	.24	.20	.50	.01	5.20				
LIME CONSTRUCTION:					6.32				
Greenmen	.35	14+.25		.02	7.59				
Lime Equipment Op.	.35	14+.25		.02	8.43				
Lime men	.35	14+.25		.02	8.93				
Cable Splicers	.35	14+.25		.02	6.57				
PAINTERS:					5.82				
Brush	.39	.40	.80		7.07				
Spray	.39	.40	.80		6.37				
Tapers	.39	.40	.80						
Parking lot Stripping work &/or Highway Markers	.35	.20	b						

FRINGE BENEFITS PAYMENTS:

H & W: .43, .50, .35, .40, .36, .44, .36, .30, .20, .43, .58, .60

Pensions: .25, .58, .40, .30, .20, .43, .58, .60

Vacation: .33, c+.384

Adv. Tr.: .01, .07, .15, .05, .02, .015

Others: .01, .07, .15, .05, .02, .015

for craft performing operation to which rigging or welding is incidental.

PAID HOLIDAYS:

A-New Year's Day; B-Veteran's Day; C-Independence Day; D-Labor Day; E-Thanksgiving Day; F-Christmas Day.

FOURTEENTHS:

a. Employer contributes 1/3 of basic hourly rate for 5 years' service and 2/3 of basic hourly rate for 6 months to 5 years' service as Vacation Pay Credit. 6 Paid Holidays; A through F.

b. Employer contributes \$17 per hour to Holiday Fund plus \$10 per hour to Vacation in 1st year's service, \$20 per hour after 1 year's service but less than 5 years' service, \$30 per hour after 5 years' service but less than 10 years' service, and \$40 per hour after 10 years' service.

c. 1st year of employment employer contributes \$14 per hour to Vacation; 2nd thru 5th year \$30 per hour; 6th year and thereafter \$44 per hour.

d. Employer contributes \$.28 per hour to Holiday Fund.

Flumas County

	BASIC HOURLY RATES	FRINGE BENEFITS PAYMENTS				OTHERS
		RS & W	PENSIONS	VACATION	APP. TR.	
ASBESTOS WORKERS	\$8.62	.60	.40	.90	.04	
BOILERMAKERS	7.20	.30	.70	.45	.02	
BOILERMAKERS' HELPERS	6.90	.30	.70	.45	.02	
BRICKLAYERS: Stonemasons	7.73	.25	.20		1.00p/mo	
BRICK & CARBERS	5.185	.50	.60	.60		
CARPENTERS:						
Carpenters	6.945	.45	.50	.50	.02	
Bridges, Heavy Timber; Patent Scaffold Erectors; Power Saw Op.; Shinglers; Saw Filers; Barwood Floor Layers	7.095	.45	.50	.50	.02	
Millwrights	7.245	.45	.50	.50	.02	
Piledrivers; Bridge, Dock, Wharf Builders	7.01	.45	.50	.50	.02	
CEMENT MASONS:						
Cement Masons	5.94	.36	.75	.75		
Mastic; Magnesite; All Composition Masons	6.19	.36	.75	.75		
Men Working from Swinging or Slip Form Scaffolds	6.19	.36	.75	.75		
BRICKWALL INSTALLERS*	7.25	.45	.50	.50	.04	
ELECTRICIANS:						
Electricians	7.22	.47	12+.20		.005	
Cable Splicers	7.94	.47	12+.20		.005	
ELECTRICIANS (Dumbel):						
Electricians	7.58	.47	12+.20		.005	
Cable Splicers	8.34	.47	12+.20		.005	
ELEVATOR CONSTRUCTORS	8.15	.185	.20	2R+4		
ELEVATOR CONSTRUCTORS' HELPERS	7.01R	.185	.20	2R+4		
ELEVATOR CONSTRUCTORS' HELPERS (PROB.)	5.01R					
IRONWORKERS:						
Reinforcing	7.98	.43	.425	.50	.02	
Fence Erectors	7.89	.43	.425	.50	.02	
Ornamental; Structural	8.03	.43	.425	.50	.02	
LATHERS:	7.68	.43	.40		.01	
PAINTERS:						
Brush-Roller	6.15	.25		.15		
Spray, Sandblast, Structural Steel, Scaffolding and Tapers	6.45	.25		.15		
Ferting hot stripping work and/or high way markers	6.37	.35	.20	b		
PLASTERERS	6.05	.25	.50	.50	.01	
PLASTERERS' TENDERS	5.185	.50	.60	.80		
PLUMBERS; Steamfitters	7.84	.77	.75		.03	
ROOFERS	6.54	.33	.40			
SHEET METAL WORKERS	8.21	.36	.83		.07	
SOFT FLOOR LAYERS (Limeless)	6.895	.405	.30	.82		
SPLINKER FITTERS	10.35	.25	.40		.05	
TERRAZO WORKERS	7.73	.25	.20			
TILE SETTERS	6.40	.42	.35	.80	1.00p/mo	
TILE SETTERS' HELPERS	5.00	.22	.26	.26	c	

ADJUSTMENT-BENEFITS: Basic rate prescribed for craft performing operation to which rigging or welding is incidental.

PAID HOLIDAYS:

A-New Year's Day; B-Memorial Day; C-Independence Day; D-Labor Day; E-Thanksgiving Day; F-Christmas Day.

FOOTNOTES:

- a. Employer contributes 4% of basic hourly rate for 5 years' service and 2% of basic hourly rate for 6 months to 5 years' service, as Vacation Pay Credit. Six Paid Holidays: A through F.
- b. Employer contributes \$.17 per hour to Holiday Fund plus \$.10 per hour to Vacation in 1st year's service, \$.20 per hour after 1 year's service but less than 5 years' service, \$.30 per hour after 5 years' service but less than 10 years' service, and \$.40 per hour after 10 years' service.
- c. Employer contributes \$2.00 per month per apprentice employed.

NOTICES

AP-2,325
Page 39

34-57-CAL-5-C-YOL-1-2-3-7 (1-2)

Sacramento & Yolo Counties

AP-2,325
Page 39

34-57-CAL-5-C-YOL-1-2-3-7 (1-2)

Sacramento & Yolo Counties

	Fringe Benefits Payments					App. Tr.	Others
	Basic Hourly Rates	H & W	Pensions	Vacation	App. Tr.		
ASBESTOS WORKERS	\$8.02	.60	.40	.50	.04		
BOILERMAKERS	7.20	.30	.70	.45	.02		
BOILERMAKERS' HELPERS	6.90	.30	.70	.45	.02		
BRICKLAYERS	7.73	.25	.20		1.00p/m		
BRICKLAYERS' Stone-masons	5.355	.245	.60	.50			
CARPENTERS:							
Carpenters	6.945	.45	.50	.50	.02		
Bridge, Heavy Timbers; Hardwood Floor	7.095	.65	.50	.50	.02		
Layers; Saw Filers; Shinglers	7.245	.45	.50	.50	.02		
MILLRIGHTS	7.01	.45	.50	.50	.02		
PLUMBERS; Bridge, Dock, Wharf	5.84	.36	.75	.75			
Boilers	6.19	.36	.75	.75			
CEMENT MASONS:							
Cement masons	6.19	.36	.75	.75			
Mastic; Magnesite; All Composition	7.25	.45	.50	.50	.04		
Masons	6.85	.31	1.24.55		.045		
Men working from swinging or slip	7.57	.31	1.24.55		.045		
form scaffolds	7.01	.31	1.24.55		.045		
ROOFING	7.21	.31	1.24.55		.045		
ELECTRICIANS:							
Electricians	8.15	.43	.425	.50	.02		
Cable splicers	7.89	.43	.425	.50	.02		
ELECTRICIANS (TUNNEL):	8.03	.43	.425	.50	.02		
Electricians	6.40	.195	.20				
Cable splicers	7.01	.31	1.24.55		.045		
ELEVATOR CONSTRUCTORS	7.01	.31	1.24.55		.045		
ELEVATOR CONSTRUCTORS' HELPERS	7.01	.31	1.24.55		.045		
ELEVATOR CONSTRUCTORS' HELPERS	7.01	.31	1.24.55		.045		
GLAZIERS	7.605	.15	.25	.85			
GLAZIERS (PROP.)	7.605	.15	.25	.85			
EQUIPMENT:							
Reliefing	7.98	.43	.425	.50	.02		
Fence erectors	7.89	.43	.425	.50	.02		
Grassmats; Structural	8.03	.43	.425	.50	.02		
LATHES	6.40	.195	.20				
LINE CONSTRUCTION:							
Line equipment operators	6.19	.21	1.24.55		.045		
Linemen	6.88	.31	1.24.55		.045		
Cable splicers	7.57	.31	1.24.55		.045		
PAINTERS:							
Brush	6.57	.39	.40	.80			
Spray	6.82	.39	.40	.80			
Tapers	7.07	.39	.40	.80			
Parking lot striping work and/or high	6.37	.35	.20	.65			
way markers (Sacramento County only)	7.05	.545	.25	.65			
PLASTERERS	5.75	.50	.70				
PLASTERERS' TENDERS	6.58	.65	1.05				
PLUMBERS; Steamfitters							

ROOFERS:
Slats; Tile; Composition
Examiner and Pitch
Felt machine operator and helpers,
speeding machine ops, all types
BEST SEAL MARKERS
SOFT FLOOR LAYERS (Linoleum)
SPRINGING FITTERS
TERRAZZO WORKERS
TILE SETTERS
TILE SETTERS' HELPERS
WELDERS; Welders: receive rate
prescribed for craft performing
operation to which rigging or welding
is incidental.

PAID HOLIDAYS:
A-New Year's Day; B-Memorial Day; C-Independence Day; D-Labor Day;
E-Thanksgiving Day; F-Christmas Day.
FOOTNOTES:
a. Employer contributes 4% of basic hourly rate for 5 years' service and 1% of basic
hourly rate for 6 months to 5 years' service as Vacation Pay Credit.
Six Paid Holidays: A through F.
b. Employer contributes \$2.00 per month per apprentice employed.
c. Employer contributes \$.17 per hour to Holiday Fund plus \$.10 per hour to Vacation
in 1st year's service, \$.25 per hour after 1 year's service but less than 5 years'
service, \$.30 per hour after 5 years' service but less than 10 years' service, and
\$.40 per hour after 10 years' service.

AS-2,525
(1-21) Page 47

San Benito & Santa Clara
Counties

BASIC HOURLY RATES	FRINGE BENEFITS PAYMENTS				OTHERS
	H & B	FEESIONS	VACATION	APP. TR.	
\$6.52	.60	.40	.50	.04	
7.20	.70	.70	.45	.02	
6.90	.70	.70	.45	.02	
7.45	.54	.50	.50	.01	
6.58	.45	.40			
6.945	.45	.50	.50	.02	
7.095	.45	.50	.50	.02	
7.345	.45	.50	.50	.02	
7.01	.45	.50	.50	.02	
5.94	.36	.75	.75		
6.19	.36	.75	.75		
6.19	.36	.75	.75		
7.25	.45	.50	.50	.04	
8.37	.45	12			
9.47	.45	12			
8.59	.38	12			
9.66	.38	12			
8.15	.185	.20	22 1/2		
8.185	.185	.20	22 1/2		
8.225	.25	.25	62	.01	
7.98	.43	.425	.50	.02	
7.89	.43	.425	.50	.02	
8.05	.43	.425	.50	.02	
7.75	.30	.25			
6.41	.15	12			
7.21	.15	12			
7.37	.39	.40			
7.62	.39	.40			
6.37	.35	.20	b	.01	
6.56	.46	.40	.70		
6.95	.40	.15			
8.83	.46	.65		.06	

AS-2,525
(1-21) Page 41

San Benito & Santa Clara
Counties

BASIC HOURLY RATES	FRINGE BENEFITS PAYMENTS				OTHERS
	H & B	FEESIONS	VACATION	APP. TR.	
\$6.52	.60	.40	.50	.04	
7.20	.70	.70	.45	.02	
6.90	.70	.70	.45	.02	
7.45	.54	.50	.50	.01	
6.58	.45	.40			
6.945	.45	.50	.50	.02	
7.095	.45	.50	.50	.02	
7.345	.45	.50	.50	.02	
7.01	.45	.50	.50	.02	
5.94	.36	.75	.75		
6.19	.36	.75	.75		
6.19	.36	.75	.75		
7.25	.45	.50	.50	.04	
8.37	.45	12			
9.47	.45	12			
8.59	.38	12			
9.66	.38	12			
8.15	.185	.20	22 1/2		
8.185	.185	.20	22 1/2		
8.225	.25	.25	62	.01	
7.98	.43	.425	.50	.02	
7.89	.43	.425	.50	.02	
8.05	.43	.425	.50	.02	
7.75	.30	.25			
6.41	.15	12			
7.21	.15	12			
7.37	.39	.40			
7.62	.39	.40			
6.37	.35	.20	b	.01	
6.56	.46	.40	.70		
6.95	.40	.15			
8.83	.46	.65		.06	

ASBESTOS WORKERS
BOILERMAKERS
BOILERMAKERS' HELPERS
BRICKLAYERS; Cement Block Layers;
Stonemasons
BRICK TENDERS
CARPENTERS:
Carpenters
Hardwood floor layers; Saw fillers;
Shinglers
Millwrights
Pipefitters; Bridge, Wharf, Dock
Builders
CEMENT WORKERS:
Cement Masons
Mastic; Gypsumite; All Composition
Masons
Men working from swinging or slip
form scaffolds
DEWALL INSTALLERS
ELECTRICIANS:
Electricians
Cable Splicers
ELECTRICIANS (Tunnel or Shaft):
Electricians
Cable Splicers
ELEVATOR CONSTRUCTORS
ELEVATOR CONSTRUCTORS' HELPERS
ELEVATOR CONSTRUCTORS' HELPERS (TROW.)
GLAZIERS
IRONWORKERS:
Reinforcing
Fence Erectors
Ornamental; Structural
LATHERS
LINE CONSTRUCTION:
Line men
Cable Splicers
PAINTERS:
Brush
Spray on erected steel bridge, tanks
Parking lot striping work and/or
highway markers
PLASTERERS
PLASTERERS' TENDERS
PLUMBERS; Steamfitters

ROOFERS:
Roofers; Kettlemen (1 Kettle)
Coal tar, Bituminastic emulsions;
Mastic workers; Kettlemen
(2 Kettles) Pitch
SOFT FLOOR LAYERS (Linoleum)
SPRINKLER FITTERS (San Benito County)
SPRINKLER FITTERS (Santa Clara County)
TERRAZZO WORKERS
TILE SETTERS
WELDERS-ASSEMBLERS: Receive rate prescribed
for craft performing operation to which
rigging or welding is incidental.
PAID HOLIDAYS:
A-New Year's Day; B-Emancipation Day; C-Independence Day; D-Labor Day; E-Thanksgiving Day;
F-Christmas Day.
FOUNDRY:
a. Employer contributes 4% of basic hourly rate for 5 years' service and 2% of basic
hourly rate for 6 months to 5 years' service as Vacation Pay Credit.
6 Paid Holidays: A through F.
b. Employer contributes \$.17 per hour to Holiday Fund plus \$.10 per hour to Vacation
in 1st year's service; \$.20 per hour after 1 year's service but less than 5 years'
service; \$.30 per hour after 5 years' service but less than 10 years' service; and
\$.40 per hour after 10 years' service.

San Francisco County

40-2,225
PAGE 43

30-CAL-SFR-1-2-3-E (1-2)

San Francisco County

30-CAL-SFR-1-2-3-E (2-2)

40-2,225
PAGE 44

	Basic Benefits Payments				App. Tr.	Others
	Basic Hourly Rates	H & M	Perquisites	Vacation		
ASBESTOS REMOVAL	55.62	.60	.40	.70	.04	
BOLLINGERS	7.20	.30	.70	.45	.02	
BOTTLEMAKERS' HELPERS	6.90	.30	.70	.45	.02	
BURGLARIES; STORMDOORS	5.20	.78	.58	.55		
BURKHOFF CEMENTS	7.05	.25	.40	.60		
CARPENTERS	6.58	.45	.50	.50d	.02	
Chinamen; Saw filers; Hardwood floor layers	7.03	.45	.50	.50d	.02	
Chinamen; Scaffolds	7.28	.45	.50	.50d	.02	
Chinamen; Bridges, wharf & dock bulwarks	7.01	.45	.50	.50	.02	
CHINAMEN'S	5.54	.36	.75	.75		
Cement masons	6.19	.36	.75	.75		
Chinamen; Magnesian; All composition	6.19	.36	.75	.75		
Chinamen; Magnesian; All composition	7.25	.45	.50	.50	.04	
Men working from swinging or slip form scaffolds	7.975	.395	15+.35		.04	
ROYAL BUSHMILLS	8.97	.395	15+.35		.04	
ELECTRICIANS	7.975	.395	15+.35		.04	
Cable splicers	8.97	.395	15+.35		.04	
ELECTRICIANS (Tunnel):	7.975	.395	15+.35		.04	
Electricians	8.97	.395	15+.35		.04	
Cable splicers	8.15	.185	.30	25+.4		
ELEVATOR CONSTRUCTION	7.97	.185	.30	25+.4		
ELEVATOR CONSTRUCTION'S HELPERS	8.225	.25	.25	.67	.01	
GLAZIERS	7.98	.43	.425	.50	.02	
Reinforcing	7.89	.43	.425	.50	.02	
Fence erectors	8.03	.43	.425	.50	.02	
General; Structural	8.23	.46	.65	1.00	.01	
LATHES	6.78	.395	15+.35		.04	
LINE CONSTRUCTION:	7.975	.395	15+.35		.04	
Groundmen	8.97	.395	15+.35		.04	
Lionsmen	7.37	.39	.40			
Cable splicers	7.62	.39	.40			
PAINTERS:	7.77	.33	.21	.6		
Brush	7.00	.25	.40	.95		
Spray	8.03	1.44	.705	.735	.065	
PLASTERERS						
PLASTERERS' TENDERS						
PLUMBERS; Steamfitters						

ROOFERS:
Roofers; Slate; Tile composition and built up
Mastic workers & kettlemen (2 kettles) without pumps
Bitumastic; Insulators; Pipefitters;
Coal tar
Extra men helpers
SHREY METAL WORKERS
SOFT FLOOR LAYERS (Linoleum)
SPRINGING FITTERS
TERRAZZO WORKERS
TILE SETTERS
WELDERS; Holders; Receive rate prescribed for craft performing operation to which rigging or welding is incident-
tel.

PAID HOLIDAYS:
A-New Year's Day; B-Memorial Day; C-Independence Day; D-Labor Day;
E-Thanksgiving Day; F-Christmas Day.
FOOTNOTES:
a. Employer contributes 4% of basic hourly rate for 5 years' service and 2% of basic hourly rate for 6 months to 5 years' service as Vacation Pay Credit. 6 Paid Holidays: A through F.
b. 1st year of employment, employer contributes \$.14 per hour to Vacation Fund; 2nd through 5th year, \$.25 per hour; 6th year and thereafter \$.46 per hour.
c. Employer contributes \$.25 per hour to Holiday Fund.
d. Employer contributes \$.35 per hour to Holiday Fund and \$.15 per hour to Vacation Fund.
e. 6 Paid Holidays: A through F, Washington's Birthday and Admission Day.

	FRINGE BENEFITS PAYMENTS				
	BASIC HOURLY RATES	H & W	PENSION	VACATION	APP. TR.
ROOFERS (cont'd): Mastic Workers & Kettlemen (2 Kettles w/o pumps)	\$7.51	.35	.60		.01
Situematic; Enamellers; Pipecrappers; Coal Tar	8.26	.35	.60		.01
Extra Men Helpers	7.31	.25	.27	1-1/2E	.04
SEMI METAL WORKERS	6.85	.41	.30	4+ 28c	.02
SOFT FLOOR LAYERS (linoleum)	7.10	.11	.20		.02
SPRINKLER FITTERS	8.115	.43	.58		.015
TRIMMED WORKERS	6.94	.49	.60		
TILE SETTERS	7.55				
RIGGERS-WELDERS: Receive rate prescribed for craft performing operation to which rigging or welding is incidental.					
PAID HOLIDAYS: A-New Year's Day; B-Memorial Day; C-Independence Day; D-Labor Day; E-Thanksgiving Day; F-Christmas Day.					
FOOTNOTES: a. Employer contributes 4% of basic hourly rate for 5 years' service and 2% of basic hourly rate for 6 months to 5 years' service as Vacation Pay Credit. Six Paid Holidays; A through F. b. 1st year of employment, employer contributes \$.14 per hour to Vacation Fund; 2nd thru 5th year, \$.295 per hour; 6th year and thereafter \$.46 per hour. c. Employer contributes \$.28 per hour to Holiday Fund. d. Employer contributes \$.17 per hour to Holiday Fund plus \$.10 per hour to Vacation Fund in 1st year's service, \$.20 per hour after 1 year's service but less than 5 years' service, \$.30 per hour after 5 years' service but less than 10 years' service, and \$.40 per hour after 10 years' service. e. Employer contributes \$.35 per hour to Holiday Fund and \$.15 per hour to Vacation Fund.					

	FRINGE BENEFITS PAYMENTS				
	BASIC HOURLY RATES	H & W	PENSION	VACATION	APP. TR.
ASBESTOS WORKERS	\$8.62	.60	.40	.90	.04
BOILERMAKERS	7.20	.30	.70	.45	.02
BOILERMAKERS' HELPERS	6.90	.30	.70	.45	.02
BRICKLAYERS; Stonemasons	8.20	.78	.58	.55	
BRICKLAYERS' HOB CARRIERS	7.05	.25	.40	.60	
CARPENTERS: Carpenters	6.88	.45	.50	.50e	.02
Power Saw Operator; Shinglers & Saw Fillers; Hardwood Floor Layers	7.03	.45	.50	.50e	.02
Millwrights	7.28	.65	.50	.50e	.02
Pile-drivers; Bridge, Dock, Wharf Builders	7.01	.43	.50	.50	.02
CEMENT MASONS: Cement Masons	5.94	.36	.75	.75	
Mastic; Magnesite; All Composition Masons	6.19	.36	.75	.75	
Men working from Swinging or Slip Form Scaffold	6.19	.36	.75	.75	.04
RETBALL INSTALLERS	7.25	.45	.50	.50	
ELECTRICIANS: Electricians	7.31	.27	12+ .15		.01
Cable Splicers	8.22	.27	12+ .15		.01
ELECTRICIANS (Tunnel): Electricians	7.31	.27	12+ .15		.01
Cable Splicers	8.22	.27	12+ .15		.01
ELEVATOR CONSTRUCTORS	8.15	.185	.20	22+e	
ELEVATOR CONSTRUCTORS' HELPERS	7.01JR	.185	.20	23+e	
ELEVATOR CONSTRUCTORS' HELPERS (PROP.)	5.01JR				
GLAZIERS	8.225	.25	.25	6E	.01
IRONWORKERS: Reinforcing	7.98	.43	.425	.50	.02
Fence Erectors	7.89	.43	.425	.50	.02
Ornamental; Structural	8.03	.43	.425	.50	.02
LINE CONSTRUCTION: Line Equipment Men	6.58	.27	12+ .15		.01
Linemen	7.31	.27	12+ .15		.01
Cable Splicers	8.22	.27	12+ .15		.01
PAINTERS: Brush	7.37	.39	.40		
Spray, on erected Steel Bridges & Tanks	7.62	.39	.40		
Parking lot striping work and/or high way markers	6.37	.35	.20	d	
PLASTERERS	6.75	.40	.33	1.17	
PLASTERERS' TENDERS	7.00	.25	.40	.95	.075
PLUMBERS; Steamfitters	9.075	.485	.50		
ROOFERS: Roofers; Slate; Tile Composition & Built Up	7.26	.35	.60		.01

Santa Cruz County

Santa Cruz County

FRINGE BENEFITS PAYMENTS

- PAID HOLIDAYS:**
 A-New Year's Day; B-Memorial Day; C-Independence Day; D-Labor Day;
 E-Thanksgiving Day; F-Christmas Day.
- FOOTNOTES:**
 a. Employer contributes 1% basic hourly rate for 5 years' service and 2% basic hourly rate for 6 months to 5 years' service as Vacation Pay Credit.
 6 Paid Holidays: A through F.
 b. Employer contributes \$17 per hour to Holiday Fund plus \$10 per hour to Vacation in 1st year's service, \$20 per hour after 1 year's service but less than 5 years' service, \$30 per hour after 5 years' service but less than 10 years' service, \$40 per hour after 10 years' service.
 c. Employer contributes \$30 per hour to Holiday Fund.

	BASIC HOURLY RATES	R & W	FESSIONS	VACATION	APP. TR.	OTHERS
ASBESTOS WORKERS	8.80	.60	.40	.50	.04	
BOILERMAKERS	7.20	.30	.70	.45	.02	
BOILERMAKERS' HELPERS	6.90	.30	.70	.45	.02	
BRICKLAYERS; Stonemasons	7.01	.43	.40			
CARPENTERS:						
Carpenters	6.945	.45	.50	.50	.02	
Shinglers; Hardwood Floor Laying;						
Saw Filer; Power Saw Operator;	7.095	.45	.50	.50	.02	
Bridge & Heavy Timber	7.245	.45	.50	.50	.02	
Millwrights	7.01	.45	.50	.50	.02	
Piledriversmen; Bridge, Wharf, Dock Builders						
CEMENT MASONS:						
Cement Masons	5.94	.36	.75	.75		
Mastic; Magnesite; All Composition	6.19	.36	.75	.75		
Swinging or Slip Form Scaffolds	6.19	.36	.75	.75		
BRICKWALL INSTALLERS	7.25	.45	.05	.05	.04	
ELECTRICIANS:						
Cable Splicers	10.38	.20	11		.02	
Technicians-Electricians	9.23	.20	11		.02	
ELEVATOR CONSTRUCTORS	8.15	.185	.20	21 + a		
ELEVATOR CONSTRUCTORS' HELPERS	7.02R	.185	.20	21 + a		
ELEVATOR CONSTRUCTORS' HELPERS (PROB.)	5.01R					
GLAZIERS	8.225	.25	.25	.62	.01	
IRONWORKERS:						
Reinforcing	7.98	.43	.425	.50	.02	
Fence Erectors	7.89	.43	.425	.50	.02	
Ornamental; Structural	8.03	.43	.425	.50	.02	
LATHERS	6.85	.30	.25	.20c	.01	
LINE CONSTRUCTION:						
Groundmen	8.09	.20	11		.02	
Cable Splicers	10.38	.20	11		.02	
Linemen	9.23	.20	11		.02	
PAINTERS:						
Brush	7.37	.39	.40			
Spray	7.62	.39	.40			
Parking lot striping work and/or highway markers				b		
PLUMBERS; Steamfitters	6.37	.35	.26		.03	
SHEET METAL WORKERS	7.84	.37	.79			
SOFT FLOOR LAYERS	7.70	.38	.50	10c		
SPRINKLER FITTERS	7.19	.35	.30	.55	.05	
TILE SETTERS	10.55	.25	.40		.05	
WELDERS: Receive rate prescribed for craft performing operation to which welding is incidental.	6.96	.575	.20			

Shasta & Tehama Counties

Basic Hourly Rates	Fringe Benefits Payments				App. To	Others
	M & V	Pensions	Vacation	App. To		
6.37	.35	.20	b	.01		
7.15	.43	.25				
5.25	.50	.60	.60	.03		
7.04	.77	.79				
6.54	.33	.40		.07		
8.21	.36	.83	.82	.07		
6.895	.405	.30		.05		
10.55	.25	.40		1.00p/mo.		
7.73	.25	.20	.20	c		
6.40	.42	.35				
5.00	.22					

PAINTERS:
 Parsing lot striping work and/or highway markers
FLASHERS:
FLASHERS' TENDERS:
PLUMBERS; Steamfitters:
BOFFERS:
SOFT METAL WORKERS:
SOFT FLOOR LAYERS:
STEELER FITTERS:
TERAZZO WORKERS:
TILE SETTERS:
TILE SETTERS' HELPERS:
RIDERS; Welders: Receive rate prescribed for craft performing operation to which rigging or welding is incidental.

PAID HOLIDAYS:
 A-New Year's Day; B-Memorial Day; C-Independence Day; D-Labor Day;
 E-Thanksgiving Day; F-Christmas Day.

FOOTWEAR:
 a. Employer contributes 1/3 of basic hourly rate for 5 years' service and 2/3 of basic hourly rate for 6 months to 5 years' service as Vacation Pay Credit. 6 paid holidays: A through F.

b. Employer contributes \$.17 per hour to Holiday Fund plus \$.10 per hour to Vacation in 1st years' service, \$.20 per hour after 1 year's service but less than 5 years' service, \$.30 per hour after 5 years' service but less than 10 years' service, and \$.40 per hour after 10 years' service.

c. Employer contributes \$1.00 per month per apprentice employed.

Shasta & Tehama Counties

Basic Hourly Rates	Fringe Benefits Payments				App. To	Others
	M & V	Pensions	Vacation	App. To		
88.62	.60	.40	.90	.04		
7.20	.30	.70	.45	.02		
6.90	.30	.70	.45	1.00p/mo.		
7.73	.25	.20	.60			
5.25	.50	.60				
6.915	.45	.50	.50	.02		
7.095	.45	.50	.50	.02		
7.245	.45	.50	.50	.02		
7.01	.45	.50	.50	.02		
5.94	.36	.75	.75			
6.19	.36	.75	.75			
6.19	.36	.75	.75	.04		
7.25	.45	.50	.50	.005		
7.22	.47	14+.20		.005		
7.58	.47	14+.20		.005		
7.58	.47	14+.20		.005		
8.34	.47	14+.20	24+*			
8.15	.485	.20	24+*			
7.02	.185	.20				
7.605	.15	.25	.84			
7.98	.43	.425	.50	.02		
7.89	.43	.425	.50	.02		
8.01	.43	.425	.50	.02		
7.68	.43	.40		.01		
7.22	.47	14+.20		.005		
7.94	.47	14+.20		.005		
6.15	.25		.15			
6.45	.25		.15			

ASBESTOS WORKERS:
BOILERMAKERS:
BOILERMAKERS' HELPERS:
BRICKLAYERS; Blocklayers; Stonemasons:
BLIND TENDERS:
CARPENTERS:
 Carpenters
 Bridges, Heavy Timber; Hardwood
 Floor Layers; Saw Filers; Shinglers
 Millwrights
 Piledrivers; Bridge, Dock, Wharf
 Builders
CEMENT MASONS:
 Cement Masons
 Mastic; Magnesite; All Composites
Masons:
 Men working from Scaffolding or Slip
 Form Scaffolds
DRY-CALL INSTALLERS:
ELECTRICIANS:
 Electricians; Technicians
 Cable Splicers
ELECTRICIANS (Tunnel):
 Electricians; Cable Splicers'
 Helpers
 Cable Splicers
ELEVATOR CONSTRUCTORS:
ELEVATOR CONSTRUCTORS' HELPERS:
GLAZIERS:
GLAZIERS' HELPERS (4008):
IRONWORKERS:
 Reinforcing
 Fence Erectors
 Ornamental; Structural
LATHERS:
LINE CONSTRUCTION:
 Linemen
 Cable Splicers
PAINTERS:
 Brush-Rollers
 Spray, Sandblast, Structural Steel,
 Scaffolding and Towers

PAID HOLIDAYS:
A-New Year's Day; B-Memorial Day; C-Independence Day; D-Labor Day;
E-Thanksgiving Day; F-Christmas Day.

EMPLOYERS:
a. Employer contributes 4% of basic hourly rate for 5 years' service and 2% of basic hourly rate for 6 months to 5 years' service as Vacation Pay Credit. Six Paid Holidays: A through F.

b. Employer contributes \$.17 per hour to Holiday Fund plus \$.10 per hour to Vacation in 1st year's service, \$.20 per hour after 1 year's service but less than 5 years' service, \$.30 per hour after 5 years' service but less than 10 years' service, and \$.40 per hour after 10 years' service.

LINE CONSTRUCTION - SISKIYOU COUNTY, CALIFORNIA

Basic Hourly Rates	Fringe Benefits Payments			App. Tr.	Others
	H & V	Pensions	Vacation		
\$8.02	.15	1%		3%	
7.24	.15	1%		3%	
6.54	.15	1%		3%	
6.24	.15	1%		3%	
5.66	.15	1%		3%	
5.15	.15	1%		3%	
4.93	.15	1%		3%	

Cable Splicers; Leadman Pole Sprayer
Lineman; Pole Sprayer; Heavy Line
Equipment Man; Certified Lineman
Welder
Tree Trimmer
Line Equipment Man
Road Groundsmn (Chipper); Head
Groundsmn; Peelerman; Jackhammer Man
Groundsmn; Tree Trimmer Helper
Hole Digger

Basic Hourly Rates	Fringe Benefits Payments			App. Tr.	Others
	H & V	Pensions	Vacation		
6.62	.60	.40	.90	.04	
7.20	.50	.70	.45	.02	
6.90	.70	.45	.45	.02	
8.20	.78	.58	.55		
5.25	.50	.60	.60		
6.945	.45	.50	.50	.02	
7.095	.45	.50	.50	.02	
7.245	.45	.50	.50	.02	
7.01	.45	.50	.50	.02	
5.94	.36	.75	.75		
6.19	.36	.75	.75		
6.19	.36	.75	.75		
7.25	.45	.50	.50	.04	
7.42	.15	1%		.02	
7.87	.15	1%		.02	
8.15	.185	.20	24%		
702H	.185	.20	24%		
7.605	.15	.25	8%		
7.98	.43	.425	.50	.02	
7.89	.43	.425	.50	.02	
8.05	.43	.425	.50	.02	
6.15	.25	.15	.15		
6.45	.25	.15	.15		
6.37	.35	.20	\$		
7.45	.43	.25		.01	
5.25	.50	.60	.60		
7.84	.77	.79		.03	
6.54	.33	.60			
6.895	.405	.30	.82	.07	
10.55	.25	.40		.05	
6.94	.43	.58			
7.56	.49	.60		.015	

ASBESTOS WORKERS
BOILERMAKERS
BOILERMAKERS' HELPERS
BRICKLAYERS; Stonemasons
BRICK THERMS
CARPENTERS:
Carpenters
Bridge, Heavy Timber; Hardwood Floor
Layers; Saw Filers; Shinglers
Millwrights
Pile-Driving; Bridge, Deck, Wharf
Builders
CEMENT MASONS:
Gement Masons
Mastic; Magnesite; All Composition
Sealing or Slip Form Sealable
DRYWALL INSTALLERS
ELECTRICIANS:
Electricians
Cable Splicers
ELEVATOR CONSTRUCTORS
ELEVATOR CONSTRUCTORS' HELPERS
ELEVATOR CONSTRUCTORS' HELPERS (PROP.)
GLAZIERS
HEADWORKERS:
Reinforcing
Fence Erectors
Ornamental; Structural
PAINTERS:
Brush; Roller
Structural Steel; Swing stage; Sand-
blaster; Spray; Taper
Parking lot striping work and/or high-
way markers
PLASTERERS
PLASTERERS' TENDERS
PLUMBERS; Steamfitters
PLUMBERS; Steamfitters
ROOFERS
SCOT FLOOR LAYERS
SPINDLER FITTERS
TERRAZZO WORKERS
TILE SETTERS
WELDERS- Receive rate prescribed for
craft performing operation to which
welding is incidental

	Basic Hourly Rates			Fringe Benefits Payments		
	M & W	Penions	Vacation	App. T.	Others	
	\$7.55	.49	.60		.015	
<p>TITLE SYSTEMS RIGGERS; MELDERS: Receive rate prescribed for craft performing operation to which rigging or welding is incidental.</p> <p>PAID HOLIDAYS: A-New Year's Day; B-Memorial Day; C-Independence Day; D-Labor Day; E-Thanksgiving Day; F-Christmas Day.</p> <p>FOOTNOTES: a. Employer contributes 4% of basic hourly rate for 5 years' service and 2% of basic hourly rate for 6 months to 5 years' service as Vacation Pay Credit. 6 Paid Holidays: A through F. b. 1st year of employment, employer contributes \$1.14 per hour to Vacations; 2nd thru 5th year \$1.30 per hour; 6th year and thereafter \$1.46 per hour. c. Employer contributes \$17 per hour to Holiday Fund plus \$10 per hour as Vacation in 1st year of service, \$20 per hour after 1 year's service but less than 5 years' service; \$30 per hour after 5 years' service but less than 10 years' service, \$40 per hour after 10 years' service. d. Employer contributes \$1.28 per hour to Holiday Fund.</p>						

	Basic Hourly Rates			Fringe Benefits Payments		
	M & W	Penions	Vacation	App. T.	Others	
ASBESTOS WORKERS	6.62	.60	.90	.04		
BOILERMAKERS	7.30	.70	.45	.02		
BOILERMAKERS' HELPERS	6.90	.70	.45	.02		
BRICKLAYERS; Stonemasons	8.20	.58	.55			
BRICK TENDERS	5.55	.50	.60			
CARPENTERS:						
Carpenters	6.945	.45	.50	.02		
Bridges & Heavy Timber; Barwood						
Floor Layers; Saw Filers; Shinglers	7.095	.45	.50	.02		
Millwrights	7.245	.45	.50	.02		
Piledrivemen; Wharf, Bridge & Dock						
Builders	7.01	.45	.50	.02		
CEMENT MASONS:						
Cement Masons	5.94	.36	.75	.75		
Mastic; Magnesium; All Composition	6.19	.36	.75	.75		
Swinging or slip form scaffolds	6.19	.36	.75	.75		
BRICK WALL INSTALLERS	7.25	.45	.50	.50	.04	
ELECTRICIANS:						
Electricians; Technicians	8.43	.35	154-25	.02		
Cable Splicers	8.93	.35	154-25	.02		
ELEVATOR CONSTRUCTORS	8.15	.185	.20	2544		
ELEVATOR CONSTRUCTORS' HELPERS	7.01	.185	.20	2544		
ELEVATOR CONSTRUCTORS' HELPERS (PROP.)						
GLAZIERS (Southwestern part of county)	8.225	.25	.25	.01		
HANDWORKERS:						
Reinforcing	7.98	.43	.425	.50	.02	
Fence Erectors	7.89	.43	.425	.50	.02	
Ornamental; Structural	8.03	.43	.425	.50	.02	
LINE CONSTRUCTION:						
Crewman	6.32	.35	154-25	.02		
Line equipment operators	7.59	.35	154-25	.02		
Linemen	8.45	.35	154-25	.02		
Cable Splicers	8.93	.35	154-25	.02		
PAINTERS:						
Brush	6.57	.39	.40	.80		
Spray	6.82	.39	.40	.80		
Tapers	7.07	.39	.40	.80		
Parking lot striping work and/or highway markers	6.37	.35	.20	c	.01	
PLASTERERS	7.45	.43	.25			
PLASTERERS' TENDERS	5.55	.50	.60	.60		
PLUMBERS; Steamfitters	8.50	.35	.58		.07	
ROOFERS	6.45	.40	.60	.35		
SHEET METAL WORKERS	8.55	.38	.44		.15	
SOFT FLOOR LAYERS	7.10	.38	.30	b+.28d	.05	
SPRINKLER FITTERS	8.115	.11	.20		.02	
TERRAZZO WORKERS	6.94	.43	.58			

	Basic Hourly Rates		Fringe Benefits Payments				App. %	Othrs
	R & W	Fluctuat	Variable	Fixed	Other			
ASBESTOS WORKERS	6.62	.40	.90			.04		
BOLTMEN	7.20	.30	.70			.02		
BOILERMAKERS - HELPERS	6.90	.30	.70			.02		
BRICKLAYERS; STONEMASONS	8.20	.78	.58					
BENCH AND GARNERS	5.44	.40	.50					
CARPENTERS	6.945	.45	.50			.02		
Bridge & Heavy Timber; Hardwood Floor layers; Power saw operators; Saw fillers; Shinglers	7.095	.45	.50			.02		
Millwrights	7.245	.45	.50			.02		
Piledrivers; Bridges, Wharves, Dock builders	7.01	.45	.50			.02		
CEMENT MASONS	5.84	.36	.75					
Cement Masons	6.19	.36	.75					
Mastic; Magnesite; All Composition Swinging or Slip form scaffolds	6.19	.36	.75					
CRYSTALL INSTALLERS	7.25	.45	.50			.04		
ELECTRICIANS	7.10	.25	134.10			.02		
Electricians	7.92	.25	134.10			.02		
Cable Splicers	8.15	.185	.20	2544				
ELEVATOR CONSTRUCTORS	7.02JR	.185	.20	2544				
ELEVATOR CONSTRUCTORS* HELPERS	50JR							
ELEVATOR CONSTRUCTORS* HELPERS (PROB.)	8.225	.25	.25	.65		.01		
GLAZIERS	7.98	.43	.425	.50		.02		
INSURERS	7.89	.43	.425	.50		.02		
Reinforcing	8.03	.43	.425	.50		.02		
Fence Erectors	5.35	.25	.40	.50		.02		
Ornamental; Structural								
LATHEES	7.37	.39	.40					
PAINTERS	7.62	.39	.40					
Brush	7.45	.43	.25			.01		
Spray	5.44	.40	.50					
FLASTERERS; TENDERS	8.03	1.44	.705	.735		.065		
FLORERS; Steamfitters	7.34	.38	.50			.01		
ROOFERS; Slate; Tile	8.34	.38	.50			.01		
ROOFERS, Bitumastic-Emulsions-Pipe- wrappers-Coal Tar Pitch Built up								
ROOFERS, Mastic Workers; Kettlemen (2 Kettles without Pumps)	7.59	.38	.50			.01		
SHEET METAL WORKERS	8.55	.36	.44			.15		
SOFT FLOOR LAYERS	7.10	.41	.30	b1.28c		.04		
SPRINKLER FITTERS	8.115	.11	.20			.02		
TERRAZZO WORKERS	6.94	.43	.58					
TILE SETTERS	7.56	.49	.60			.015		
WELDERS: Receive rate prescribed for craft performing operation to which welding is incidental								

PAID HOLIDAYS:
A-New Year's Day; B-Commercial Day; C-Independence Day; D-Labor Day;
E-Thanksgiving Day; F-Christmas Day.

FOOTNOTES:
a. Employer contributes 4% of basic hourly rate for 5 years' service and 2% of
basic hourly rate for 6 months to 5 years' service as Vacation Pay Credit.
Six Paid Holidays: A through F.
b. First year of employment, employer contributes \$3.14 per hour to Vacation; 2nd
thru 5th years, \$2.95 per hour; 6th year and thereafter \$4.48 per hour.
c. Employer contributes \$2.28 per hour to Holiday Fund.

Stantaleus & Tuolumne Counties

AS-2,325
Page 57

50-55-CAL-STA-TUD-1-2-3-p (1-2)

Stantaleus & Tuolumne Counties

AS-2,325
Page 58

50-55-CAL-STA-TUD-1-2-3-p (2-2)

Stantaleus & Tuolumne Counties

AS-2,325
Page 57

50-55-CAL-STA-TUD-1-2-3-p (1-2)

Stantaleus & Tuolumne Counties

AS-2,325
Page 58

	FRINGE BENEFITS PAYMENTS				FRINGE BENEFITS PAYMENTS			
	BASIC HOURLY RATES	PENSIONS	VACATION	APP. TR.	BASIC HOURLY RATES	PENSIONS	VACATION	APP. TR.
ASBESTOS WORKERS	8.62	.40	.90	.04	8.62	.40	.90	.04
BOILERMAKERS	7.20	.30	.70	.01	7.20	.30	.70	.01
BOILERMAKERS' HELPERS	6.90	.30	.70	.02	6.90	.30	.70	.02
BRICKLAYERS; Block Layers; Stonemasons	7.80	.25	.75		7.80	.25	.75	
CARPENTERS:								
Carpenters	6.945	.45	.50	.02	6.945	.45	.50	.02
Bridges, Heavy Timber; Harwood Floor Layers; Saw Filers; Shinglers	7.095	.45	.50	.02	7.095	.45	.50	.02
Millwrights	7.245	.45	.50	.02	7.245	.45	.50	.02
Millwrights; Bridge, Wharf, Dock builders	7.01	.45	.50	.02	7.01	.45	.50	.02
CEMENT MASONS:								
Common Masons	5.94	.36	.75		5.94	.36	.75	
Mastic; Magnesite; All Composition	6.19	.36	.75		6.19	.36	.75	
Scaffolding, slip form scaffolds	6.19	.36	.75		6.19	.36	.75	
SMALL INSTALLERS	7.25	.45	.50	.04	7.25	.45	.50	.04
ELECTRICIANS:								
Electricians; Technicians	8.69	.27	1%	.01	8.69	.27	1%	.01
Cable Splicers	9.56	.27	1%	.01	9.56	.27	1%	.01
ELECTRICIANS (TUNNEL):								
Electricians	8.84	.27	1%	.01	8.84	.27	1%	.01
Cable Splicers	9.72	.27	1%	.01	9.72	.27	1%	.01
ELEVATOR CONSTRUCTORS	8.15	.185	.20		8.15	.185	.20	
ELEVATOR CONSTRUCTORS' HELPERS	7.01	.185	.20		7.01	.185	.20	
ELEVATOR CONSTRUCTORS' HELPERS (PROG.)	7.605	.15	.25		7.605	.15	.25	
GLAZIERS	7.98	.43	.425	.02	7.98	.43	.425	.02
INSURANCE:								
Reinforcing	7.89	.43	.425	.02	7.89	.43	.425	.02
Fence Erectors	8.03	.43	.425	.02	8.03	.43	.425	.02
Ornamental; Structural								
LINE CONSTRUCTION:								
Equipment Operator; Lineman	8.69	.27	1%	.01	8.69	.27	1%	.01
Cable Splicers	9.56	.27	1%	.01	9.56	.27	1%	.01
MASON TENDERS	5.375	.50	.60		5.375	.50	.60	
PAINTERS:								
Parking Lot Striping Work and/or Bay Markers	6.37	.35	.20		6.37	.35	.20	
PLASTERERS	5.75	.45	.35		5.75	.45	.35	
PLASTERERS' TENDERS	5.45	.50	.60		5.45	.50	.60	
PLUMBERS; Steamfitters	7.84	.77	.79	.03	7.84	.77	.79	.03
ROOFERS:								
Built-up composition; Roofers; Slate	7.09	.35	.10		7.09	.35	.10	
Felt Machine Operator	7.34	.35	.10		7.34	.35	.10	
SHEET METAL WORKERS	6.33	.36	.40	.01	6.33	.36	.40	.01
SOFT FLOOR LAYERS (Carpet & Linoleum)	6.895	.405	.82	.07	6.895	.405	.82	.07
SPRINKLER FITTERS	10.55	.25	.40	.05	10.55	.25	.40	.05
TILE SETTERS	6.60	.25	.65		6.60	.25	.65	

WELDERS-Receive rate prescribed for craft performing operation to which welding is incidental.

PAID HOLIDAYS:
 A-New Year's Day; B-Memorial Day; C-Independence Day; D-Labor Day
 E-Thanksgiving Day; F-Christmas Day.

FOOTNOTES:
 a. Employer contributes 4% of basic hourly rate for 5 years' service and 3% of basic hourly rate for 6 months to 5 years' service as Vacation Pay Credit.
 b. Employer contributes \$.17 per hour to Holiday Fund plus \$.10 per hour to Vacation in 1st year's service, \$.20 per hour after 1 year's service but less than 5 years' service, \$.30 per hour after 5 years' service but less than 10 years' service, and \$.40 per hour after 10 years' service.

Sutter County

31-CAL-SIT-1-2-3-w (1-2)

40-2,523
Page 59

	Fringe Benefits Payments				Apr. Tr.	Others
	Basic Hourly Rates	H & V	Pensions	Vacation		
ASBESTOS WORKERS	\$5.62	.60	.40	.90	.04	
BOILERMAKERS	7.20	.30	.70	.45	.02	
BOILERMAKERS' HELPERS	6.90	.30	.70	.45	.02	
BRICKLAYERS	7.23	.25	.20		1.00p/mo.	
BRICK TENDERS	5.185	.50	.60	.60		
CARPENTERS:						
Carpenters	6.845	.45	.50	.50	.02	
Bridg, Heavy Timber, Patent Scaf- fold Erectors; Power Saw Operator; Shinglers; Saw Filers; Hardwood						
Floor Layers	7.095	.45	.50	.50	.02	
Millwrights	7.245	.45	.50	.50	.02	
Fleddrivers; Bridg, Dock, Wharf Builders	7.01	.45	.50	.50	.02	
CEMENT MASONS:						
Cement Masons	5.94	.36	.75	.75		
Mastic; Magnesite; All Composition Masons	6.19	.36	.75	.75		
Men working from Swinging or Slip Form Scaffolds	6.19	.36	.75	.75		
SMALL INSTALLERS	7.25	.45	.50	.50	.04	
ELECTRICIANS:						
Electricians	6.88	.31	154.55		.045	
Cable Splicers	7.57	.31	154.55		.045	
ELECTRICIANS (Tunnel):						
Electricians	7.01	.31	154.55		.045	
Cable Splicers	7.71	.31	154.55		.045	
ELEVATOR CONSTRUCTORS	8.15	.185	.20	254a		
ELEVATOR CONSTRUCTORS' HELPERS	7.01	.185	.20	254a		
ELEVATOR CONSTRUCTORS' HELPERS (PROG.)						
SOLJR	7.605	.15	.25	84		
IRONWORKERS:						
Reinforcing	7.98	.43	.425	.50	.02	
Fence Erectors	7.89	.43	.425	.50	.02	
Ornamental; Structural	8.03	.43	.425	.50	.02	
LINE CONSTRUCTION:						
Line Equipment Operator	6.19	.31	154.55		.045	
Lisman	6.88	.31	154.55		.045	
Cable Splicers	7.57	.31	154.55		.045	
PAINTERS:						
Brush; Boiler	6.15	.25		.15		
Spray; Sandblast; Structural Steel; Swingstages and Towers	6.45	.25		.15		
Parking lot striping work and/or high- way markers	6.37	.35	.20	b		
PLASTERERS	6.05	.25	.25	.50		.01
PLASTERERS' TENDERS	5.185	.50	.40	.60		

Sutter County

31-CAL-SIT-1-2-3-w (1-2)

40-2,523
Page 60

	Fringe Benefits Payments				Apr. Tr.	Others
	Basic Hourly Rates	H & V	Pensions	Vacation		
PLUMBERS: Steamfitters	\$7.84	.77	.79		.03	
ROOFERS	6.54	.33	.40			
SHEET METAL WORKERS	8.21	.36	.83		.07	
SOFT FLOOR LAYERS (Linoleum)	8.895	.405	.30		.07	
SPRINKLER FITTERS	10.33	.25	.40		.03	
TERRAZZO WORKERS	7.73	.25	.20		1.00p/mo.	
TILE SETTERS	6.40	.42	.35		.80	
WELDERS: Welders; Receive rate pre- scribed for craft performing opera- tion to which rigging or welding is incidental.						
PAID HOLIDAYS:						
A-New Year's Day; B-Memorial Day; C-Independence Day; D-Labor Day;						
E-Thanksgiving Day; F-Christmas Day,						
FOOTNOTES:						
a. Employer contributes 4% of basic hourly rate for 5 years' service and 2% of basic hourly rate for 6 months to 5 years' service as Vacation Pay Credit. Six Paid Holidays: A through F.						
b. Employer contributes \$.17 per hour to Holiday Fund plus \$.10 per hour to Vacation in 1st year's service, \$.20 per hour after 1 year's service but less than 5 years' service, \$.30 per hour after 5 years' service but less than 10 years' service, and \$.40 per hour after 10 years' service.						
c. Employer contributes \$2.00 per month per apprentice employed.						

Trinity County

	Basic Hourly Rates	Fringe Benefits Payments				App. Tr.	Others
		H & W	Pensions	Vacation	App. Tr.		
TILE SETTERS	\$7.56	.49	.60		.015		
<p>MLIBERS: Receive rate prescribed for craft performing operation to which selling is incidental.</p> <p>PAID HOLIDAYS: A-New Year's Day; B-Memorial Day; C-Independence Day; D-Labor Day; E-Thanksgiving Day; F-Christmas Day.</p> <p>PROVIDES: a. Employer contributes 4% of basic hourly rate for 5 years' service and 2% of basic hourly rate for 6 months to 5 years' service as Vacation Pay Credit. Six Paid Holidays: A through F. b. Employer contributes \$.17 per hour to Holiday Fund \$.10 per hour to Vacation in 1st year's service, \$.20 per hour after 1 year's service but less than 5 years' service, \$.30 per hour after 5 years' service but less than 10 years' service, and \$.40 per hour after 10 years' service.</p>							

Trinity County

	Basic Hourly Rates	Fringe Benefits Payments				App. Tr.	Others
		H & W	Pensions	Vacation	App. Tr.		
ASBESTOS WORKERS	18.62	.40	.40	.90	.04		
BOILERMAKERS	7.20	.30	.70	.45	.02		
BOILERMAKERS' HELPERS	6.90	.30	.70	.45	.02		
BRICKLAYERS	6.20	.78	.30	.55			
BRICK TENDERS	5.25	.50	.60	.60			
CARPENTERS	6.945	.45	.50	.50	.02		
Carpenters	7.095	.45	.50	.50	.02		
Bridge, Heavy Timber, Hardwood Floor Layers; Saw Filers; Shinglers	7.245	.45	.50	.50	.02		
Millwrights	7.01	.45	.50	.50	.02		
Filedrivers; Bridge, Dock, Wharf Builders	5.94	.36	.75	.75			
CEMENT WORKERS	6.19	.36	.75	.75			
Concret Masons	6.19	.36	.75	.75			
Mastic; Magnesite; All Composition Swinging or Slip Form Scaffolds	7.25	.45	.50	.50	.06		
ERECTOR INSTALLERS	7.22	.47	154.20		.005		
ELECTRICIANS	7.94	.47	154.20		.005		
Electricians; Technicians	7.58	.47	154.20		.005		
Cable Splicers	8.34	.47	154.20		.005		
ELECTRICIANS (Tunnel):	8.15	.47	.20	2544			
Cable Splicer	8.15	.47	.20	2544			
ELEVATOR CONSTRUCTORS	7.605	.45	.25	.85			
ELEVATOR CONSTRUCTORS' HELPERS	7.405	.45	.25	.85			
ELEVATOR CONSTRUCTORS' HELPERS (PROJ.)	7.98	.43	.425	.50	.02		
GLAZIERS	7.89	.43	.425	.50	.02		
IRONWORKERS:	8.03	.43	.425	.50	.02		
Reinforcing	7.68	.43	.40		.01		
Fence Erectors	7.22	.47	154.20		.005		
Ornamental; Structural	7.94	.47	154.20		.005		
LATHERS	6.37	.35	.20	.15			
LINE CONSTRUCTION:	6.15	.25					
Linemen	6.45	.25					
Cable Splicers	7.45	.43	.25	.15	.01		
PAINTERS:	5.25	.50	.60				
Parking lot striping work and/or highway markers	7.84	.77	.79		.03		
Brush; Roller	6.54	.33	.40				
Structural steel; Swing stages; Sand-blasters; Spray; Taper	8.12	.38	.38	.82	.07		
PLASTERERS	10.55	.25	.40		.05		
PLASTERERS' TENDERS	6.94	.43	.58				
PLUMBERS	8.12	.38	.38				
PLUMBERS; Steamfitters	8.895	.405	.30				
ROOFERS	10.55	.25	.40				
SOFT METAL WORKERS	6.94	.43	.58				
SOFT FLOOR LAYERS (Carpet, Linoleum)							
SPRINKLER FITTERS							
TERRAZZO WORKERS							

AP-2,525

4-CAL-MCAL-LAS-(TUNNEL)-1-2-3-e (1-1) PAGE 55

TUNNEL LABORERS	FRINGE BENEFITS PAYMENTS				BASIC HOURLY RATES	H A W	PENSIONS	VACATION	APP. TR.	OTHERS
	H A W	PENSIONS	VACATION	APP. TR.						
shaft work & raise (below actual or excavated ground level); Diamond driller; Gunite Nozzlemen; Bobmen; Groundmen	.50	.60	.60	.04	\$5.885	.50	.60	.60	.04	.04
sizeers-tunnel, including top and bottom man on shaft and raise work; Timberman retiebarman-wood or steel or substitute materials therefore; Blasters, drillers, powdermen; Cherry pickerman-whose car is lifted; Nozzlemen on slick line; Sandblaster-potman (work assignment interchangeable); Nipper; Steel from raiser and setters	.50	.60	.60	.04	5.635	.50	.60	.60	.04	.04
blackenders & cabletenders; Powderman-Primer house; Vibratormen, pavement breaker	.50	.60	.60	.04	5.485	.50	.60	.60	.04	.04
hammer; Bull gang, muckers, trackmen; Dumpmen; Concrete crew - includes rodding and spreading; Grout crew - including hauler & potman; Reboundmen	.50	.60	.60	.04	5.385	.50	.60	.60	.04	.04
trout graman; Jetgraman; Gunmen	.50	.60	.60	.04	5.585	.50	.60	.60	.04	.04
Compressed Air Operations: 1 lb - 14 lbs, 6 hrs work Over 14 lbs - 18 lbs, 6 hours work Over 18 lbs - 22 lbs, 4 hours work Over 18 lbs - 22 lbs, 6 hours work Over 22 lbs - 26 lbs, 4 hours work Over 26 lbs - 32 lbs, 4 hours work Over 32 lbs - 38 lbs, 3 hours work Over 38 lbs - 44 lbs, 2 hours work Outside lock and gauge tender per shift	.50	.60	.60	.04	54.69	.50	.60	.60	.04	.04
	.50	.60	.60	.04	57.80	.50	.60	.60	.04	.04
	.50	.60	.60	.04	57.74	.50	.60	.60	.04	.04
	.50	.60	.60	.04	81.08	.50	.60	.60	.04	.04
	.50	.60	.60	.04	62.63	.50	.60	.60	.04	.04
	.50	.60	.60	.04	65.39	.50	.60	.60	.04	.04
	.50	.60	.60	.04	68.49	.50	.60	.60	.04	.04
	.50	.60	.60	.04	69.99	.50	.60	.60	.04	.04
	.50	.60	.60	.04	47.25	.50	.60	.60	.04	.04

AP-2,525

1-CAL-MCAL-LAS-1-2-3-e (1-1) PAGE 55

LABORERS	FRINGE BENEFITS PAYMENTS				BASIC HOURLY RATES	H A W	PENSIONS	VACATION	APP. TR.	OTHERS
	H A W	PENSIONS	VACATION	APP. TR.						
Bridges; Brush loaders & Piler; Cleanup; Dumpmen; General; Landscape; Limbers; Tool room attendant	.50	.60	.60	.04	\$4.935	.50	.60	.60	.04	.04
Asphalt Shovelers; Cement Dumpers; Chippers; Choker setter & rigger; Chock-tenders; Concrete Chaser; High pressure Nozzlemen-Hydraulic Monitor; Nipper; Pneumatic-Gas-electric tool Operator (not otherwise classified); Sloper; Loading, unloading, handling materials for reinforcing concrete construction	.50	.60	.60	.04	5.035	.50	.60	.60	.04	.04
Aligners; Asphalt Ironers & Rakers; Bunchers; Buggyobile; Chainsaw; Concrete; Concrete saw & pan work; Cribber and/or Shoring; Curb setter; Form Raiser; Faller; Handboard Man; Post hole digger (air-gas-electric); Jackhammer; Kettlemen; Log loader; Magnosite & Plastic Workers; Pavement Breaker; Pipelayer; Pipetrappers; Tower Broom Sweeper; Triprap stonemason & Rockblower; Rotary Scarifier; Roto-Tiller; Sandblaster; barbo, wackers & similar type tampers; Tank cleaners; Tree Climber; Vibrator; Vibra-Screed; Bull Float.	.50	.60	.60	.04	5.185	.50	.60	.60	.04	.04
Burning and Welding	.50	.60	.60	.04	5.235	.50	.60	.60	.04	.04
Pipelayers; Caulbers; Banders (Contracta County only)	.50	.60	.60	.04	5.385	.50	.60	.60	.04	.04
Blasters; Drills (Diamond-Wagon); High scaler; Powderman; Tree Topper	.50	.60	.60	.04	5.41	.50	.60	.60	.04	.04
Laborers on General Construction Work on or in Bell Hole Footings, & Shaft	.50	.60	.60	.04	5.735	.50	.60	.60	.04	.04
Gunite Laborers;	.50	.60	.60	.04	5.645	.50	.60	.60	.04	.04
Nozzlemen; Potman; Gunmen; Groundman; Reboundman	.50	.60	.60	.04	5.035	.50	.60	.60	.04	.04

40-2,325
Form 68

1-21-61-2-1-3-4 (1-3)

1-21-61-2-1-3-4 (1-3)

40-2,325
Form 67

1-21-61-2-1-3-4 (1-3)

1-21-61-2-1-3-4 (1-3)

POWER EQUIPMENT OPERATORS (CONT'D)	FRINGE BENEFITS PAYMENTS				OTHERS
	BASIC HOURLY RATES	H & V	PENSION	VACATION	
OPERATOR OF HELICOPTER (when used in erection work); Remote controlled earth moving equipment	\$8.80	.475	.65	.50	.14
LOADER (over 18 cu. yds.)	8.60	.475	.65	.50	.14
LOADER (over 12 cu. yds. up to & incl. 18 cu. yds.); Rubber tired multi-purpose earth moving machines (2 units) (over 75 cu. yds. straddle a-r-c.); Power shovels & cranes (over 7 cu. yds. a-r-c.); Road wagons (in conjunction with wheel excavator); (over 750 cu. yds. per hour)	8.41	.475	.65	.50	.14
FORMER CONCRETE SLIP FORM RIGS; Automatic railroad car empty; Central finger drain in backfillery; Central tractors; Rubber tired earth moving machines (multiple propulsion power units & two or more scrapers) up to & incl. 75 cu. yds. "struckle" a-r-c.); Highline cableway (over 5 tons); Loader (over 4 yds. up to & incl. 12 cu. yds.); Power shovels; Grapple, Backhoes, Backhoes, Grapple, (over 1 yd. up to & incl. 7 cu. yds. a-r-c.); Self-propelled compactor (with multiple propulsion power units); Slip form paver (concrete or asphalt); Tandem cat; Trembler (pulling attached shield); Tower cranes mobile; Single engine rubber tired earth moving machine (with tandem scrapers); Cranes (over 25 tons); Universal loader & tower cranes (and stalker types); Wheel excavator (up to & incl. 750 cu. yds. per hour); Whirley crans (over 25 tons)	7.65	.475	.65	.50	.14
CRANES (not over 25 tons, beamtried & gantry); Power shovels, Grapple, Backhoes, Backhoes, Grapple (up to & incl. 1 cu. yd. a-r-c.); Power blade	7.54	.475	.65	.50	.14
BOM-BE MOUNTING MACHINES; Bridge crane; Carry-lift (or similar); Central grinding machines; Chief of party; Combination backhoe & loader (up to	7.32	.475	.65	.50	.14
4 incl. 3/8 yds.); Derrick (2 operators required when using machine remote from hoist); Derrick Surveys (except excavation work); Do-core leader & Adams Klugrader; Blasting grader op.; Shell loader & similar types; Rubber tired crawler, self-loading (paddle wheels, etc.); Heavy duty rotary drills rigs (incl. calson foundation work & Robbins type drills); Komatsu Scooper (or similar); Lift slab machine (part-boy & similar types); Loader (2 yds. up to & incl. 4 yds.); Loose-motive (over 100 tons) (single or multiple units); Multiple engine earth-moving machine (excavator, dozer, etc.) (no tandem scrapers); Prestress wire wrapping machines; Suttle car (reclaim station); Soil stabilizer (P & H or equal); Sub-grader (gullies or other automatic type); Track laying type-earth moving machine (single engine with tandem scrapers); Tractor, crawler drill comb; Train loading station; Vacuum cooling plant; Single engine scissor over 45 yds.; Wheel-ley crane (up to & incl. 25 tons)	7.46	.475	.65	.50	.14
SMALL FINGER BEAM DIGGER; Excavator; Combination mixer & compressor (grits); Combination Sherry mixer and/or elevator; Highline cableway (5 tons & under); Full hi-lift or similar (20 ft. or over); Working machine; Tractor (with boom) (3-6 or larger and similar)	7.32	.475	.65	.50	.14
ARMOR-COATER (or similar); Asphalt plant engine; Cast-in-place pipe laying machine; Combination blower and motor operator; Concrete batch plant (multiple units); Joser; Heavy duty repairman and/or welder; Seal machine (or similar); Roll-out loader (up to 2 yds.); Mechanical shield operator (or similar); Mechanical trench shield; Portable crushing & screening plants; Bush cut; Rubber tired earth moving equipment (up to & incl. 45 cu. yds.)	7.32	.475	.65	.50	.14

AS-2,525
Page 70

(6-5)

1-2-21-70-1-2-3-8 (3-5)

TOUCH EQUIPMENT OPERATORS (CONT'D)	FRINGE BENEFITS PAYMENTS					
	BASIC HOURLY RATES	H & W	DEFERRED	VACATION	APP. TR.	OTHERS
(Clary, Johnson, Subell Bridge Deck or similar types); Mechanical boom, curb and/or curb and gutter machines, concrete or asphalt; Portable screeds; Rover jumbo operator (setting slip forms, etc. in tunnels); Baller; Screedman (Barber-Dresser & similar) (asphalt concrete paving); Self-propelled compactor (single engine); Self-propelled pipeline wrapping machine (Portland, CEM, or similar types); Slip form pumps (power driven hydraulic lifting device for concrete forms); Small wheel tired tractors; Surface heater	6.78	.475	.65	.50	.34	
COMPRESSOR OPERATOR (2 to 7) (alco- trols, diesel or gas powered); Concrete mixer (over 1 yd.); Concrete pumps or mixers; Generators; Gasoline, diesel or electric drive pumps (2 to 7); Holding machines (gasoline or diesel) (2 to 7)	6.68	.475	.65	.50	.34	
BALLAST JACK TRIPPER; Ballast revo- lator; Ballast tapper multi-purpose boom (asphalt plant); Fork lift or lumber stacker (construction job site); Line waver; Lubrication & service engineer (mobile and grease rack); Material hoist (1 drum); Southbay; Tire spacer; Towmobile	6.53	.475	.65	.50	.34	
SOIL OPERATOR (number); Locomotive; Motorist; Giller; Rodman or chainway Ross carrier (construction job site); Motorist operator; Screedman (ex- ceed asphalt concrete paving); Self-propelled, automatically applied concrete curing machine (on streets, highways, airports and canals); Trenching machine (maximum digging capacity 3 ft. depth); Tug- ger hoist, single drum	6.13	.475	.65	.50	.34	

AS-2,525
Page 69

(3-5)

1-2-21-70-1-2-3-8 (3-5)

TOUCH EQUIPMENT OPERATORS (CONT'D)	FRINGE BENEFITS PAYMENTS					
	BASIC HOURLY RATES	H & W	DEFERRED	VACATION	APP. TR.	OTHERS
*Tracks m.t.c., skidder, J rolls, CP-10, 20, 41 and similar tractor drawn scraper; Self-propelled con- tractor with hoist; Sledgefoot; Tractor; Trenching machine; Tri- batch mixer; Tunnel sole boring machine operator; Slinger; Sledge- slider (and other similar pugmill equipment)	7.16	.475	.65	.50	.34	
CONCRETE CONCRETE OR CONCRETE PUMP, truck or equipment mounted (boom length to 40 ft.); Concrete convey- er, building site; Deck engines; Dual drum mixer; Roller conveyor pump and similar types; Instrument and; Material hoist (2 or more uses); Mechanical finishers or spreader machine (asphalt, Barber- Grease & similar); Mine or shaft hoist; Mixer-mobil; Pavement breaker with or without compressor combination; Pavement breaker; Truck mounted with compressor com- bination; Pipe bending machine (pipe lines only); Pipe cleaning machines (tractor propelled & sup- ported); Pipe wrapping machine (tractor propelled & supported); Refrigeration plant; Self-propelled boom type lifting device; Self-pro- pelled elevating grade plate; Submer operator; Small tractor (with boom); Soil tester; Truck type loader	6.88	.475	.65	.50	.34	
SOIL BOLD FACTOR or similar; Boom truck or dual purpose A-frame truck; concrete batch plants (wet or dry); Concrete saw (self-pro- pelled unit) on streets, highways, airports, and canals; Milling and boring machinery, vertical & hori- zontal (not to apply to inter- liners, vacuum drills or jackhammers); Grader-er, grade checker, mechanical or other wise; Highline cableway signpost; Locomotive (steam or over 50 tons) engine; Inter- roll slab vibrator (on airports, highways, canals & warehouses); Mechanical finishers (concrete)						

4-CAL-DCAL-PED (Pile-driving)-1-1-2-2-d (1-1) Ad-2-125 Page 72

JOB TITLE	BASIC HOURLY RATES	FRINGE BENEFITS PAYMENTS			
		H & W	PERIORS	VACATION	APP. TR.
GROUP I ASSISTANT TO ENGINEER (Fireman, Oiler, Deckhand)	\$5.80	.475	.65	.50	.14
COMPRESSOR OPERATOR (electrically, gas or diesel powered, etc.)	6.04	.475	.65	.50	.14
TRUCK CRANE OILER	6.13	.475	.65	.50	.14
GROUP II OPERATOR OF TUGGER HOIST (hoisting material only)	6.58	.475	.65	.50	.14
COMPRESSOR OPERATOR (2-6) (electrically, gas or diesel powered); Generator Op., electrically, gas or diesel driven (100 k.w.); Pump Op. (2-6); Welding Machine Op. (2-6) (gas or diesel powered)	6.73	.475	.65	.50	.14
GROUP III DIESEL ENGINEER; Tork Lift Op.; A-Frames; Self-propelled boom type lifting device	6.93	.475	.65	.50	.14
GROUP III-A HEAVY DUTY REPAIRMAN and/or WELDER	7.21	.475	.65	.50	.14
GROUP IV ENGINEER IN CHIEF OF ASSISTANT TO ENGINEER TENDING BOILER OR COMPRESSOR ATTACHED TO CRANE PILEDRIVER; Op. of Piledriving Rigs, Skid or Floating & Derrick Barges; Op. of Diesel or Gasoline Powered Crane Pile-driver (w/o boiler) up to 6 inch. 1 cu. yd. rating; Truck Crane Op. (up to 6-incl. 25 tons) (hoisting material only)	7.59	.475	.65	.50	.14
GROUP V OPERATOR OF DIESEL or Gasoline powered Crane Pile-driver (w/o boiler) over 1 cu. yd. rating; Op. of Crane (w/steam, flash boiler, pump or compressor attached); Op. of Steam Powered Crawler or Universal type Driver (Raymond or sim. type); Truck Crane Op. (over 25 tons) (hoisting material or performing pile-driving work)	7.70	.475	.65	.50	.14

1-CAL-DCAL-OP-1-1-2-2-d (1-1) Ad-2-125 Page 71

JOB TITLE	BASIC HOURLY RATES	FRINGE BENEFITS PAYMENTS			
		H & W	PERIORS	VACATION	APP. TR.
GROUP I MECHANICAL OPERATOR (CONCRETE) Mechanical conveyor (handling building materials); stirrer box operator (concrete plant); Pump operator; Sprayer boxman (with screws); Jar pot fireman (purr agitated)	5.59	.475	.65	.50	.14
ASSISTANTS TO ENGINEERS (Fireman; Oiler; Deckhand; Stirlingman; Switchman; Jar Pot Fireman); Purserman (Heavy duty repair shop parts room)	5.75	.475	.65	.50	.14
GROUP II POWER EQUIPMENT OPERATORS DREDGING (Hydraulic Suction Dredges)					
LEYERMAN	\$7.48	.475	.65	.50	.14
WATCH ENGINEER (steam or electric); Welder	6.79	.475	.65	.50	.14
DECKMATE	6.27	.475	.65	.50	.14
WINDMAN (steam winch on dredge)	6.20	.475	.65	.50	.14
BARNDMAN; Deckhand; Lyeboand; Fireman; Oiler	5.65	.475	.65	.50	.14
GROUP III DREDGING (Clam Shell Dredges)					
LEYERMAN	7.48	.475	.65	.50	.14
WATCH ENGINEER	6.79	.475	.65	.50	.14
BARNDMATE (Seagoing); Deckmate	6.27	.475	.65	.50	.14
WATCHMAN (steam or electric or diesel)	6.20	.475	.65	.50	.14
BARNDMAN; Deckhand; Fireman; Oiler	5.65	.475	.65	.50	.14

TRUCK DRIVERS (Cont'd)

Job Title	U.S.W.	Hourly	Machine	Exp. No.	Other
MILK CONCRETE SPREADER (w/wo auger, over 80 yds. & including 95 yds. water level); Dump (over 80 yds. & incl. 95 yds. water level); Dumpster Truck (over 80 yds. & incl. 95 yds. water level); Dumpster (over 80 yds. & incl. 95 yds. water level); Skid Truck (debris box over 80 yds. & incl. 95 yds. water level); Trucks (dry pre-batch concrete mix, over 80 yds. & incl. 95 yds. water level)	\$7.01	.565	.40	.65	
MILK CONCRETE SPREADER (w/wo auger, over 65 yds. & including 80 yds. water level); Dump (65 yds. & incl. 80 yds. water level); Dumpster Truck (65 yds. & incl. 80 yds. water level); Dumpster (65 yds. & incl. 80 yds. water level); Skid Truck (debris box, 65 yds. & incl. 80 yds. water level); Trucks (dry pre-batch concrete mix, 65 yds. & incl. 80 yds. water level)	6.26	.565	.40	.65	
MILK CONCRETE SPREADER (w/wo auger, over 50 yds. & under 65 yds. water level); Dump (over 50 yds. & under 65 yds. water level); Dumpster Truck (over 50 yds. & under 65 yds. water level); Dumpster (over 50 yds. & under 65 yds. water level); Skid Truck (debris box, over 50 yds. & under 65 yds. water level); Trucks (dry pre-batch concrete mix, over 50 yds. & under 65 yds. water level)	6.71	.565	.40	.65	
MILK CONCRETE SPREADER (w/wo auger, over 24 yds. & including 35 yds. water level); Dump (over 24 yds. & incl. 35 yds. water level); Dumpster Truck (over 24 yds. & incl. 35 yds. water level); Dumpster (over 24 yds. & incl. 35 yds. water level); Skid Truck (over 24 yds. & incl. 35 yds. water level); Trucks (dry pre-batch concrete mix, over 24 yds. & incl. 35 yds. water level)	6.56	.565	.40	.65	

TRUCK DRIVERS (Cont'd)

Job Title	U.S.W.	Hourly	Machine	Exp. No.	Other
MILK CONCRETE SPREADER (w/wo auger, over 18 yds. & including 24 yds. water level); Combination Dump Truck & Dump Trailer; Dump (over 18 yds. & incl. 24 yds. water level); Dumpster Truck (over 18 yds. & incl. 24 yds. water level); Dumpster (over 18 yds. & incl. 24 yds. water level); Skid Truck (debris box, over 18 yds. & incl. 24 yds. water level); Trucks (dry pre-batch concrete mix, over 18 yds. & incl. 24 yds. water level)	6.355	.565	.40	.65	
TRUCK REPAIRMAN	6.345	.565	.40	.65	
P. H. or SIMILAR TYPE Self-Loading Truck	6.21	.565	.40	.65	
MILK CONCRETE SPREADER (w/wo auger, over 12 yds. & incl. 18 yds. water level); Dump (over 12 yds. & incl. 18 yds. water level); Dumpster Truck (over 12 yds. & incl. 18 yds. water level); Dumpster (over 12 yds. & incl. 18 yds. water level); Skid Truck (debris box, over 12 yds. & incl. 18 yds. water level); Trucks (dry pre-batch concrete mix, over 12 yds. & incl. 18 yds. water level)	6.25	.565	.40	.65	
TRANSIT MIX, AGITATOR (over 12 yds. through 14 yds.)	6.225	.565	.40	.65	
MILK CONCRETE SPREADER (w/wo auger, 8 yds. & incl. 12 yds. water level); Dump (8 yds. & incl. 12 yds. water level); Dumpster (8 yds. & incl. 12 yds. water level); Dumpster Truck (8 yds. & incl. 12 yds. water level); Self-propelled Street Sweeper with Self-contained Refuse Bin; Skid Truck (debris box, 8 yds. & incl. 12 yds. water level); Snow go w/ or Snow Plow; Trucks (dry pre-batch concrete mix, 8 yds. & incl. 12 yds. water level)	6.21	.565	.40	.65	
TRANSIT MIX, AGITATOR (over 10 yds. through 12 yds.)	6.125	.565	.40	.65	
HEAVY DUTY TRANSFOOT (gooseneck low bed)	6.22	.565	.40	.65	
JETTING TRUCK AND WATER TRUCK (5,000 and under 7,000 gals)	6.085	.565	.40	.65	
VACUUM TRUCK (5,000 gals and under 7,500 gals)	6.035	.565	.40	.65	
TRANSIT MIX, AGITATOR (8 yds. through 10 yds.)	6.025	.565	.40	.65	
ROSS WHESTER, similar Straddle Carrier	6.015	.565	.40	.65	
HEAVY DUTY TRANSFOOT (high bed)	5.99	.565	.40	.65	
A Tractor drivers, wheel truck; Bussymbolle; Hydro-life, Swedish Crane Type (incl. when Swedish Crane is used for Jetting); Jetting Truck & Water Truck (4,000 & under 5,000 gals); Rubber-tired Truck	5.885	.565	.40	.65	Janbo

Item No.	Item Description	Unit	Quantity	Unit Price	Total Price
5,675				\$.65	\$3,687.50
5,665				\$.40	\$2,264.00
5,655				\$.40	\$2,264.00
5,645				\$.65	\$3,687.50
5,635				\$.40	\$2,264.00
5,625				\$.40	\$2,264.00
5,615				\$.65	\$3,687.50
5,605				\$.40	\$2,264.00
5,595				\$.40	\$2,264.00
5,585				\$.65	\$3,687.50
5,577				\$.40	\$2,264.00

TRUCK DIVISION (Cont'd)

BULK CEMENT SPREADER (w/wo sugar, under 4 yds water level); Bus or Mashul Driver; Concrete Pump Machine; Concrete Pump Truck (When Flat Back Truck is used appropriate Flat Back rate shall apply); Dump (under 4 yds. water level); Dumpcrete Truck (under 4 yds water level); Bump-car (under 4 yds water level); Escort or Pilot Car Driver; Skipper Truck (when flat rack truck is used appropriate flat rack rate shall apply); Pickup Trucks; Skid Trucks (debris box, under 4 yds, water level); Team Drivers; Trucks (dry pre-batch concrete mix, under 4 yds water level); Vacuum Truck Helpers; Warehousemen

Item No.	Item Description	Unit	Quantity	Unit Price	Total Price
5,97				\$.40	\$2,264.00
5,845				\$.40	\$2,264.00
5,935				\$.40	\$2,264.00
5,925				\$.40	\$2,264.00
5,885				\$.40	\$2,264.00
5,87				\$.40	\$2,264.00
5,855				\$.40	\$2,264.00
5,845				\$.40	\$2,264.00
5,825				\$.40	\$2,264.00
5,805				\$.40	\$2,264.00
5,785				\$.40	\$2,264.00
5,77				\$.40	\$2,264.00

TRUCK DIVISION (Cont'd)

BULK CEMENT SPREADER (w/wo sugar, 6 yds, 6 under 8 yds, water level); Dump (6 yds, 6 under 8 yds, water level); Dumpcrete Truck (6 yds, 6 under 8 yds, water level); Dumpster (6 yds, 6 under 8 yds, water level); Skid Truck (debris box, 6 yds, 6 under 8 yds, water level); Trucks (dry pre-batch concrete mix, 6 yds, 6 under 8 yds, water level)

BUMPER-TIRED MUCK CAR (not snail-loaded)

VACUUM TRUCK (3,500 gals & under 5,500 gals)

COMBINATION WHEEL TRUCK with hoist-transmit mix, agitator (6 yds, 6 under 8 yds.)

JITTING TRUCK & WATER TRUCK (2,500 gals, under 4,000 gals.)

SCISSOR TRUCK; Single Unit Flat Back (3 axle unit - industrial lift truck, mechanical tailgate); Small Rubber Tired Tractor (when used within teamsters jurisdiction)

VACUUM TRUCK (under 3,500 gals)

TRUCK REPAIRMAN HELPER

TRANSIT MIX, ACITATOR (under 6 yds)

LIFT JITSIES, Fork Lift

JITTING TRUCK & WATER TRUCK (under 2,500 gals)

BULK CEMENT SPREADER (w/wo sugar, 4 yds, and under 6 yds, water level); Dump (6 yds, 6 under 6 yds, water level); Dumpcrete Truck (4 yds, 6 under 6 yds, water level); Dumpster (4 yds, 6 under 6 yds, water level); Skid Truck (debris box, 4 yds, 6 under 6 yds, water level); Single unit Flat Back (2 axle unit - industrial lift truck, mechanical tailgate); Trucks (dry pre-batch concrete mix, 4 yds, 6 under 6 yds, water level)

37-CAL-SDI-1-2-3-q (1-2) AM-2,526 Page 2

STATE CALIFORNIA COUNTY SAN DIEGO SECTION NO. AM-2,526 PAGE 1
 DESCRIPTION OF WORK: Building construction, (including single family homes and garden type apartments up to and including 4 stories), heavy and highway construction and dredging.
 DATE OF RECORD September 3, 1971

37-CAL-SDI-1-2-3-q (1-2)

	Basic Hourly Rates		Fringe Benefits Payments			
	M & W	App. Tr.	Pension	Vacation	App. Tr.	Others
ASBESTOS WORKERS	.68	.025	.35	.45	.025	
BOILERMAKERS	.70	.02	.70	.45	.02	
BOILERMAKERS' HELPERS	.30	.02	.70	.45	.02	
BRICKLAYERS; Stonemasons	.37	.01	.40	.35	.01	
BRICK, BLOCK & STONEMASONS' TENDERS	.30		.35	.35		
CARPENTERS:						
Carpenters	.51		.65	.45	.015	
Fitters	.64		.65	.45	.015	
Millwrights	.56		.65	.45	.015	
Millwrights	.676		.65	.45	.015	
Pneumatic nailer; Hardwood floor layers	.676		.65	.45	.015	
CEMENT MASONS:						
Cement masons	.62		.43	.55	.005	
Cement mason color work-curb machine op.	.645		.43	.55	.005	
Composition, mastic or epoxy finishing machine operator	.677		.43	.55	.005	
MASONRY INSTALLERS	.725		.65	.50	.04	
ELECTRICIANS:						
Electricians	.875		154.23			
Cable splicer	.905		154.23			
Sound technicians	.645		11			
ELEVATOR CONSTRUCTORS	.185		.20	21 & a		
ELEVATOR CONSTRUCTORS' HELPERS	.185		.20	21 & a		
ELEVATOR CONSTRUCTORS' HELPERS (PROB.)	.115		.20	b		
GLAZIERS						
Insulators:						
Reinforcing	.798		.625	.50	.02	
Fence erectors	.789		.625	.50	.02	
Ornamental; Structural	.803		.625	.50	.02	
LATHING & LAGS SPRINKLERS	6.50		161	131	11	
LATHING (Northern portion of San Diego Co. from center of city of Del Mar)	6.92		.75	.50		
LATHING (Remainder of County)	6.41		.15		.03	
LINE CONSTRUCTION:						
Crewmembers	6.74		156.23			
Linemen	8.75		156.23			
Cable splicers	9.05		156.23			
MABLE SETTERS	6.46		.45	.60		
MABLE SETTERS' HELPERS	5.69		.45	.60		
PAINTERS:						
Brush	6.93		.39	.60	.03	
Paperhangers; Sandblasters; Tapers	7.43		.39	.60	.03	
Sandblaster, swing stage, iron, steel & bridge painter, swing stage spray; spray, climbing steel & bridge	7.68		.39	.60	.03	
Steeplejack	8.33		.39	.60	.03	

PAINTERS (CONT'D):
 Parking lot striping work and/or high-way markers
 Parking lot striping work and/or high-way markers' helpers; Sandblaster
 FLASTERS
 PLUMBERS; TENDERS
 FLOWERS; Steamfitters; Lead burners
 ROOFERS
 SHEET METAL WORKERS
 SOFT FLOOR LAYERS
 SPINNLER FITTERS
 TENDERS WORKERS
 TILE SETTERS
 TILE SETTERS' HELPERS
 RIGGERS; Welders: Receive rate prescribed for craft performing operation to which rigging or welding is incidental.

PAID HOLIDAYS:
 A-New Year's Day; B-Memorial Day; C-Independence Day; D-Labor Day;
 E-Thanksgiving Day; F-Christmas Day.

FOOTNOTES:
 a. Employer contributes 4% of basic hourly rate for 5 years' service and 2% of basic hourly rate for 6 months to 5 years' service as Vacation Pay Credit. 6 paid holidays: A through F.

b. 80 hours' paid vacation after 1 year's continuous service with same employer. Upon termination, after 30 days' continuous service, employee receives Vacation Pay pro-rated at 1 1/2% of one hour's pay for every previous 40-hour work week employed. After 30 days' service, employees are eligible for 6 paid holidays: A through F.

c. Employer contributes \$.17 per hour to Holiday Fund plus \$.10 per hour to Vacation for one year's service, \$.20 per hour after one year but less than five years' service, \$.30 per hour after five years but less than ten years' service, \$.40 per hour after ten years' service.

Item No.	Rate	Quantity	Unit	Material	Rate	Quantity	Unit	Material
4,83	.30	.35			.35			
4,88	.30	.35			.35			
4,91	.30	.35			.35			
4,94	.30	.35			.35			
4,95	.30	.35			.35			
4,96	.30	.35			.35			
4,98	.30	.35			.35			
5,01	.30	.35			.35			
5,02	.30	.35			.35			

LABORERS (general-construction-tool shed checker- using dry pack)-Gas & Oil Pipeline

CUTTING TORCH OP. (remelting)-Scaler

GUNSEA CRASER

FINE GRADER ON HIGHWAYS, STREETS & AIRPORTS PAVING (sewer & drainage lines)-Landscape Grader & Nursery Man

LABORER (packing rod steel & pans)-Tank Scaler & Cleaner

CAISSON DRILLER'S HELPER (including bellowers)- Boring Machine Helper

MIXING CLEANER-Cluck tender (except tunnels)-Septic Tank Digger & Installer (leadman)

CROSSPOLE DIGGER & INSTALLER

CONCRETE CURER-Imperious Membrane-Riprap Stone-paver-Sandblaster (pot tenders)-Mixing & Caulking Non-Metallic Pipe Joints, Tarman, Mortar man, Peelman

PNEUMATIC & ELECTRIC TOOLS, Concrete Pump, vibrating machine & similar mechanical tools not separately classified herein; Concrete Saw (excluding tractor type, Rotoscaper; chipping hammer, concrete core cutter & form blower)- Asphalt Roller, Ironer, Spreader-Bogymobile- Cement Dumper (1 yd. or larger mixers & handling bulk cement)-Gas & Oil Pipeline Wrapper, Pot Tender & Form Man-Tree Climber (mechanical tools)

ROCK SLIMMER-Scaler (bos'n chair-safety belt-power tools)

DRILLER (not otherwise classified where drilling is for explosives)

Item No.	Rate	Quantity	Unit	Material	Rate	Quantity	Unit	Material
5,14	.30	.35			.35			
5,17	.30	.35			.35			
5,19	.30	.35			.35			
5,25	.30	.35			.35			
5,28	.30	.35			.35			
5,31	.30	.35			.35			
5,35	.30	.35			.35			

PIPELAYS (non-metallic pipe including sewer, drain & underground tile)

GAS & OIL PIPELINE WRAPPER (6" pipe and over)

CRIBBER-Shorer

STEEL HEADBOARD MAN

DRILLER (core-diamond or wagon-Joy model TMM-2A - Gardner Denver Model IM 143 & similar drills)- Sandblaster (nozzleman)

POWDERMAN

HEAD ROCK SLIMMER

6-CAL-SU1-LAB-(Tunnel)-1-2-3-C*

TUNNEL LABORERS

SHAFT AND RAISE MINER

BLASTERS; Drillers; Cherry Picker; Kemper & other Pneumatic Concrete Placer Ops.; Miners, in short dry tunnels under streets, highways & sim. places; Miners, tunnel (hand or machine); Powdermen; Primer House; Timbermen; Estimators (wood or steel); Steel Form Raisers & Setters

GROUT GUNNER

GRUCKENDERS; Cable Tender; Wipper; Steel Form Raiser & Setter's Helper; Vibrator Man; Jackhammer; Pneumatic Tools (except driller)

BELL GUNS; Concrete Crew (incl. rodders & spreaders); Dumpers; Grout Crew; Muckers (laborers) in short dry tunnels under streets, highways & sim. places; Tracemen; Swayer (brakeman & switchman or tunnel work)

WHITE WORKERS:

Skillless and Rodmen

Gorman

Ebbwvaun

3-CAL-SU1-PEO-1-2-3-d (1-3)

POWER EQUIPMENT OPERATORS

GROUP I

Brakeman; Compressor Engineer oiler; Generator; Heavy duty repairman helper; Pump; Signalman; Switchman

GROUP II

Concrete mixer, skip type; Conveyor; Fireman; Generator, pump or compressor, 2-5 inclusive, Hydrostatic pump; Plant op.; Generator, pump or compressor; Skiploader - wheel type up to 3/4 yd. w/o attachments; Soils field technicians; Tar pot fireman; Temporary heating plant; Trenching machine oiler; Well point pump

GROUP III

Elevator (inside); Ford Ferguson - w/drag; Helicopter radionan (ground); Oil-crusher (asphalt or concrete plant); Power concrete curing machine op.; Power concrete saw; Power-driven Jumbo form setter; Stationary pipe wrapping & cleaning machine; Truck crane oiler

GROUP IV

Asphalt plant fireman; Boring machine; Chip spreading machine; Concrete pump; Concrete pump (truck mounted); Disk locomotive or motorcar (10 ton); Helicopter hoist; Helicopter radionan; Sighline cableway signalman; Power sweeper; Screenshot; Rodman & chainman; Trenching machine (up to 6')

GROUP V

A-frame winch truck; Asphalt plant or concrete batch plant; Asphalt spreading machine (spreader bar & similar); Bit sharpener; Boxman or mixer-man (Asphalt or Concrete); Concrete joint machine (Canal & similar type); Concrete planer; Drilling machine (water wells); Equipment greaser (mobile & grease rack); Ford Ferguson or similar type (w/ drag type attachments); Forklift (under 5 ton capacity); Hydra-hammer-Aero stomp; Hydrographic seeder machine (straw, pump or seed); Instrument-man; Machine tool; Maginnis internal fall slab vibrator; Mechanical Bern, curb or gutter (concrete or asphalt); Mechanical finisher (concrete, Clary-Johnson-Bidwell or similar); Pavement breaker (truck mounted); Road oil mixing machine; Roller; Ross carrier (jobsite); Self-propelled tar pipelining machine; Skiploader (wheel or track type over 3/4 yd up to & incl. 1 1/2 yds); Slip form pump (power-driven hydraulic lifting device for concrete forms); Stinger crane (Austin- Western or similar type); Traveling pipe wrapping, cleaning

Hourly Rate	W.A.B.	Provision	Expense	App. %	Other
\$5.015	.23	.25	.25	.25	
4.765	.25	.25	.25	.25	
4.715	.25	.25	.25	.25	
4.615	.25	.25	.25	.25	
4.515	.25	.25	.25	.25	
5.56	.25	.35	.35	.35	
5.24	.25	.35	.35	.35	
4.825	.25	.35	.35	.35	

Hourly Rate	W.A.B.	Provision	Expense	App. %	Other
\$6.23	.45	.80	.30	.02	
6.47	.45	.80	.30	.02	
6.71	.45	.80	.30	.02	
6.82	.45	.80	.30	.02	

POWER EQUIPMENT OPERATORS (CONT'D)

POWER EQUIPMENT OPERATORS (CONT'D)

Item	Rate	Quantity	Rate	Quantity	Rate	Quantity	Rate
GROUP V (cont'd) & bending machines; Truck type loader; Tugger hoist (1-drum)	\$7.01	.45	.80	.30	.02		
GROUP VI Asphalt or concrete plant engine; Asphalt or concrete spreading (tamping or finishing); Asphalt paving machine (barber grease or similar type); Belt splicer or vulcanizer; RMC Lima road factor, Wagner Factor or similar; Bridge crane; Bridge type unloader & turntable; Cast-in-place pipe laying machine; Combination mixer & compressor (gunite work); Concrete mixer-paving; Crane (up to & incl. 25 ton cap - long boom pay applicable); Crushing plant; Deck engine Brill dozer; Elevating grader; Forklift (over 5 tons); Grapple; Grade checker; Grouting machine; Heading shield; Heavy duty repairman; Hoist (single drum-boom hoist - Chicago boom & similar type); Hoist (2 or 3 drum); Kolman belt loader & similar type; LeTourneau blob compactor or similar type; Lift mobile; Lift slab machine (Vagborg & similar types); Material hoist (1 drum); Mucking machine (tye-rubber-tired, rail or track type); Pile driver; Pneumatic concrete placing machine (Backley-Freswell or similar type); Pneumatic heading shield (Tunnel); Pumpcrete gun; Rotary drill (excl. Caissson type); Rubber-tired earth moving equipment (single engine-Caterpillar, Euclid, Athey wagon, Water Falls & similar types with any & all attachments up to 30 cu. yds. struck); Rubber-tired scraper (self-loading paddle wheel type-John Deere, 1040 & similar single unit); Skid loader (wheel or track type, over 1 1/2 yds up to & incl. 6 1/2 yds); Sulfate heaters & planer; Tractor compressor drill combination; Tractor (Boil dozer, Tamper, Scraper & Push Tractor, single engine); Tranching machine (over 6' depth cap., manufacturers rating); Tunnel locomotive (10 to 30 tons); Universal equipment (Shovel, Backhoe, Dragline, Clamshell, up to & incl. 1 cu. yd. NBC) (long boom pay applicable)	17.21	.45	.80	.30	.02		
GROUP VII Crane (over 25 tons up to & incl. 100 ton NBC) (long boom pay applicable); Derrick barge; Dual drum mixer; Hoist (2 or 3 drum w/boom attachment); Hoist (Stiff legs, Goy Derricks or similar type up to 100 ton cap - Oiler or long boom pay applicable); Loader (Athey, Euclid, Sierra or similar type); Monorail locomotive (Diesel, gas or electric); Motor patrol - Blade; Multiple	7.11	.45	.80	.30	.02		
GROUP VIII Auto grader; Automatic slip form Crane-over 100 tons (long boom pay applicable); Hoist (Stiff legs, Goy Derricks or similar types, capable of hoisting over 100 tons-long boom pay applicable); Mass excavator (less than 750 cu. yds); Mechanical finishing machine; Mobile form traveler; Motor patrol (multi-engine); Pipe mobile machine; Rubber-tired earth moving equipment (Multiple engine, Euclid, Caterpillar and similar type over 30 cy. struck); Rubber-tired scraper (pushing one another w/o Push Cat, Push-Pull - \$1.50 p/h additional to base rate); Rubber-tired self-loading scraper (Paddle wheel-Auger type self-loading, 2 or more units); Tandem equipment (2 units only); Tandem tractor (Quad 9 or similar type) (Art. XV-V.10.); Tunnel mole boring machine	17.21	.45	.80	.30	.02		
GROUP IX Canal liner op.; Canal Trimmer op.; Helicopter pilot; Highline cableway; Remote controlled earth moving equipment (\$1.00 p/h additional to base rate); Wheel excavator op. (over 750 cy)	7.35	.45	.80	.30	.02		
	7.70	.45	.80	.30	.02		

Rate Per Hour	ANNUAL BENCHMARK PAYMENTS			Other
	W & B	Pension	Vacation	
\$7.50	.45	.80	.30	.015
7.01	.45	.80	.30	.015
6.61	.45	.80	.30	.015
6.545	.45	.80	.30	.015
6.09	.45	.80	.30	.015
7.50	.45	.80	.30	.015
7.01	.45	.80	.30	.015
6.61	.45	.80	.30	.015
6.545	.45	.80	.30	.015
6.09	.45	.80	.30	.015

POWER EQUIPMENT OPERATORS
OPERATING
 (Hydraulic Suction Dredges)

LEVERMAN
 WATCH ENGINEER; Welder
 DECKMATE
 WINCHMAN (stem winch or dredge)
 BARBERS; Deckhand; Fireman; Oiler;
 Lowerhand

INGENING
 (Clas Shell Dredges)

LEVERMAN
 WATCH ENGINEER
 DECKMATE
 BARBERS
 BARBERS; Deckhand; Fireman; Oiler

TRUCK DRIVERS

Pickup (3/4 tons & under); Traffic control pilot car (excluding moving heavy equipment)
 Truck repairman or welder helper
 Industrial lift
 Dump (less than 8 yds.); Dump or Flat bed (2 axles); Concrete pumping; Fork lift (under 15,000 lbs.)
 Water truck (under 2500 gals.)
 Dump (8 to & incl. 11 yds.); Dump or Flat bed (3 axles); Busters
 Boss Carrier; Fork lift (15,000 lbs. & over)
 Dump (12 to & incl. 15 yds.); Dump or Flat bed (3 axles, semi)
 Water truck (2500 to 4000 gals.); Pipe-line working trucks (incl. winch & all sizes)
 Dumpcrete (less than 6 1/2 yds. water level)
 Water truck (4000 gals. & over)
 Fuel truck or Dynamite & Explosives
 Dump (16 to & incl. 24 yds.); Dump (4 axles or more); Low bed truck & trailer; Transit mix (under 8 yds.); Dumpcrete (6 1/2 yds. or over, water level); Dumpster
 Dump (25 to & incl. 34 yds.)
 DN 10's or DN 20's or Euclid type equipment or Lefournau Falls or Terra Cobras or similar types of equipment regardless of types of attachments when performing work in the teamsters' jurisdiction or 79 or similar types of Dump trucks with loading attachments
 Truck greaser

BASIC HOURLY RATES	FRINGE BENEFITS PAYMENTS			
	N & B	PENSION	VACATION	APP. TR.
4.97	.55	.55	.80	
5.17	.55	.55	.80	
5.30	.55	.55	.80	
5.33	.55	.55	.80	
5.36	.55	.55	.80	
5.38	.55	.55	.80	
5.45	.55	.55	.80	
5.46	.55	.55	.80	
5.48	.55	.55	.80	
5.51	.55	.55	.80	
5.60	.55	.55	.80	
5.63	.55	.55	.80	
5.68	.55	.55	.80	
5.73	.55	.55	.80	
5.75	.55	.55	.80	
5.76	.55	.55	.80	

AM-2,526 Page 11

(2-2)

3-CAL-SUB-TU-1-2-3-d

BASIC HOURLY RATES	FRINGE BENEFITS PAYMENTS				
	R & W	PENSION	VACATION	APP. TR.	OTHERS
5.805	.55	.55	.80		
5.82	.55	.55	.80		
5.86	.55	.55	.80		
5.88	.55	.55	.80		
5.95	.55	.55	.80		
6.03	.55	.55	.80		
6.05	.55	.55	.80		

TRUCK DELIVER (CONT'D.)

7 axles or double goose-neck loaded or combination of vehicles when under permit load

Transit-mix (8 yds. & over)

Tireman

Dump (35 to & incl. 49 yds.)

Water pull tankers; A-frame or Swedish Crane

Dump (50 to & incl. 64 yds.)

Truck repairman

U.S. DEPARTMENT OF LABOR
COAST GUARDIAN

STATE CALIFORNIA
11 SOUTHERN CALIFORNIA COUNTIES *
DESCRIPTION OF WORK: building construction, (excluding single family homes and garden type apartments up to and including 4 stories), heavy and highway construction and dredging.

Imperial County
13-CAL-IMP-1-2-3-1 (2-2)

AM-2,527

Page 2

13-CAL-IMP-1-2-3-1 (2-2)

Basic Hourly Rates	Fringe Benefits Payments			App. Tr.	Others
	M & V	Pensions	Vacation		
\$9.77	.48	.35	.025		
7.20	.20	.70	.45		
6.90	.30	.70	.45		
6.35	.37	.40	.35		
5.85	.45	.85	.30		
5.98	.51	.65	.45		
6.06	.51	.65	.45		
6.08	.51	.65	.45		
6.11	.51	.65	.45		
6.18	.51	.65	.45		
6.23	.51	.65	.45		
6.07	.51	.65	.45		
6.11	.51	.65	.45		
6.21	.51	.65	.45		
5.77	.80	.85	.60	.0225	
6.02	.80	.85	.60	.0225	
7.25	.46	.55	.50	.04	
7.70	.30	14+.45			
7.98	.30	14+.45			
7.58	.185	.20	24+4		
704.R	.185	.20	24+4		
504.R					
7.98	.43	.425	.50	.02	
7.89	.43	.425	.50	.02	
8.03	.43	.425	.50	.02	
6.50	104	168	134	14	
7.00	.24			.01	
7.38	.25	14			
8.20	.25	14			
8.48	.25	14			
6.66	.20	.45	.60		
5.69	.20	.45	.60		

*Imperial, Inyo, Kern, Los Angeles, Mono, Orange, Riverside, San Bernardino, San Luis Obispo, Santa Barbara, & Ventura Counties.

Imperial County

Basic Hourly Rates	Fringe Benefits Payments			App. Tr.	Others
	M & V	Pensions	Vacation		
6.93	.39	.39	.60	.03	
7.13	.39	.39	.60	.03	
7.18	.39	.39	.60	.03	
8.33	.39	.39	.60	.03	
1.88	.20	.20	b		
4.38	.20	.20	b		
8.30	104	164	134	14	
8.30	.39	.40			
6.70	.40	.30	.35	.05	
10.55	.25	.40	.60	.05	
6.46	.20	.15	.60		
6.46	.20	.15	.60		
5.69	.20	.15	.60		

PAINTERS:

Brush; Paint burners
Paperhangers; Iron, steel & bridge
(Sewing Stage); Sheet Rock Taper
Brush (Sewing Stage); Spray
Steeple Jack
Parking lot striping work and/or
highway markers
Parking lot striping work and/or
highway markers' helpers; Sand-
blasters
PLUMBERS; Steamfitters; Lead Burners
SHEET METAL WORKERS
SOFT FLOOR LAYERS
SPRINKLER FITTERS
TERRAZZO WORKERS
TILE SETTERS
TILE SETTERS' HELPERS

WELDERS: Receive rate prescribed for
craft performing operation to which
welding is incidental.

PAID HOLIDAYS:

A-New Year's Day; B-Memorial Day; C-Independence Day; D-Labor Day
E-Thanksgiving Day; F-Christmas Day.

FOURTEEN:

a. Employer contributes 1/3 of basic hourly rate for 5 years' service and 2/3
of basic hourly rate for 6 months to 5 years' service as Vacation Pay Credit.
6 Paid Holidays: A through F.
b. Employer contributes \$.17 per hour to Holiday Fund plus \$.10 per hour to
Vacation for one year's service, \$.20 per hour after one year but less than
five years' service, \$.30 per hour after five years but less than ten years'
service, \$.40 per hour after ten years' service.

NOTICES

17753

	Fringe Benefits Payments					Basic Hourly Rates	App. T.	Others
	M & W	Pensions	Vacation	App. T.	Others			
ASBESTOS WORKERS	.48	.35	.45	.025		\$9.77		
BOILERMAKERS	.30	.70	.45	.02		7.20		
BOILERMAKERS' HELPERS	.30	.70	.45	.02		6.90		
BRICKLAYERS; Stonemasons	.40	.40	.30	.05		7.20		
BRICKLAYERS' BUD CARRIERS	.45	.85	.30			5.85		
CARPENTERS:								
Carpenters	.51	.65	.45	.01		5.98		
Saw Filers	.51	.65	.45	.01		6.06		
Table saw filers	.51	.65	.45	.01		6.08		
Shinglers	.51	.65	.45	.01		6.11		
Hardwood floor layers; Millwrights	.51	.65	.45	.01		6.18		
Pneumatic Sailer	.51	.65	.45	.01		6.23		
Filed/rivman:								
Rock slingers	.51	.65	.45	.01		6.07		
Bridg, Dock Carpenters; Derrick								
Bargemen	.51	.65	.45	.01		6.11		
Head Rock Slingers	.51	.65	.45	.01		6.21		
CEMENT MASONS:								
Cement Masons	.80	.85	.60	.0225		5.77		
Cement Floating and Trowling Machine Operator	.80	.85	.60	.0225		6.02		
Operator	.46	.55	.50	.04		7.25		
DRYWALL INSTALLERS								
Electricians	.35	124.30		.02		8.47		
Cable Splicers	.35	124.30		.02		8.77		
ELECTRICIANS: (Tunnel)								
Electricians	.35	124.30		.02		9.40		
Cable Splicers	.35	124.30		.02		9.73		
ELEVATOR CONSTRUCTORS	.185	.20	244b			7.58		
ELEVATOR CONSTRUCTORS' HELPERS	.185	.20	244b			7.58		
ELEVATOR CONSTRUCTORS' HELPERS (PROB.)								
GLAZIERS	.30	.35	.38			6.34		
IRONWORKERS:								
Reinforcing	.43	.425	.50	.02		7.98		
Fence Erectors	.43	.425	.50	.02		7.89		
Ornamental; Structural	.43	.425	.50	.02		8.03		
LINE CONSTRUCTION:								
Groundsmen	.35	124.30		.02		6.35		
Linemen	.35	124.30		.02		8.47		
Cable Splicers	.35	124.30		.02		8.77		
PAINTERS:								
Brush	.305	.30	.25			6.75		
Bridge; Painter Burner; Steel; Taper	.305	.30	.25			6.87		
Brush Swing Stage (13 stories or less);								
Paperhanger; Sandblaster; Spray	.305	.30	.25			7.00		
Bridge Swing Stage; Steel Swing Stage	.305	.30	.25			7.15		
Sandblaster; Swing Stage; Spray Swing Stage (13 stories or less)	.305	.30	.25			7.25		

PAINTERS' Cons'd:
 Steeplejack Work
 Parking lot striping work and/or Highway markers
 Parking lot striping work and/or Highway markers' helpers; Sandblasters
 PLASTERERS
 PLASTERERS' TENDERS
 PLUMBERS; Steamfitters
 ROOFERS
 SHEET METAL WORKERS
 SOFT FLOOR LAYERS
 SPRINKLER FITTERS
 TERRAZZO WORKERS
 TERRAZZO WORKERS' HELPERS;
 Floor Machine Opr. & Helpers
 TILE SETTERS
 WELDERS: Receive rate prescribed for craft performing operation to which welding is incidental.

PAID HOLIDAYS:
 A-New Year's Day; B-Memorial Day; C-Independence Day; D-Labor Day
 E-Thanksgiving Day; F-Christmas Day.

FOOTNOTES:
 a. Employer contributes the sum of \$1,000 per month to Apprenticeship Fund.
 b. Employer contributes 4% of basic hourly rate for 5 years' service and 2% of basic hourly rate for 6 months to 5 years' service as Vacation Pay Credit.
 6 Paid Holidays: A through F.
 c. Employer contributes \$.17 per hour to Holiday Fund plus \$.10 per hour to Vacation for one year's service, \$.20 per hour after one year but less than five years' service, \$.30 per hour after 5 years but less than ten years' service, \$.40 per hour after ten years' service.

	Fringe Benefits Payments				App. To	Others
	H & W	Pensions	Vacation	App. To		
ASBESTOS WORKERS	.45	.35		.015		
BOILERMAKERS	7.20	.70	.45	.02		
BOILERMAKERS' HELPERS	6.90	.70	.45	.02		
BRELCLAYERS; Stonemasons	7.20	.40	.30	.05		
BRICK TENDERS	5.85	.65	.30			
CARPENTERS:						
Carpenters	5.98	.65	.45	.01		
Saw filers	6.06	.65	.45	.01		
Table power saw operator	6.08	.65	.45	.01		
Shinglers	6.11	.65	.45	.01		
Hardwood floor layers; Millwrights	6.18	.65	.45	.01		
Pneumatic nailer	6.23	.65	.45	.01		
Piledriversmen:						
Rock slingers	6.07	.65	.45	.01		
Bridges, dock carpenters; Derrick handlers	6.11	.65	.45	.01		
Head rock slingers	6.21	.65	.45	.01		
CEMENT MASONS:						
Cement masons	5.77	.80	.60	.0215		
Cement floating & troweling machine operator	6.02	.80	.60	.0225		
7.25	.46	.35	.50	.04		
DRUMAL INSTALLERS						
ELECTRICIANS (Cities of Boron, California City, Cantil, China Lake, China Lake Naval Ordnance Test Station, Edwards AFB, Inyo, Kern, Mojave, North Moroc, Randeburg, Rosamond, Saltlake & Willow Springs):	9.20	.35	15+.50	.10		
Electricians; Technicians	9.95	.35	15+.50	.10		
Cable splicers						
ELECTRICIANS (Remainder of County):						
Electricians; Technicians	7.20	.35	15+.50	.10		
Cable splicers	7.95	.35	15+.50	.10		
ELEVATOR CONSTRUCTORS (S. of Tehachapi)	7.58	.185	.20	Z+.6		
ELEVATOR CONSTRUCTORS (N. of Tehachapi)	8.15	.185	.20	Z+.6		
ELEVATOR CONSTRUCTORS' HELPERS	7.07	.185	.20	Z+.6		
ELEVATOR CONSTRUCTORS' HELPERS (PROB.)	5.78	.43	.425	.50		
IRONWORKERS:						
Reinforcing	7.89	.43	.425	.50		
Fence erectors	8.03	.43	.425	.50		
Ornamental; Structural	6.955	.20	.215			
LATERS						

	Fringe Benefits Payments				App. To	Others
	H & W	Pensions	Vacation	App. To		
LINE CONSTRUCTION (Cities of Boron, California City, Cantil, China Lake, China Lake Naval Ordnance Test Station, Edwards AFB, Inyo, Kern, Mojave, North Moroc, Randeburg, Rosamond, Saltlake, & Willow Springs):						
Groundsmen	66.90	.35	15+.50	.10		
Linemen	9.20	.35	15+.50	.10		
Cable splicers	9.95	.35	15+.50	.10		
LINE CONSTRUCTION (Remainder of County):						
Linemen	7.20	.35	15+.50	.10		
Cable splicers	7.95	.35	15+.50	.10		
PAINTERS (Cities of Lancaster, Mojave, Palmdale, China Lake Naval Ordnance Test Station & Edwards AFB):						
Brush	6.75	.305	.30	.25		
Structural steel, bridge; Tapers	6.87	.305	.30	.25		
Brush swing stage (13 stories or less); Paperhangers; Sandblasters; Spray Sandblaster swing stage; Spray swing stage	7.00	.305	.30	.25		
7.25	.305	.30	.25			
PAINTERS (Rest of County):						
Brush	6.67	.30	.30			
Brush swing stage; Structural steel Tapers, sheet rock	6.82	.30	.30			
Paperhangers; Sandblasters; Spray Sandblaster swing stage; Spray swing stage	6.87	.30	.30			
6.92	.30	.30				
7.07	.30	.30				
PAINTERS, Parking lot striping work and/ or highway markers	4.88	.20	.20	c		
PAINTERS, Parking lot striping work and/ or highway markers' helpers; Sand- blasters	4.38	.20	.20	c		
6.37	.20	.30	.50			
5.935	.35	.60	.25			
PLASTERERS' TENDERS						
PLUMBERS; Steamfitters (East of Los Angeles Aqueduct)	9.22	.60	1.00	.50		
PLUMBERS; Steamfitters (Remaining portion of County)	7.22	.60	1.00	.50		
ROOFERS	6.30	.30	.30			
SHEET METAL WORKERS	7.07	.39	.23			
SOFT FLOOR LAYERS (East of Los Angeles Aqueduct)	7.29	.29	.28	.36		
SOFT FLOOR LAYERS (Remaining portion of County)	6.36	.29	.40	.34		
SPRINKLER FITTERS	10.35	.25		.05		
TERRAZZO WORKERS:						
Terrazzo workers	6.42	.15		.15		
Helpers; Floor machine operators	5.58	.15		.45		
TILE SETTERS	5.75	.40		.30		
RIGGERS; welders: Receive rate pre- scribed for craft performing operation to which rigging or welding is incident- tal.						

PAID HOLIDAYS:

A-New Year's Day; B-Memorial Day; C-Independence Day; D-Labor Day;
E-Thanksgiving Day; F-Christmas Day.

FOOTNOTES:

- a. Employer contributes the sum of \$1.00 per month to Apprenticeship Training Fund.
- b. Employer contributes 4% of basic hourly rate for 3 years' service and 2% of basic hourly rate for 6 months to 5 years' service as Vacation Pay Credit. 6 Paid Holidays: A through F.
- c. Employer contributes \$.17 per hour to Holiday Fund plus \$.10 per hour to Vacation for one year's service, \$.20 per hour after one year but less than five years' service, \$.30 per hour after 5 years but less than ten years' service, \$.40 per hour after ten years' service.

Basic Monthly Rates	Fringe Benefits Payments			
	M & W	Premiums	Vacation	App. Tr.
\$9.77	.48	.35	.45	.025
7.20	.30	.70	.45	.02
6.90	.30	.70	.45	.02
7.20	.40	.60	.30	.05
5.85	.45	.85	.30	
5.98	.51	.65	.45	.01
6.06	.51	.65	.45	.01
6.08	.51	.65	.45	.01
6.11	.51	.65	.45	.01
6.18	.51	.65	.45	.01
6.23	.51	.65	.45	.01
6.07	.51	.65	.45	.01
6.11	.51	.65	.45	.01
6.21	.51	.65	.45	.01
5.77	.60	.85	.60	.0225
6.02	.60	.85	.60	.0225
7.25	.46	.55	.50	.04
8.95	.30	15+.45		.02
9.25	.30	15+.45		.02
6.83		1%		20.00p/yr
6.31		1%		20.00p/yr
9.85	.30	15+.45		.02
10.15	.30	15+.45		.02
7.58	.185	.20	25+.4	
70LJR	.185	.20	25+.4	
50LJR	.30	.30		.04
7.03				
7.96	.43	.425	.50	.02
7.89	.43	.425	.50	.02
8.03	.43	.425	.50	.02
6.50	10%	10%	13%	1%
7.12	.39	.50		.03
6.995	.29	.35		.045
7.12	.39	.50		.03
6.74		1%		
8.98		1%		
9.28		1%		

ASBESTOS WORKERS
BOILERMAKERS
BOILERMAKERS' HELPERS
BRICKLAYERS; Stonemasons; Tuckpointers
BRICK TENDERS
CARPENTERS:
Carpenters
Saw fillers
Saw fillers
Table power saw operators
Shinglers
Harwood floor layers; Millwrights
Pneumatic nailer
Piledrivemen:
Rock slinger
Bridges, deck carpenters; Derrick bargemen
Lead rock slingers
CEMENT MASONS:
Cement masons
Cement floating & finishing operators
DRYWALL INSTALLERS
ELECTRICIANS:
Electricians
Cable splicers
Sound technicians (New building construction)
Sound technicians (Modification of existing buildings and structures)
ELECTRICIANS (Tunnel):
Electricians
Cable splicers
ELEVATOR CONSTRUCTORS
ELEVATOR CONSTRUCTORS' HELPERS
ELEVATOR CONSTRUCTORS' HELPERS (PROB.)
GLAZIERS
IRONWORKERS:
Reinforcing
Fence erectors
Ornamental; Structural
IRRIGATION & LAWN SPRINKLERS
LATERS (except city of Lancaster):
Metal furring
Nail on (Area I)*
Nail on (Area II; III; IV)**
LINE CONSTRUCTION:
Groundmen
Linemens
Cable splicers

Job Title	Fringe Benefits Payments				
	M & W	Pensions	Vacation	App. Tr.	Others
PAINTERS (Except Pomona Area):					
Brush	.305	.30	.25		
Bridge; Paint burner; Steel; Teper	.305	.30	.25		
Brush swing stage (13 stories or less)	.305	.30	.25		
Paperhanger; Sandblaster; Spray	.305	.30	.25		
Bridge swing stage; Steel swing stage	.305	.30	.25		
Spray, sandblaster swing stage (13 stories or less)	.305	.30	.25		
Steeplejack work	.305	.30	.25		
PAINTERS (Eastern portion - Pomona Area):					
Brush, paint burner	.39	.39	.60	.03	
Paperhanger; Sheet rock taper; Swing stage iron, steel & bridge; Sandblaster; Iron, steel & bridge, spray (groundwork)	.39	.39	.60	.03	
Brush swing stage; Spray	.39	.39	.60	.03	
Steeplejack	.39	.39	.60	.03	
PAINTERS:					
Parking lot striping work and/or highway markers	.20	.20	b		
Parking lot striping work and/or highway markers' helpers; Sandblaster	.20	.20	b		
PLASTERERS	.53	1.25	.50	.07	
PLUMBERS; Steamfitters; Lead Burners	1.08	1.62	1.31	11	
ROOFERS	.33	.35		.02	
SHEET METAL WORKERS (That portion of Los Angeles County North of a straight line drawn between Comman & Big Fines)	.39	.23		.025	
SHEET METAL WORKERS (Remaining portion)	.39	.40		.015	
SOFT FLOOR LAYERS	.29	.28	.39		
SPRINKLER FITTERS (Los Angeles & area within 25 miles); Pomona	.29	.25	1.40	.02	
TERRAZZO WORKERS	.15		.15		
TERRAZZO WORKERS' HELPERS:					
Floor machine operator & helper	.15		.45		
TILE SETTERS	.145	.35		.02	
TILE SETTERS' HELPERS	.145	.50		.08	
WELDERS; Welders: Receive rate prescribed for craft performing operation to which rigging or welding is incidental.					

PAID HOLIDAYS:
 A-New Year's Day; B-Memorial Day; C-Independence Day; D-Labor Day;
 E-Thanksgiving Day; F-Christmas Day.

FOOTNOTES:

- a. Employer contributes 4% basic hourly rate for over 5 years' service & 2% basic hourly rate for 6 months to 5 years' service as Vacation Pay Credit. Six Paid Holidays: A through F.
- b. Employer contributes \$17 per hour to Holiday Fund plus \$10 per hour to Vacation for 1 year's service, \$20 per hour after 1 year but less than 5 years' service, \$30 per hour after 5 years but less than 10 years' service, \$40 per hour after 10 years' service.

*Area I - That portion of Los Angeles County including the Cities of Burbank, Castaic, Chatsworth, Cornell, Granada, Hermosa Beach, Hollywood, Los Angeles, Malibu Beach, Redondo Beach, San Fernando, Santa Monica, Torrance, Van Nuys, Whittier, Zuma Beach.

**Areas II; III; & IV:

Area II - That portion of Los Angeles County including the Cities of Pomona, El Monte, Covina, Alhambra, Pasadena, South Pasadena, La Canada, to line that intersects Acton, east to San Bernardino County line, then south along the San Bernardino County line.

Area III - Beginning at the edge of Reeves Field, north along Long Beach City limits to 223rd Street, west to Avalon Boulevard, north to Torrance Boulevard, west to Pacific Ocean, including Santa Catalina Island.

Area IV - Beginning at the edge of Reeves Field, north along Long Beach City limits to 223rd Street, west to Avalon Boulevard, north to Rosecrans Avenue, east to Atlantic Avenue, north to Imperial Highway, east to the Grange County line, south along County line to Western Avenue, south to Lincoln Avenue, east to Highway 39 (Beach Boulevard), south to the Pacific Ocean, including San Clemente Island.

	Fringe Benefits Payments				Apr. Tr.	Others
	H & W	Premium	Vacation	Apr. Tr.		
ASBESTOS WORKERS	.60	.40	.90	.04		
BOILERMAKERS	.30	.70	.45	.02		
BOILERMAKERS' HELPERS	.30	.70	.45	.02		
BRICKLAYERS; Stonemasons	.40	.60	.30	.05		
BRICK TENDERS	.45	.85	.30			
CARPENTERS:						
Carpenters	.51	.65	.45	.01		
Saw filers	.51	.65	.45	.01		
Table power saw operators	.51	.65	.45	.01		
Shinglers	.51	.65	.45	.01		
Hardwood floor layers; Millwrights	.51	.65	.45	.01		
Pneumatic nailer	.51	.65	.45	.01		
Piledrivers:						
Rock slinger	.51	.65	.45	.01		
Bridge, Dock carpenter; Derrick	.51	.65	.45	.01		
Barge-men	.51	.65	.45	.01		
Head rock slingers	.51	.65	.45	.01		
CEMENT MASONS:						
Cement Masons	.80	.85	.60	.0225		
Cement floating & finishing; Trowel	.80	.85	.60	.0225		
machine	.45	.50	.50	.04		
DEWALL INSTALLERS:						
Electricians	.35	154.30		.02		
Cable Splicers	.35	154.30		.02		
ELEVATOR CONSTRUCTORS	.185	.20	244			
ELEVATOR CONSTRUCTORS' HELPERS	.165	.20	244			
IRONWORKERS:						
Reinforcing	.43	.425	.50	.02		
Fence erectors	.43	.425	.50	.02		
Ornamental; Structural	.43	.425	.50	.02		
LINE CONSTRUCTION:						
Overman	.35	154.30		.02		
Linemen	.35	154.30		.02		
Cable Splicers	.35	154.30		.02		
PAINTERS:						
Brush	.675	.30	.25			
Bridge; Paint burner; Steel; Taper	.675	.30	.25			
Brush swing stage (13 stories or less)	.675	.30	.25			
Paperhanger; Sandblasters; Spray	.675	.30	.25			
Bridge swing stage; Steel swing stage	.675	.30	.25			
Sandblasters swing stage; Spray swing	.675	.30	.25			
stage (13 stories or less)	.675	.30	.25			
Sleeplack work	.675	.30	.25			
Parking lot striping work and/or	.675	.30	.25			
highway markers	.675	.30	.25			

	Fringe Benefits Payments				Apr. Tr.	Others
	H & W	Premium	Vacation	Apr. Tr.		
PLASTERERS	.20	.30	.50	.01		
PLASTERERS' TENDERS	.45	.85	.50			
PLUMBERS; Steamfitters	.60	1.00	.50	.08		
ROOFERS	.30	.30	.30			
SHEET METAL WORKERS	.39	.23				
SOFT FLOOR LAYERS	7.07	.39				
SPRINGLER FITTERS	6.895	.30	.82	.07		
TERAZZO WORKERS	10.55	.25	.40	.05		
TILE SETTERS	6.42	.15	.15			
WELDERS; Welders; Receive rate pre-	5.75	.40	.30	c		
scribed for craft to which rigging or						
welding is incidental.						
PAID HOLIDAYS:						
A-New Year's Day; B-Memorial Day; C-Independence Day;						
D-Labor Day; E-Thanksgiving Day; F-Christmas Day.						
FOOTNOTES:						
a. Employer contributes 4% basic hourly rate for over 5 years' service & 2% basic						
hourly rate for 6 months to 5 years' service as vacation pay credit. b paid						
holidays: A through F.						
b. Employer contributes \$.17 per hour to Holiday Fund plus \$.10 per hour to Vacation						
fund for 1st year's service, \$.20 per hour after one year but less than five years' service,						
\$.30 per hour after 5 years but less than ten years' service, \$.40 per hour after ten						
years' service.						
c. Employer contributes the sum of \$1.00 per month into an Apprenticeship Training Fund.						

	Basic Hourly Rates	Fringe Benefits Payments				App. Tr.	Other
		H & W	Pension	Vacation	Disability		
ASBESTOS WORKERS	\$9.77	.48	.35	.45	.0215		
BOILERMAKERS' HELPERS	7.20	.30	.70	.45	.02		
BOILERMAKERS' HELPERS	8.90	.30	.70	.45	.02		
BRICKLAYERS' STONEMASONS	7.20	.40	.40	.30	.05		
BRICK TENDERS	5.85	.45	.85	.30			
CARPENTERS	5.98	.51	.65	.45	.01		
Saw filers	6.06	.51	.65	.45	.01		
Table power saw operator	6.11	.51	.65	.45	.01		
Shinglers	6.18	.51	.65	.45	.01		
Handwood floor layers; Millwrights	6.23	.51	.65	.45	.01		
Pneumatic nailer	6.07	.51	.65	.45	.01		
Electricians:							
Rock slingers	6.11	.51	.65	.45	.01		
Bridge, dock carpenters; Derrick bargemen	6.21	.51	.65	.45	.01		
Head rock slingers	5.77	.80	.85	.60	.0225		
CEMENT MASONS:							
Cement masons	6.02	.80	.85	.60	.0225		
Cement floating & troweling machine operator	7.25	.66	.55	.50	.04		
DRYWALL INSTALLERS	8.10	.25	13+.45		.02		
ELECTRICIANS:							
Electricians	8.47	.25	13+.45		.02		
Cable splicers	7.58	.185	.20	25+.4			
ELEVATOR CONSTRUCTORS	701JR	.185	.20	25+.4			
ELEVATOR CONSTRUCTORS' HELPERS	501JR	.30	.30		.04		
ELEVATOR CONSTRUCTORS' HELPERS (PROB.)	7.03	.43	.425	.50	.02		
GLAZIERS	7.98	.43	.425	.50	.02		
IRONWORKERS:							
Reinforcing	8.03	.43	.425	.50	.02		
Fence stretchers	8.10	.25	13+.45		.02		
Ornamental; Structural	8.47	.19	.35	.50	.02		
IRRIGATION & LAWN SPRINKLERS	6.68	.25	13+.45		\$25,000		
LADIES	6.59	.25	13+.45		\$25,000		
LINE CONSTRUCTION:							
Groundmen, 1st year	8.10	.25	13+.45		\$25,000		
Groundmen, 2nd year	8.47	.25	13+.45		\$25,000		
Linemen	6.93	.39	.39	.60	.03		
Cable splicers	7.18	.39	.39	.60	.03		
PAINTERS:							
Brush; Paint burner	7.43	.39	.39	.60	.03		
Brush (swing stage); Spray	7.68	.39	.39	.60	.03		
Spray swing stage; Sandblaster;	8.33	.39	.39	.60	.03		
Faperhangers; Sheet rock taper							
Sandblaster swing stage							
Steeple jack work							

	Basic Hourly Rates	Fringe Benefits Payments				App. Tr.	Other
		H & W	Pension	Vacation	Disability		
PAINTERS (CONT'D):							
Parking lot striping work and/or highway markers	\$4.88	.20	.20	b			
Parking lot striping work and/or highway markers' helpers; Sandblaster	6.38	.20	.20	b	.07		
PLASTERERS	7.455	.43	1.25	.50			
PLASTERERS' TENDERS	7.175	.43	1.30	.60			
FLOGGERS; Steamfitters; Leadburners	8.20	10%	16%	13%	1%		
ROOFERS	6.29	.33	.35		.02		
SHEET METAL WORKERS	6.27	.39	.41				
SOFT FLOOR LAYERS	7.29	.29	.28	.39	.015		
SPRINGLER FITTERS (Except Santa Ana)	10.55	.25	.40		.05		
SPRINGLER FITTERS (Santa Ana)	8.69	.29	.25	1.40	.02		
TERRAZZO WORKERS	6.42	.15		.15			
TERRAZZO WORKERS' HELPERS:							
Floor machine operators; Helpers	5.58	.15		.45			
TILE SETTERS	6.95	.145	.35		.02		
TILE SETTERS' HELPERS	5.46	.145	.50		.06		
RIGGERS; Welders; Receive rate prescribed for craft performing operation to which rigging or welding is incidental.							
PAID HOLIDAYS:							
A-New Year's Day; B-Memorial Day; C-Independence Day; D-Labor Day; E-Thanksgiving Day; F-Christmas Day.							
FOOTNOTES:							
a. Employer contributes 4% basic hourly rate for over 5 years' service and 2% of basic hourly rate for 6 months to 5 years' service as Vacation Pay Credit. 6 Paid Holidays: A through F.							
b. Employer contributes \$.17 per hour to Holiday Fund plus \$.10 per hour to Vacation for one year's service, \$.20 per hour after one year but less than five years' service, \$.30 per hour after 5 years but less than ten years' service, \$.40 per hour after ten years' service.							

Rate	Per Hour	Per Week	Per Month	Per Year	Date
59.77	.48	.35		.025	
7.20	.30	.70	.45	.02	
6.90	.30	.70	.45	.02	
6.26	.29	.77			
5.85	.45	.85	.30		
5.98	.51	.65	.45	.01	
6.06	.51	.65	.45	.01	
6.08	.51	.65	.45	.01	
6.11	.51	.65	.45	.01	
6.18	.51	.65	.45	.01	
6.23	.51	.65	.45	.01	
6.07	.51	.65	.45	.01	
6.11	.51	.65	.45	.01	
6.21	.51	.65	.45	.01	
5.77	.80	.85	.60	.0225	
6.02	.80	.85	.60	.0225	
7.25	.66	.55	.50	.04	
7.72	.40	15¢+.40		.02	
8.02	.40	15¢+.40		.02	
7.58	.185	.20	25¢+		
7.02	.185	.20	25¢+		
5.02					
7.05	.30	.30		.04	
7.98	.63	.425	.50	.02	
7.89	.63	.425	.50	.02	
8.00	.63	.425	.50	.02	
8.50	10¢	18¢	13¢	1¢	
9.375	.24	.105	.55	.01	
5.79	.40	15¢+.40		.02	
7.72	.40	15¢+.40		.02	
8.02	.40	15¢+.40		.02	
6.93	.39	.39	.60	.03	
7.18	.39	.39	.60	.03	
7.43	.39	.39	.60	.03	
7.68	.39	.39	.60	.03	
8.33	.39	.39	.60	.03	
4.88	.20	.20	b		

ASBESTOS WORKERS
 BOILERMAKERS
 BUILDINGMAKERS' HELPER
 BRICKLAYERS; Stonemasons; blocklayers
 BRICKLAYERS' TENDERS
 CARPENTERS:
 Carpenters
 Saw Filers
 Table Power Saw Operators
 Shinglers
 Brickwood Floor Layers; Millwrights
 Pneumatic Nailer
 Piledrivers:
 Rock slingers
 Bridge, dock carpenters; derrick
 bargemen
 Head Rock Slinger
 CEMENT MASON:
 Cement Masons
 Cement Floating & Troweling machine
 operator
 DRYWALL INSTALLERS
 ELECTRICIANS:
 Electricians
 Cable Splicers
 ELEVATOR CONSTRUCTORS
 ELEVATOR CONSTRUCTORS' HELPERS
 ELEVATOR CONSTRUCTORS' HELPERS (PROP.)
 GLAZIERS
 IRONWORKERS:
 Reinforcing
 Fence Erectors
 Structural; Ornamental
 IRRIGATION & LAWN SPRINKLERS
 LAIERS
 LINE CONSTRUCTION:
 Groundmen
 Linemen; Line equipment Operators
 Cable Splicers
 PAINTERS:
 Brush-paint burner
 Brush, swing stage; spray; Painter
 (groundwork)
 Sandblaster
 Sandblaster swing stage
 Stenplejack work
 Parking lot striping work and/or
 Highway markers

Rate	Per Hour	Per Week	Per Month	Per Year	Date
4.38	.20	.20	b		
9.955	.45	.85	.30		
8.30	10%	16%	13%	1%	
6.10	.30	.20	.20	.01	
6.65	.39	.40		.03	
7.29	.29	.28	.39	.015	
10.55	.25	.40		.05	
6.42	.15		.15		
5.58	.15		.45		
6.75	.40	.60		.025	
5.21	.145	.50		.08	
6.15	.29	.31	.39	.03	

Parking lot striping work and/or
 Highway markers' helpers; Sandblasters
 FLASHERS
 FLASHERS' TENDERS
 FLUMMERS; Steamfitters; Lead Burners
 ROOFERS
 SHEET METAL WORKERS
 SOFT FLOOR LAYERS
 SPRINKLER FITTERS
 TERRAZZO WORKERS
 TERRAZZO WORKERS' HELPERS;
 Floor machine operators; helpers
 TILE SETTERS
 TILE SETTERS' HELPERS
 AIR CONDITIONING & REFRIGERATION
 WELDERS-BLOGGERS; Recalve rate prescribed
 for craft performing operation to which
 welding or rigging is incidental.

PAID HOLIDAYS:
 A-New Year's Day; B-Memorial Day; C-Independence Day;
 D-Labor Day; E-Thanksgiving Day; F-Christmas Day.

FOOTNOTES:

- a. Employer contributes 4% basic hourly rate for over 5 years' service and 2% of basic hourly rate for 6 months to 5 years' service as Vacation Pay Credit. b Paid holidays: A through F.
- b. Employer contributes \$.17 per hour to Holiday Fund plus \$.10 per hour to Vacation for one year's service, \$.20 per hour after one year but less than five years' service, \$.30 per hour after five years but less than ten years' service, \$.40 per hour after ten years' service.

	Fringe Benefits Payments				App. Tl.	Others
	H & W	Vacation	Retiremen	App. Tl.		
ASBESTOS WORKERS	.48	.35	.025			
ROULEMAKERS	7.20	.70	.45			
ROULEMAKERS' HELPFERS	6.90	.70	.45			
BRICKLAYERS; STONEMASONS	6.26	.29	.17			
BRICKLAYERS' TENDERS	5.85	.85	.30			
CARPENTERS:						
Carpenters	5.98	.65	.45	.01		
Saw Filers	6.06	.65	.45	.01		
Table Power Operators	6.08	.65	.45	.01		
Shinglers	6.11	.65	.45	.01		
Hardwood Floor Layers; Millwrights	6.18	.65	.45	.01		
Pneumatic Mallet	6.23	.65	.45	.01		
Millwrights:						
Back Slingers	6.07	.65	.45	.01		
Bridge, deck carpenters; derrick barymen	6.11	.65	.45	.01		
Head Rock Slingers	6.21	.65	.45	.01		
CEMENT MILKSONS:						
Cement Masons	5.77	.85	.60	.0225		
Cement Floating & Troweling Machine Operator	6.02	.85	.60	.0225		
Operator	7.25	.55	.50	.04		
ELECTRICIANS:						
DET WALL INSTALLERS	8.87	14+.30	.02			
Electricians	8.77	14+.30	.02			
Cable Slicers						
ELECTRICIANS: (Tunnel)						
Electricians	9.40	.35	.02			
Cable Splicers	9.73	14+.30	.02			
ELEVATOR CONSTRUCTORS	7.58	.20	24+a			
ELEVATOR CONSTRUCTORS' HELPFERS	7.06	.20	24+a			
ELEVATOR CONSTRUCTORS' HELPFERS (PROB.)	5.04	.20				
GLAZIERS	7.03	.30	.04			
ENGINEERS:						
Reinforcing	7.98	.425	.50			
Fence Erectors	7.89	.425	.50			
Structural; Ornamental	8.03	.425	.50			
IRRIGATION & LAWN SPRINKLERS	6.50	1.04	1.34			
LATHERS	7.10	.60	.015			
LINE CONSTRUCTION:						
Groundmen	6.35	14+.30	.02			
Linemen	8.17	14+.30	.02			
Cable Splicers	8.77	14+.30	.02			

PAINTERS:
 Parking lot striping work and/or Highway Markers
 Parking lot striping work and/or Highway Markers' Helpers; Sand-blasters
 PAINTERS (Western portion of County incl. China Lake Area, Johnsboure, Boron, & Brightwood Area):
 Brush
 Bridge; Paint Burner; Steel; Taper
 Brush Swing Stage (13 stories or less); Paperhangers; Sandblasters; Spray
 Bridge Swing Stage; Steel Swing Stage
 Spray, Sandblaster Swing Stage (13 stories or less)
 Steeplejack work
 PAINTERS (Remainder of County):
 Brush; Paint Burner
 Brush swing stage; Spray
 Paperhangers; Sheet Rock Taper; Steel & Bridge on swing; Sand-blasters
 Steeplejack work
 PAINTERS
 PLASTERERS
 PLASTERERS' TENDERS
 PLUMBERS; Steamfitters; Lead Burners
 ROOFERS
 SHEET METAL WORKERS
 SOFT FLOOR LAYERS
 SPRINKLER FITTERS
 SPRINKLER FITTERS (Ontario)
 TERRAZZO WORKERS
 TERRAZZO WORKERS' HELPFERS:
 Helper; Floor machine operator
 TILE SETTERS
 TILE SETTERS' HELPFERS
 AIR CONDITIONING & REFRIGERATION WORKERS - Receive rate prescribed for craft performing operation to which welding is incidental.

PAID HOLIDAYS:

A-New Year's Day; B-Memorial Day; C-Independence Day; D-Labor Day;
E-Thanksgiving Day; F-Christmas Day.

FOOTNOTES:

- a. Employer contributes 1/2 basic hourly rate for over 5 years' service and 2/3 basic hourly rate for 6 months to 5 years' service as Vacation Pay Credit.
6 Paid Holidays: A through F.
- b. Employer contributes \$.17 per hour to Holiday Fund plus \$.10 per hour to Vacation for one year's service, \$.20 per hour after one year but less than five years' service, \$.30 per hour after five years but less than ten years' service, \$.40 per hour after ten years' service.

Basic Hourly Rates	M & W	Part-time	Vacation	App. Tr.	Others
\$9.77	.43	.35		.025	
7.20	.30	.70	.45	.02	
6.90	.30	.70	.45	.02	
7.07	.40	.40			
5.35	.45	.85	.30		
5.98	.51	.65	.45	.01	
6.06	.51	.65	.45	.01	
6.08	.51	.65	.45	.01	
6.11	.51	.65	.45	.01	
6.18	.51	.65	.45	.01	
6.23	.51	.65	.45	.01	
6.07	.51	.65	.45	.01	
6.11	.51	.65	.45	.01	
6.21	.51	.65	.45	.01	
5.77	.80	.85	.60	.0225	
6.02	.80	.85	.60	.0225	
7.25	.46	.55	.50	.06	
6.43	.20	11		.01	
7.10	.20	11		.01	
7.58	.185	.20	21 & a		
7.01	.185	.20	21 & a		
7.03	.30	.30		.04	
7.98	.43	.425	.50	.02	
7.89	.43	.425	.50	.02	
8.03	.43	.425	.50	.02	
6.50	10%	10%	13%	11	
6.43	.20	11		.01	
7.10	.20	11		.01	
6.76	.35	.30	.62		
7.01	.35	.30	.62		
7.36	.35	.30	.62		
7.76	.35	.30	.62		
4.88	.20	.20	b		
4.38	.20	.20	b		

ASBESTOS WORKERS
BOILERMAKERS
BOILERMAKERS' HELPERS
BRICKLAYERS; Blocklayers; Stonemasons
BRICK, BLOCK, STONEMASONS' TENDERS
CARPENTERS:
Carpenters
Saw filers
Table power saw operator
Shinglers
Hardwood floor layers; Millwrights
Pneumatic nailer
Piledriversmen:
Deck slingers
Bridge, dock carpenters; Derrick barymen
Head rock slingers
CEMENT MAJORS:
Cement masons
Cement floating & troweling machine operator
BRICKLAINERS
ELECTRICIANS:
Electricians
Cable splicers
ELEVATOR CONSTRUCTORS
ELEVATOR CONSTRUCTORS' HELPERS
ELEVATOR CONSTRUCTORS' HELPERS (PROB.)
GLAZIERS
IRONWORKERS:
Reinforcing
Fence erectors
Ornamental; Structural
IRRIGATION & LAWN SPRINKLER
LINE CONSTRUCTION:
Linemen
Cable splicer
PAINTERS:
Brush
Iron & steel; Paperhangers; Paste machine op; Sandblaster; Taper
Sprayman
Steelbleck
Parking lot striping work and/or highway markers
Parking lot striping work and/or highway markers' helpers; Sandblasters

San Luis Obispo County

	Fringe Benefits Payments				Others
	H & W	Pensions	Vacation	App. Tr.	
PLASTERERS' TENDERS	\$7.00	.35	.25	.01	
PLASTERERS	5.60	.10%	17%	1%	
PLUMBERS; STEAMFITTERS; Leadburners	6.48	.15	.35	.0025	
ROOFING	8.57	.39	.86		
SOFT METAL WORKERS	7.29	.28	.39	.015	
SOFT FLOOR LAYERS	10.55	.40		.05	
SPRINKLER FITTERS	5.42	.15	.15		
TERRAZZO WORKERS	5.58	.15			
TERRAZZO WORKERS' HELPERS	7.07	.40	.45		
Floor machine operator; Helpers					
TILE SETTERS					
RIGGERS; Welders; Receive rate prescribed for craft performing operation to which rigging or welding is incidental.					
PAID HOLIDAYS:					
A-New Year's Day; B-Memorial Day; C-Independence Day; D-labor Day;					
E-Thanksgiving Day; F-Christmas Day.					
FOOTNOTES:					
a. Employer contributes 4% basic hourly rate for over 5 years' service and 2% basic hourly rate for 5 months to 5 years' service as Vacation Pay Credit. Six paid holidays: A through F.					
b. Employer contributes \$.17 per hour to Holiday Fund plus \$.10 per hour to Vacation for one year's service, \$.20 per hour after one year but less than five years' service, \$.30 per hour after five years but less than ten years' service, \$.40 per hour after ten years' service.					

Santa Barbara County

	Fringe Benefits Payments				Others
	H & W	Pensions	Vacation	App. Tr.	
ASBESTOS WORKERS	\$9.77	.35		.025	
BOILERMAKERS	7.20	.70	.15	.02	
BOILERMAKERS' HELPERS	6.90	.70	.15	.02	
BRICKLAYERS; Blocklayers; Stonemasons	7.07	.40			
BRICK TENDERS (Except Santa Maria)	5.37	.85	.175		
CARPENTERS:					
Carpenters	5.98	.51	.15	.01	
Saw Filers	6.06	.51	.15	.01	
Table Power Saw Operators	6.08	.65	.15	.01	
Shinglers	6.11	.51	.15	.01	
Hardwood Floor Layers; Millwrights*	6.18	.51	.15	.01	
Pneumatic Nailer	6.23	.51	.15	.01	
Piledriversmen:					
Rock Slingers	6.07	.65	.15	.01	
Bridge, Dock Carpenters; Derrick					
Burgemen	6.11	.65	.15	.01	
Head Rock Slingers	6.21	.65	.15	.01	
CEMENT MASONS:					
Cement Masons	5.77	.85	.60	.0225	
Cement Floating & Troweling machine operator	6.02	.85	.60	.0225	
DRYWALL INSTALLERS	7.25	.46	.50	.04	
ELECTRICIANS: (Vandenberg Air Force Base)					
Electricians	6.85	.35	.14+.15	.03	
Cable Splicers	9.10	.35	.14+.15	.03	
ELECTRICIANS: (Remainder of County)					
Electricians	7.60	.35	.14+.15	.03	
Cable Splicers	7.85	.35	.14+.15	.03	
ELEVATOR CONSTRUCTORS	7.58	.185			
ELEVATOR CONSTRUCTORS' HELPERS	7.04	.185			
ELEVATOR CONSTRUCTORS' HELPERS (FROB)	5.04				
GLAZIERS	7.03	.30		.04	
IRONWORKERS:					
Reinforcing	7.98	.43	.425	.50	
Fence Erectors	7.89	.43	.425	.50	
Ornamental; Structural	8.03	.43	.425	.50	
IRIGATION & LEAN SPRINKLERS	6.50	10%	1.34	.14	
LINE CONSTRUCTION: (Vandenberg AFB)					
Groundmen	6.95	.35	.14+.15	.03	
Linemen	8.85	.35	.14+.15	.03	
Cable Splicers	9.10	.35	.14+.15	.03	

	Fringe Benefits Payments			App. T.	Othrs
	Basic Hourly Rates	Pensions	Vacation		
LINE CONSTRUCTION: (Remainder of Co.)					
Linemen	\$7.60	18+.45	.03	.03	
Cable Splicers	7.85	18+.45	.03	.03	
Brush	6.76	.30	.02	.02	
Iron & steel; Paperhangers; Paste machines op.; Sandblaster; Taper	7.01	.30	.02	.02	
Spraymen	7.26	.30	.02	.02	
Steeple-jack	7.76	.30	.02	.02	
Parking lot striping work and/or highway markers	4.88	.20	b		
Parking lot striping work and/or highway markers' helpers; Sandblasters	4.38	.20	b		
PLASTERERS	7.94	.75	.01	.01	
PLASTERERS' TENDERS (except Santa Maria)	6.9375	.60	1.00		
PLUMBERS; Steamfitters; Lead Burners	8.30	1.64	1.34	14	
ROOFERS	6.12	.15	.35	.0025	
Sheet Metal Workers	8.57	.90	.86	.015	
SOFT FLOOR LAYERS	7.29	.28	.39	.05	
Sprinkler fitters	10.55	.40			
TERRAZZO WORKERS	6.42	.15	.15		
TERRAZZO WORKERS' HELPERS					
Floor machine operators; helpers	5.58	.15	.45		
TILE SETTERS	7.07	.40			
WELDERS; WELDERS; Recrative rate prescribed for craft performing operation to which welding or rigging is incidental.					
PAID HOLIDAYS: A-New Year's Day; B-Memorial Day; C-Independence Day; D-Labor Day; E-Thankingiving Day; F-Christmas Day.					
FOOTNOTES: a. Employer contributes 1/2 basic hourly rate for over 5 years' service and 2/3 basic hourly rate for 6 months to 5 years' service as Vacation Pay Credit. 6 Paid Holidays: A through F. b. Employer contributes \$.17 per hour to Holiday Fund plus \$.10 per hour to Vacation for one year's service, \$.20 per hour after one year but less than five years' service, \$.30 per hour after five years but less than ten years service, \$.40 per hour after ten years' service.					

	Fringe Benefits Payments			App. T.	Othrs
	Basic Hourly Rates	Pensions	Vacation		
ASBESTOS WORKERS	\$9.77	.48	.35	.025	
BOTLEMAKERS	7.20	.30	.70	.45	.02
BOTLEMAKERS' HELPERS	6.90	.30	.70	.45	.02
CARPENTERS:					
Carpenters	5.98	.51	.65	.45	.01
Saw Filers	6.06	.51	.65	.45	.01
Table Power Saw Operators	6.08	.51	.65	.45	.01
Shingleers	6.11	.51	.65	.45	.01
Hardwood Floor Layers; Millwrights	6.18	.51	.65	.45	.01
Pneumatic Miller	6.23	.51	.65	.45	.01
Piledrivers:					
Rock Slingers	6.07	.51	.65	.45	.01
Bridge, dock carpenters; derrick bargemen	6.11	.51	.65	.45	.01
Road Rock Slingers	6.21	.51	.65	.45	.01
CEMENT MILKERS:					
Cement Mixers	5.77	.80	.85	.60	.0225
Cement Floating & Troweling Machine operator	6.02	.80	.85	.60	.0225
DRYWALL INSTALLERS	7.25	.46	.55	.50	.04
ELECTRICIANS:					
Electricians	7.68	.25	11	25.00py	25.00py
Cable Splicers	8.45	.25	11	25.00py	25.00py
ELEVATOR CONSTRUCTORS	7.58	.185	.20	22+0	
ELEVATOR CONSTRUCTORS' HELPERS	7.01	.185	.20	22+0	
ELEVATOR CONSTRUCTORS' HELPERS (PROB.)	5.01	.30	.50	.60	.01
GLAZIERS	7.03	.50	.30	.04	
IRONWORKERS:					
Reinforcing	7.98	.43	.425	.50	.02
Fence Erectors	7.89	.43	.425	.50	.02
Ornamental; Structural	8.03	.43	.425	.50	.02
IRRIGATION & LAWN SPRINKLERS	6.50	10%	15%	13%	11
LATERS	6.91	.30	.50	.60	.01
LINE CONSTRUCTION:					
Crownmen	6.50	.25	11	25.00py	25.00py
Linemen	7.68	.25	11	25.00py	25.00py
Cable Splicers	8.45	.25	11	25.00py	25.00py
PAINTERS:					
Brush	6.76	.35	.30	.02	
Iron & steel; Paperhangers; Paste Machine op; Sandblaster; Taper	7.01	.35	.30	.02	
Spraymen	7.26	.35	.30	.02	

Ventura County

	Fringe Benefits Payments			
	Basic Hourly Rates	H & W	Families	Vacation
PAINTERS (CONT'D)				
Steeplejack	\$7.76	.35	.30	.02
Parkline Lot striping work and/or Highway markers	4.88	.20	.20	b
Parking lot striping work and/or Highway markers' helpers; Sump-blasters	4.38	.20	.20	b
PLASTERERS	7.74	.25	.30	.50
PLASTERERS' TENDERS	6.61	.35	.60	1.00
PLUMBERS; Steamfitters; Lead Burners	8.20	1.04	1.34	14
ROOFERS	6.29	.33	.35	.02
SHOE METAL WORKERS	8.57	.59	.86	.86
SOFT FLOOR LAYERS	7.29	.28	.39	.015
SPRINKLER FITTERS	10.55	.25	.40	.05
SPRINKLER FITTERS (Santa Paula)	8.69	.29	.25	1.40
TERRAZZO WORKERS	6.42	.15	.15	.02
TERRAZZO WORKERS' HELPERS:				
Helper, & Floor Machine Operator	5.55	.15	.15	.45
TILE SETTERS	6.99	.145	.35	.02
TILE SETTERS' HELPERS	5.46	.145	.50	.06
WELDERS; Receive rate prescribed for craft performing operation to which welding is incidental.				
PAID HOLIDAYS:				
A-New Year's Day; B-Memorial Day; C-Independence Day; D-Labor Day; E-Thankingsgiving Day; F-Christmas Day.				
FOOTNOTES:				
a. Employer contributes 1/3 of basic hourly rate for over 5 years' service and 2/3 of basic hourly rate for 6 months to 5 years' service as Vacation Pay Credit. 6 Paid Holidays: A through F.				
b. Employer contributes \$.17 per hour to Holiday Fund plus \$.10 per hour to Vacation for one year's service, \$.20 per hour after one year but less than five years' service, \$.30 per hour after five years but less than ten years' service, \$.40 per hour after ten years' service.				

LARGERS	FRINGE BENEFITS PAYMENTS			
	BASIC HOURLY RATES	H & W	FAMILIES	VACATION
CLEANING & HANDLING OF PANEL FORMS; Concrete screeding for rough strike off; Concrete, water curing; Demolition laborer, the cleaning of brick & lumber; Dry packing of concrete; plugging, filling of Snee-Bolt Holes; Fire watcher, limbers, brush loaders, pillars & debris handler; Gas & oil pipelines; Laborers, general or construction; laborer, temporary water & air lines; Material hoesman (walls, slab, floors & decks); Mixer-truck chute man (walls, slabs decks, floors foundations & footing-curb & gutter & sidewalks); Signaling & signaling; Slip form raiser; Window cleaner	\$5.045	.45	.85	.30
CUTTING TUBES (Demolition); Scaler; Tarman; Mortarman	5.095	.45	.85	.30
GUNING CHASER	5.225	.45	.85	.30
ASPHALT SHOVELER; Fine grader, highway & street paving, airports, runways, & similar type heavy construction; Landscape graderman & nursery man	5.145	.45	.85	.30
PACKING ROD STEEL & PANS; Tanks scaler & cleaner	5.17	.45	.85	.30
UNDERGROUND (INCL. CAISSON FOLLOWER)	5.175	.45	.85	.30
CHUCKERMAN; Septic tank digger & installer	5.195	.45	.85	.30
CESSPOOL DIGGER & INSTALLER	5.225	.45	.85	.30
CONCRETE CURB-IMPROVED MENSER & FORM OILER; Riprap stonepaver placing stone or sacked concrete; Sandblaster (pot tender)	5.235	.45	.85	.30
PIPELAYERS' BACKUP MAN, COATING, GROUTING, MAKING OF JOINTS, SEALING, CAULKING	5.335	.45	.85	.30

2-CAL-00AL-LAB-1-2-3-f (2-3) AM-2,527 Page 28

BASIC HOURLY RATES	FRINGE BENEFITS PAYMENTS			APPT. TR.	OTHERS
	H & W	PENSIONS	VACATION		
\$5.405	.45	.85	.30		
5.595	.45	.85	.30		
5.565	.45	.85	.30		
6.37	.45	.85	.30		
5.87	.45	.85	.30		
5.11	.45	.85	.30		

2-CAL-00AL-LAB-2-2-3-f (2-3) AM-2,527 Page 27

BASIC HOURLY RATES	FRINGE BENEFITS PAYMENTS			APPT. TR.	OTHERS
	H & W	PENSIONS	VACATION		
\$5.255	.45	.85	.30		
5.355	.45	.85	.30		
5.305	.45	.85	.30		
5.435	.45	.85	.30		
5.455	.45	.85	.30		
5.455	.45	.85	.30		
5.385	.45	.85	.30		
5.505	.45	.85	.30		
5.505	.45	.85	.30		
5.47	.45	.85	.30		

LABORERS (Cont'd)

LABORERS (CONF'D)
 SANDBLASTE (Nozzleless)
 BRILLER (Core-Diamond-Magon)
 HEAD ROCK SILLING
 GUNITE LABORERS:
 NOZZLELESS & RODMEN
 GUNMEN
 RESOUNDMEN

RODDMILLER MIX; Cement dumper (on 1 yd. or larger mixer & handling bulk cement); Gas & oil pipeline w/scraper-pot tender; Power broom sweepers (small); Moto scraper & tiller; Tree climber, faller, chain saw op., Pittsburgh chopper & similar type brush shredders; Trenching machine, hand propelled
 ASPHALT RAKER, LUTEMAN & IRONER; Concrete core cutter, grinder or sander Concrete saw man, cutting, scoring old or new concrete; Impact wrench, multi-plate; Pneumatic, gas, electric tools, vibrating machines & similar mechanical tools not separately classified herein; Tampers, Barko Wacker & similar type
 ROCK SILLING
 BRILLER, JACKHAMMER - 2/3 BRILL STEEL OR LOWEE
 CONCRETE VIBRATOR OP., 70 lbs. & OVER
 PIPELAYER (NON-METALLIC INCL. SEWER, DRAIN & UNDERGROUND TILES); Prefabricated manhole installer
 GAS & OIL PIPELINE WEAFFER(6" & Over); Kettlemen, potmen & men applying asphalt, lay-kold, creosote, lime caustic & similar type materials
 CLIMBER, SPOKER, LAGGING, SHEETING, & TRENCH BRACING, HAND-GUIDED LAGGING HAMMER
 BLASTER POWDERMAN
 STEEL HEADBOARD MAN & GUIDELINE SETTER

	FRINGE BENEFITS PAYMENTS					
	BASIC HOURLY RATES	H & B	RETIREMENTS	VACATION	APP. TR.	OTHERS
(Tunnel & Tunnel-Shaft Construction)						
LABORERS						
SWAFT, Raise Miner; Diamond Driller	\$6.73	.45	.85	.30		
BLASTER, Driller, Powderman; Chemical Grout Jetman; Cherry Pickerman; Grout Gunman; Grout Mixerman; Grout Pumpman; Jackleg Miner; Jumbo Man; Kemper & other Pneumatic; Concrete Placer Op.; Miner Tunnel (hand or machine); Powderman (Primer House); Primer Man; Shotcrete Man; Steel Form Eaiser & Setter; Timberman, Retinberman (wood or steel); Tunnel Concrete Finisher	6.48	.45	.85	.30		
CABLE TENDER, Chucktender; Ripper; Steel Form Eaiser & Setter's Helper; Vibratorman, Jackhammer, Pneumatic Tools (except driller)	6.33	.45	.85	.30		
BATCH PLANT LABORERS; Bull Gang Mucker; Trachman; Concrete Crew, incl. Rodders & Spreaders; Dumpers; Dumpman (outside); Swapper (brakeman & switchman on tunnel work); Tunnel materials handling man; Tool man	6.23	.45	.85	.30		

POWER EQUIPMENT OPERATORS

GROUP I
BLADMAN; Compressor Operator; Deck Head; Engineer Oiler; Generator Operator; Heavy Duty Repairman Helper; Pump Operator; Signalman; Switchman

GROUP II
CONCRETE MILLER, Skip types; Conveyors; Fireman; Generator, Pump or Compressor, (2-5 inclusive) Portal Units-over 5 units, .10¢ per hour for each additional unit up to nine units.; Hydrostatic Pump; Oiler Crumbler (Asphalt or Concrete Plant); Plant Operator, Generator, Pump or Compressor; Skiploader - Wheel type up to 3/4 yd. without attachment; Tar Pot Fireman; Temporary Heating Plant Op.; Trenching Machine Oiler; Truck Crane Oiler

GROUP III
A-FRAME or Winch Truck; Chainman; Elevator (inside); Equipment Greaser (rock); Ford Ferguson (with drag-type attachments); Power Concrete Cutting Machine; Power Concrete Saw; Power-Driven Jumbo Form Setter; Boss Carrier (Job-site); Stationary Pipe Wrapping & Cleaning Machine

GROUP IV
ASPHALT PLANT FIREMAN; Boring Machine; Boxman or Mixerman (Asphalt or Concrete); Chip Spreading Machine; Concrete Pump (small portable); Bridge Type Unloader and Turntable; Dinky Locomotive or Motorman (up to and including 10 tons); Equipment Greaser (Grease Truck); Helicopter Hoist Operator; Highline Cableway Signalman; Hydra-Summit-Areo Stomper; Power Sweeper; Roller (compacting); Screed (Asphalt or Concrete); Roman; Trenching Machine (up to 6 ft.)

GROUP V
ASPHALT PLANT ENGINEER; Concrete Batch Plant Operator - (Oiler or Journeyman-trainee required); Backhoe (up to and

Hourly Rate	H & B	Retirements	Vacation	App. Tr.	Other
\$6.03	.45	.80	.30	.02	
6.27	.45	.80	.30	.02	
6.51	.45	.80	.30	.02	
6.62	.45	.80	.30	.02	

POWER EQUIPMENT OPERATORS

GROUP V (cont'd)
 including 3/4 yds.; Bit Sharpener;
 Concrete Joint Machine Operator
 (small and similar type); Concrete
 Flarer; Derrickman (oilfield type);
 Deck Engine Operator; Drilling Machine
 (including water wells); Forklift
 (under 5 ton capacity); Hydrographic
 Sealer Machine (straw, pulp or seed);
 Machine Tool; Magnis Internal Full
 Slab Vibrator; Mechanical Bore, curb
 or gutter (concrete or asphalt);
 Mechanical Finisher Operator (concrete
 clay - Johnson-Bowall or similar);
 Pavement Breaker (truck mounted, Otter)
 Road Oil Mixing Machine; Roller Op.
 (asphalt or finish); Rubber Tired Earth
 Moving Equipment, (single engine, up
 to and including 25 yds. struck); Self-
 propelled Tar Paving Machine
 Operator; Slip Form Pump (power
 driven hydraulic lifting device for
 concrete forms); Tugger Hoist (1 drum);
 Tunnel Locomotive Operator (over 10
 and up to and including 30 tons);
 Stinger Crane (Austin-Western or
 similar type); Skiploader Operator
 (Crawler and Wheel type over 3/4 yd.
 and up to and including 1 1/2 yds.);
 Tractor Operator-Bulldozer, Tamper
 Scraper (single engine, up to 100 h.p.
 flywheel and similar types, up to and
 including D-5 and similar types.)

GROUP VI
 ASPHALT OR CONCRETE SPREADER (tamping
 or finishing); Asphalt Paving Machine
 (Barber Green or similar type-2 screed-
 man required); B.M. Lima Road Pactor,
 Wagner Factor or similar; Bridge
 Crane Operator; Cast in Place Pipe
 Laying Machine Operator; Combination
 Mixer and Compressor (Gunitite work);
 Concrete Pump (truck mounted) (Giler
 required); Concrete Mixer Operator-
 Paving; Crane Operator (up to and
 including 25 tons capacity); Crushing
 Plant Operator; Elevating Grader

POWER EQUIPMENT OPERATORS

GROUP VI (Cont'd)
 Forklift (over 5 tons); Grade Checker;
 Grapple Operator; Grouting Machine;
 Heading Shield; Hoist Dory Repairman;
 Hoist Operator (Chicago Boom and
 similar type); Kolman Belt Loader and
 similar type; LeTourneau Blob Com-
 pactor or similar type; Lift Slab
 Machine (Wagburg and similar types);
 Lift Mobile Operator; Loader Operator
 (Atchey, Euclid, Sierra and similar
 type); Material Hoist; Mucking Machine
 (1/2 yd.-rubber-tired, rail or track
 type); Pneumatic Concrete Paving
 Machine (Hackley-Presswell or similar
 type); Pneumatic Heading Shield
 (tunnel); Pumpcrete Gun; Rotary Drill
 (excluding Caisson type); Rubber-
 Tired Earth Moving Equipment, (single
 engine-Caterpillar, Euclid, Atchey
 Wagon, and similar types with any
 and all attachments over 25 yds. and
 up to and including 50 cu. yds. struck);
 Rubber-Tired Scraper (self-loading -
 Paddle wheel type; Skiploader (Crawler
 and Wheel type-over 1 1/2 yds., up to
 and including 6 1/2 yds.); Surface Heaters
 and Flamer; Rubber-Tired Earth Moving
 Equipment; Multiple engine, (up to
 and including 25 yds. struck);
 Trenching Machine (over 6 ft. depth
 capacity, manufacturers rating);
 Tower Crane; Tractor Compressor Drill
 Combination; Tractor (any type larger
 than D-5 - 100 Flywheel h.p. and over,
 or similar) (Bull Dozer, Tamper, Scraper,
 and Push Tractor, single engine);
 Tractor (Boom attachments); Traveling
 Pipe Wrapping, Cleaning and Bending
 Machine; Tunnel Locomotive (over 30
 ton); Shovel, Backhoe, Dragline, Cien-
 shell (over 3/4 yds. and up to 5 cu.
 yds. H.R.C.)

Item Name	H.R.C.	Percentage	Qualification	Exp. No.	Other
	6.91	.45	.80	.30	.02

POWER EQUIPMENT OPERATORS

GROUP VII
CRANE - Over 25 tons up to and including 100 tons; Derrick Barges; Dual Drum Mixer; Monorail Locomotive (Diesel, gas or electric); Motor Patrol - Blade (single engine); Multiple Engine Tractor (Euclid and similar type, except Quad 9 Cab); Rubber-tired Earth Moving Equipment, single engine over fifty (50) yds. struck; Rubber-tired Earth Moving Equipment (Multiple engine, Euclid, Caterpillar and similar) (over 25 yds and up to 50 cu. yds. struck); Tractor Loader (Crawler and wheel type over 64 yds.); Tower Crane Repairs; Shovel, Backhoe, Dragline, Gleanhell (over 5 cu. yds., M.B.C.; Woods Mixer and similar); Pughill Equipment; Heavy Duty Repairman - Welder Combination

GROUP VIII
AUTO GRADER OPERATOR; Automatic Slip Form; Crane-over 100 tons; Hoist, Stiff Legs, Guy Derricks or similar types (capable of hoisting 100 tons or more); Mass Excavator; Mechanical Finishing Machine; Motor Patrol (Multi-engine); Pipe Mobile Machine; Rubber-tired Earth Moving Equipment (Multiple engine, Euclid, Caterpillar and similar type over 50 cu. yds. struck); Rubber-tired Scraper (Push-Pull) (.50¢ per hour additional to base rate); Tandem Equipment Operator (2 units only); Tandem Tractor Operator (Quad 9 or similar type); Tunnel Mole Boring Machine Operator

GROUP IX
CANAL LIVER; Canal trimmer; Helicopter pilot; Highline cableway; Rubber-tired self-loading scraper (Paddle wheel units); Wheel self-loading - 2 or more units); Wheel excavator (over 750 cu. yds.); Remote controlled earth moving equipment op. (\$1.00 per hour additional)

Hourly Rate	PER HOUR BENEFIT PAYMENTS		Date
	U.S.W.	Percentage	
7.01	.45	.80	.30 .02
7.15	.45	.80	.30 .02
7.25	.45	.80	.30 .02

POWER EQUIPMENT OPERATORS
DREDGING
 (Hydraulic Suction Dredges)

LEVERMAN
WATCH ENGINEER; Welder
DECKMATE
WINCHMAN (stern winch or dredge)
BARDEMAN; Deckhand; Fireman; Oiler; Leveehand
DREDGING
 (Clam Shell Dredges)

Hourly Rate	PER HOUR BENEFIT PAYMENTS		Date
	U.S.W.	Percentage	
7.50	.45	.80	.30 .015
7.01	.45	.80	.30 .015
6.61	.45	.80	.30 .015
6.545	.45	.80	.30 .015
6.09	.45	.80	.30 .015
7.50	.45	.80	.30 .015
7.01	.45	.80	.30 .015
6.61	.45	.80	.30 .015
6.545	.45	.80	.30 .015
6.09	.45	.80	.30 .015

2-CAL-SCAL-TP-1-2-3-1
 AN-2,517 Page 35
 (1-1)

TRUCK DRIVERS

	FRINGE BENEFITS PAYMENTS					
	BASIC PAYMENT RATES	H & W	RETIREMENT	VACATION	APP. TR.	OTHERS
TRUCK REPAIRMAN (Welder) DUMP (40 yds. or more water level, single unit or combination of vehicles); DG 10 & DM 20 Euclid-type equipment, Lefebvre's Pullis, Terra Cobras & similar types of equipment; Also FS & similar type truck when performing work within Teamsters jurisdiction, regardless of types of attachments & when pulling equis pak & water tank trailer; Truck repairman DUMP (25 yds., but less than 40 yds. water level)	\$6.115	.65	.45	.55		
A-FRAME OR SWEDISH CRANE, or similar type equipment driver; Fork lift; Boss carrier (Highway)	6.015	.65	.45	.55		
DUMP (16 yds., but less than 25 yds. water level); Legal payload capacity (20 tons or more); Dumpster or dump-truck; Transit-cis, (3 yds. or more); Dumpster (6-1/2 yds. water level & over)	5.89	.65	.45	.55		
TRUCK GREASER & TIREMAN	5.735	.65	.45	.55		
WATER OR TANK-TYPE TRUCK DRIVER (4000 gallons and over)	5.43	.65	.45	.55		
TRANSIT-MIX TRUCK, (under 3 yds.); Dumpster truck, (less than 6-1/2 yards water level)	5.38	.65	.45	.55		
TRUCK REPAIRMAN HELPER	5.35	.65	.45	.55		
CEMENT DISTRIBUTOR TRUCK; Fuel truck; Water or tank-type (2500 gallons to 4000 gallons)	5.29	.65	.45	.55		
DUMP (12 yds., but less than 16 yds. water level); Legal payload capacity (15 tons to 20 tons)	5.285	.65	.45	.55		
DUMP (8 yds., but less than 12 yds. water level); Legal payload capacity (10 tons to 15 tons)	5.23	.65	.45	.55		
TRUCK MOUNTED POWER BROOM; Warehouse-man-Clark; Water or tank-type (under 2500 gallons)	5.21	.65	.45	.55		
DUMP (4 yds., but less than 8 yds. water level); Legal payload capacity (6 tons to 10 tons)	5.13	.65	.45	.55		
DUMP (less than 4 yds. water level); Traffic-control pilot car, excl. moving heavy equipment; Legal payload capacity, (less than 6 tons)	5.11	.65	.45	.55		
WAREHOUSEMAN & TRANSFER	5.08	.65	.45	.55		
	5.05	.65	.45	.55		
	4.97	.65	.45	.55		

DESCRIPTION OF WORK: Building construction, (excluding single family homes and garden type apartments up to and including 4 stories), heavy and highway construction and dredging.

STATE CLASSIFICATION	BASIC HOURLY RATES	FRINGE BENEFITS PAYMENTS				OTHERS
		H & W	PENSIONS	VACATION	APP. TR.	
ASBESTOS WORKERS	\$5.80	.23	.40		.02	
BOLTMEN; Blacksmith SOILWORKERS' HELPERS; Blacksmiths'	6.00	.10	.15		.01	
HELPER	5.40	.10	.15		.01	
BRICKLAYERS	5.82	.17	.30		.02	
CARPENTERS:	5.95	.25	.35		.02	
Carpenters; Piledriverman	6.10	.25	.35		.02	
MILLWRIGHTS	5.52	.17	.30		.02	
CEMENT MASONS	5.62	.17	.30		.02	
Cement Masons	6.05	.25	.35		.07	
TROWEL MACHINE OPERATORS	4.50	.23	.75	7.22	.08	
DRYWALL INSTALLERS	5.40	.23	.75	7.22	.08	
ELECTRICIANS	6.00	.23	.75	7.22	.08	
Line Equipment Operator	6.80	.23	.75	7.22	.08	
Electricians; Linemen	6.90	.185	.20	24+b		
Cable Splicers	7.00	.185	.20	24+b		
ELEVATOR CONSTRUCTORS	5.10	c		d	.04	
ELEVATOR CONSTRUCTORS' HELPERS	5.10					
ELEVATOR CONSTRUCTORS' HELPERS (PROB.)	6.60	.30	.40		.02	
GLAZIERS	5.75	.24	.45		.02	
Ornamental; Structural; Bridge	5.82	.17	.30		.02	
Reinforcing	5.95	.30	.45		.04	
LATHERS (metal, wire and wood)	6.30	.30	.25		.04	
MARBLE SETTERS; Stonemasons	6.15	.30	.25		.04	
PAINTERS:	6.55	.35	.30		.15	
Brush	4.95	.23	.30		.02	
Spray	4.75	.23	.30		.02	
Taper	6.70	.26	.75	.81	.05	
PLASTERERS:	6.80	.35	.70		.05	
Plasterers	5.65	.15	.10		.04	
Mortar Mixers	7.55	.25	.40		.05	
Rod Carriers	5.95	.15	.30		.05	
FLUMERS; Steamfitters	5.65	.15	.30		.05	
SHEET METAL WORKERS	4.85	.15	.30		.05	
SOFT FLOOR LAYERS	4.85	.15	.30		.05	
SPRINKLER FITTERS	4.60	.15	.30		.05	
TERRAZZO WORKERS:						
Terrazzo Workers	5.95	.15	.30		.05	
Terrazzo Base Grinder	5.65	.15	.30		.05	
Floor machine grinder & helper	4.85	.15	.30		.05	
TERRAZZO WORKERS' HELPERS:						
1st 60' calendar days' experience	4.60	.15	.30		.05	

BASIC HOURLY RATES	FRINGE BENEFITS PAYMENTS				OTHERS
	H & W	PENSIONS	VACATION	APP. TR.	
\$5.95	.15	.30			
4.60	.15	.30			
4.70	.15	.30			
4.85	.15	.30			
5.10	.37	.525	.20	.10	
5.36	.37	.525	.20	.10	
5.31	.37	.525	.20	.10	
5.97	.37	.525	.20	.10	
6.27	.37	.525	.20	.10	
6.19	.37	.525	.20	.10	

TILE SETTERS (CERAMIC)
TILE SETTERS' HELPERS (CERAMIC):
1st 60 calendar days' experience
Over 60 but less than 90 calendar
days' experience
After 90 calendar days' experience
FLATBED
TIRECK DRIVERS:
Dump, 8 yds. & under; Water truck (up
to & incl. 1500 gals.)
Water truck (over 1500 gals.)
Tandem, semi-trailer, or semi-dump
Slip-in or back cans
End dumps, unlicensed (Doelid, Mack,
Caterpillar, or similar); Tractor
trailer (hauling equipment)
WELDERS: Receive rate prescribed for
craft performing operation to which
welding is incidental.*
PAID HOLIDAYS:
A-New Year's Day; B-Memorial Day; C-Independence Day; D-Labor Day
E-Thanksgiving Day; F-Christmas Day.
FOOTNOTES:
a. Represents hourly equivalent of monthly cost for Health & welfare based on 40 hours
per week; average of 173 hours per month.
b. Employer contributes 4% of basic hourly rate for 5 years' service and 1% of basic
hourly rate for 6 months to 5 years' service as Vacation Pay Credit.
5 Paid Holidays: A through F.
c. EMMA plan 4; Single - \$9.86 per month; Family - \$27.40 per month.
d. Employee with 1 year's continuous service with employer is eligible for a vacation
of 2 weeks or 80 hours at his straight-time rate if he has worked at least 1,800
straight-time hours during his employment year; with 5 or more years' continuous
service, vacation of 3 weeks or 120 hours, at his straight-time rate.
9 Paid Holidays: A through F - Kumbhumba Day, President's Day and General
Election Day.
e. In lieu of vacations, Holiday Pay and Employment Office Assistance, employer
shall pay \$1.11 per hour into the Credit Union for employee.

LABORERS (CONT'D)

GROUP III

All clean-up work of debris, grounds & buildings; Bridge laborers; Construction laborers; Dumpman; Gardeners, horticultural & landscape laborers; General laborers; Limbers, brush loaders & pliers; Maintenance, repair (track and roadbeds)

MINERS' BELTERS

MASON TENDERS, more than 60 days' service

HIGH SCALER

CONCRETE OPERATOR

MIXERS

POWDERMAN

BASIC HOURLY RATES	H & V	PENSION	VACATION	APP. TL	OTHERS
4.82	.25	.35		.02	
5.17	.25	.35		.02	
5.05	.25	.35		.02	
5.37	.25	.35		.02	
5.42	.25	.35		.02	
5.52	.25	.35		.02	
5.62	.25	.35		.02	

LABORERS

GROUP I

Asphalt ironers & rakers; Barbo and similar type tampers; Bagmobile; Chainsaw, faller, logloader & buckler; Concrete & aggregate mixer under 4 yd; Concrete grinder; Concrete pan work; Concrete saw (walking or hand type); Cribbers; Cut granite curb setter; Form raisers; Header board; Mortar mixers (block-brick-masonry); Jack-hammer op.; Jackson & similar type compactors; Laying, sheeting, whaling bracing, trench-jacking, hand-guided lagging hammer; Magnesite & mastic workers (wet or dry); Mechanical drillers not covered elsewhere; Pavement breakers; Pipelayers, caulkers, bender; Pipe-crawlers, kettlemen, potman & men applying asphalt, Loy-Kold, crescent & similar type materials; Foot hole diggers (hand held--gas, air & electric); Piprap, stonepaver & rock-aligner, incl. placing of sacked concrete (wet or dry); Rotary scarifier; Rototiller; Sandblasters; Tank cleaners; Tree climbers; Ultra-screed (bull float in connection with laborers work); Vibrator/burling, welding, signaling & rigging in connection with laborers work; Concrete pump machine; Joy drill Model TM-24, Gardner Denver 28-143, & similar type drills (Track Drillers, Diamond Core, & Wagon Drillers; & Davis Treacher T-66 or similar

GROUP II

Asphalt shovelers; Cement Dumpers; Choke setter & rigger (clearing work); Concrete chipping; Concrete laborers (wet or dry) incl. bucket tender for concrete; Driller's helper, chuck tender, outside nipper; Galena chaser (stakeman); High pressure nozzleless hydraulic monitor (over 100# pressure) excl. levee work; Loading & unloading carrying & handling of all rods & materials for use in reinforcing concrete construction; Mucker (underground); Sloper; All Pneumatic, gas & electric tools not listed in Group I

BASIC HOURLY RATES	H & V	PENSION	VACATION	APP. TL	OTHERS
\$5.12	.25	.35		.02	
4.92	.25	.35		.02	

POWER EQUIPMENT OPERATORS

POWER EQUIPMENT OPERATORS	FRINGE BENEFITS PAYMENTS				BASIC HOURLY RATES	FRINGE BENEFITS PAYMENTS				
	H & V	PENSIONS	VACATION	APP. TR.		OTHERS	H & V	PENSIONS	VACATION	APP. TR.
<p>GROUP I Fireman (heavy duty, repair shop parts room when needed); Repairman helper</p>	.27	.425	.145	.05	\$4.59	.27	.425	.145	.05	
<p>GROUP II Compressor, electrically, diesel or gas powered etc.; Hydraulic monitor; Material loader &/or conveyor op.; (handling building material); Mixer box op. (concrete plant); Pump op.; Spreader boxman (with streets); Tar pot fireman (power agitator); Rodman or Chainman</p>	.27	.425	.145	.05	4.69	.27	.425	.145	.05	
<p>GROUP III Clerk; Fireman; Switchman; Breakman; Deckhand; Tar pot fireman; Box op. (barber); Locomotive (up to & incl. 30 tons); Roller (5 tons & under); Screedman (except asphaltic concrete paving); Self-propelled, automatically applied concrete curing machines (on streets, highways, airports & canals); Tugger hoist, single drum</p>	.27	.425	.145	.05	4.83	.27	.425	.145	.05	
<p>GROUP IV Boom truck or dual purpose "A" Frame Truck; Fork lift or lumber stacker (construction job site); Material hoist (1 drum); Straddle truck; Ross carrier & similar (jobsite); Dinky op.</p>	.27	.425	.145	.05	5.08	.27	.425	.145	.05	
<p>GROUP V Concrete mixer (up to 2 yds.); Concrete pumps or concrete guns; Generators, gasoline or diesel driven (100 H.P.); Lubrication & service engineer (mobile and Grease rack); Towarmobile; Welding machine (gasoline or diesel); Agri-Cat (Mini Cat); Slip form pumps (power-driven by hydraulic, electric, air, gas etc. lifting device for concrete forms)</p>	.27	.425	.145	.05	5.35	.27	.425	.145	.05	
<p>GROUP VI Combination loader & backhoe incl. Backhoe (up to & incl. 1 1/2 yd.) Concrete batch plants (wet or dry); Concrete saws &/or grinder (self-propelled unit on streets, highways, airports & canals); Drilling machinery (not to apply to waterloos, wagon drills or chainmills); Highline cable-way system; Loader (up to & incl. 2 1/2 cu. yds.); Lull high lift;</p>	.27	.425	.145	.05		.27	.425	.145	.05	
<p>GROUP VII Dual drum mixer; Instrument man; Hoist (2 drums); Kolman loader; Loader (over 2-1/2 cu. yds. up to & incl. 5 cu. yds.); Mechanical finishers or spreader machine asphalt (Barber Greene & similar) (Screedman required); Mine or shaft hoist; Pavement breaker, truck mounted, with compressor combination; Pavement breaker with compressor combination (operates 1 or 2); Pipe cleaning machine (tractor propelled & supported); Pipe wrapping machine (tractor propelled & supported); Pipe bending machine (pipe lines only); Self-propelled elevating grade plane; Slusher operator; Trencher (over 6'); Water tanker (pulled by Euclid's, T-pulls, DM-10, 20, 21 or similar); Mixermobile (over 5 tons); Small tractor (with boom 2-5 or similar)</p>	.27	.425	.145	.05	\$5.66	.27	.425	.145	.05	
<p>GROUP VIII Boring machine; Cast-in-place pipe laying machine; Concrete batch plant (multiple units); Combination loader & hydraulic backhoe (over 1 1/2 yd. to & incl. 3/4 yd.); Conveyor (boom); Enginest. locomotive (over 30 tons up to & incl. 100 tons); finishing machine operator (airports & highways); Hydraulic backhoe (over 1 1/2 yd. to & incl. 3/4 yd.); Mechanical trench shield; Mucking machine, Ho-joint pipe laying machines; Portable crushing & screening plants; Sastrman type dragline (under 5 yds.); Self-propelled boom type lifting device;</p>	.27	.425	.145	.05	5.96	.27	.425	.145	.05	

AM-2,323
Page 6

1-1000-FED-1-2-3-2 (4-1)

POWER EQUIPMENT OPERATORS	FRINGE BENEFITS PAYMENTS					
	BASIC HOURLY RATES	H & V	PENSIONS	VACATION	APP. TR.	OTHERS
<p>GROUP II CONT'D</p> <p>Power shovels, clamshells, draglines, backhoes, Graders (over 1 yd. & up to 7 yds.); Power blade op. (10 or over); Pre-stress wire wrapping machine; Self-propelled compactor (with multiple propulsion power units); Single engine rubber tired earth moving machine (with tandem scraper); Tandem cats; Tower cranes, mobile; Trencher (mulling attached shield); Wheel excavator (up to & incl. 750 cu. yds.)</p>	\$6.65	.27	.425	.145	.05	
<p>GROUP III</p> <p>End wagon (in conjunction with wheel excavator); Berricks; Drill rigs; Multi-propulsion earth moving machines (2 or more scrapers) (over 35 cu. yds. "struck" area); Power shovels & draglines (7 cu. yds. and over); Rubber tired earthmoving equipment (over 35 cu. yds. Buclide, T-Pulls, IM-10, 20, 21 & similar); Wheel excavator (over 750 cu. yds.)</p>	6.98	.27	.425	.145	.05	

AM-2,323
Page 7

1-1000-FED-1-2-3-2 (3-6)

POWER EQUIPMENT OPERATORS	FRINGE BENEFITS PAYMENTS					
	BASIC HOURLY RATES	H & V	PENSIONS	VACATION	APP. TR.	OTHERS
<p>GROUP VIII CONT'D</p> <p>Stationary pipe winding cleaning & bedding machine; Surface baster & planer; Tunnel baster; Tri-batch paver</p>	\$6.04	.27	.425	.145	.05	
<p>GROUP IX</p> <p>Boom type backfilling machine; Combination mixer & compressor (gumite); Do-mat loader & Adams Elegrader; Collil Hi-lift (400 or over); Rubber tired earthmoving equipment (up to 12 cu. yds.); Wheel trencher (over 6')</p>	6.14	.27	.425	.145	.05	
<p>GROUP X</p> <p>Dozers; Heavy duty repairman or welder; Push cats; Scrapers; Self-propelled compactor with dozers; Sheep foot; Tractors; Tractors (with boom, larger than D-6, & similar)</p>	6.29	.27	.425	.145	.05	
<p>GROUP XI</p> <p>Chicago boom; Hoist (3 drums); Koehring scooper loader (over 5 yds. up to & incl. 12 yds.); Locomotive (over 100 tons) (Single or multiple units); Power blade op.; Rubber tired earthmoving equipment (up to & incl. 35 cu. yds. Buclide, T-Pulls, IM-10, 20, 21 & similar); Sauman type dragline (5 yds. or over); Soil stabilizer (M&H equal); Sub-grader (Gurries or other automatic type); Track-laying type earthmoving machine (single engine with tandem scraper); Tractor, compressor, Mill combination; Tractor (tandem scraper); Tractors (1.9 or equivalent)</p>	6.40	.27	.425	.145	.05	
<p>GROUP XII</p> <p>Automatic slip form paver (concrete or asphalt) (Gradesetter, Screedman re-wired); Cranes (over 25 tons); IM-10, 20, etc. (Tandem); Earth-moving machines (multiple propulsion power units & two or more scrapers) (up to & incl. 35 cu. yds. struck "WCC"); Bitoline cableway; Lift slab machine; Loader (over 12 yds.);</p>	6.53	.27	.425	.145	.05	

ISSUING
WATER FRONT CONSTRUCTION

Hydraulic Section Erections:

- Leverman
- Deckhand (Can Operate Anchor Bock Under Direction of Deckmate); Oiler
- Fireman
- Winchman (Stern Winch on Barge)
- Deckmate
- Assistant to Engineer (Steam or Electric); Welder
- Leverman

Clean Shell Erections:

- Bargehand; Oiler
- Deckhand
- Fireman
- Barge Mate (Seagoing); Deckmate
- Watch Engineer
- Leverman

Boat Operations:

- Boat Deckhand
- Boat Operator
- Master Boat Operator

BASIC HOURLY RATES	FRINGE BENEFITS PAYMENTS				
	S & W	PENSIONS	VACATION	APP. TR.	OTHERS
4.55	.22	.65	.50	.03	
4.55	.22	.65	.50	.03	
4.70	.22	.65	.50	.03	
5.60	.22	.65	.50	.03	
5.65	.22	.65	.50	.03	
6.01	.22	.65	.50	.03	
6.40	.22	.65	.50	.03	
4.55	.22	.65	.50	.03	
4.60	.22	.65	.50	.03	
4.70	.22	.65	.50	.03	
5.55	.22	.65	.50	.03	
6.01	.22	.65	.50	.03	
6.40	.22	.65	.50	.03	
4.55	.22	.65	.50	.03	
5.80	.22	.65	.50	.03	
6.11	.22	.65	.50	.03	

U.S. DEPARTMENT OF LABOR
 COUNTY: Clark, Lincoln &
 So. 1/2 of N/4 including Nevada Test Site
 STATE: NEVADA
 DESCRIPTION OF WORK: Building construction, (excluding single family homes and garden type apartments up to and including 4 stories), heavy and highway construction.

LABORERS	FRINGE BENEFITS PAYMENTS					BASIC HOURLY RATES	FRINGE BENEFITS PAYMENTS				
	H & W	PENSIONS	VACATION	APP. TR.	OTHERS		H & W	PENSIONS	VACATION	APP. TR.	OTHERS
ASBESTOS WORKERS	.48	.42				\$8.95					
BOILERMAKERS	.30	.70	.45	.02		7.20					
BOILERMAKERS' HELPERS	.30	.70	.45	.02		6.90					
BRICKLAYERS	.20	.70	.70	.01		6.57					
CARPENTERS:											
Carpenters	.45	.60	.80	.03		5.99					
Millwrights	.45	.60	.80	.03		6.29					
CEMENT MASONS	.42	.61	1.30	.01		6.00					
ELECTRICIANS AND TECHNICIANS	.28	1%		.01		9.10					
Cable Splicers	.28	1%		.01		9.43					
ELEVATOR CONSTRUCTORS	.185	.20	24%			7.58					
ELEVATOR CONSTRUCTORS' HELPERS	.185	.20	24%			7.07					
ELEVATOR CONSTRUCTORS' HELPERS (PROB.)	.185	.20	24%			5.07					
GLAZIERS	.14		12%	.01		6.06					
IRONWORKERS (Eastern portion of Lincoln Co. only):											
Structural; Ornamental;	.25	.25		.025		6.475					
Reinforcing; Fence Erectors											
IRONWORKERS (Western portion of Lincoln Co. and remaining counties):											
Structural; Ornamental	.43	.425	.50	.02		8.05					
Reinforcing	.43	.425	.50	.02		7.98					
Fence Erectors	.43	.425	.50	.02		7.89					
LATERS	.25	.65		.01		7.60					
MARBLE MASONS; Tile Setters; Terrazzo Workers	.20	.70		.01		6.57					
PAINTERS:											
Brush and Roller	.17	.77	.77	.01		5.37					
Structural Steel	.17	.77	.77	.01		5.62					
Structural Steel (Spray)	.17	.77	.77	.01		5.87					
Tapers; & Finishers; Paperhangers	.17	.77	.77	.01		5.62					
PLASTERERS	.32	.50		.01		7.03					
PLUMBERS; Pipefitters	.40	.65	1.60	.06		8.40					
ROOFERS	.30					9.13					
SHEET METAL WORKERS	.38	.75	1.00	.03		6.97					
SOFT FLOOR LAYERS (resilient)	.15	.45		.01		7.58					
SPRINKLER FITTERS	.25	.40		.05		10.55					

2-5-9-REV-CLA-ESM-LIN-1-2-3-e (1-1)

2-NRV-LAB-1-2-3-a

Page 2

LABORERS-GENERAL or Construction; Demolition (cleaning of brick, lumber, etc.; Dry packing of concrete and filling of form-bolt holes); Gas and oil pipelines; Laborer-Temporary water lines (portable type); Window cleaner.

Cutting Torch Op. (Demolition); Tarman & Mortarman, Settlement, Potman and man applying asphalt, Lay-Rold Creosote, Lime, & similar type materials

Ceiling Chaser

Fine Grader, highway & street paving, airport, runways & similar type heavy construction; Landscape gardener & nursery-man.

Laborer-packing rod steel & pans

Underground laborer including Geissoon Bellows

Chocktender (except tunnels); Scaler; Septic Tank Digger and Installer (Lead man); Tank scaler & cleaner

Cesspool Digger & Installer

Concrete Curer - Impervious membrane & filler of all materials; Sliprapp stone-paver; Sandblaster (pot tender); Making & Caulking of all non-metallic pipe joints

Operators & tenders of pneumatic & electric tools, vibrating machines, hand propelled trenching machines, impact wrench multi-plate & similar mechanical tools not separately classified herein; Asphalt Baker, Ironer, spreader, Luteman; Suggy-mobile man; Cement dumper (on one

BASIC HOURLY RATES	FRINGE BENEFITS PAYMENTS			
	H & W	PENSIONS	VACATION	APP. TR.
\$5.63	.45	.80	.30	.02
5.87	.45	.80	.30	.02
6.11	.45	.80	.30	.02
6.22	.45	.80	.30	.02

POWER EQUIPMENT OPERATORS

GROUP I
 BRADWALLS; Compressor Operator; Engineer
 Oiler; Generator; Heavy Duty Repairman
 Balper; Pump; Signalman; Switchman

GROUP II
 CONCRETE MIXER OPERATOR, SKIP TYPE;
 Conveyor Operator; Fireman; Generator;
 Pump or Compressor, (2-5 inclusive);
 Generator, Pump or Compressor Portable
 Units (over 5 miles, 104 per hour for
 each additional unit up to nine units)
 Hydraulic Pump; Oiler Grubber, (As-
 phalt or Concrete Plant); Plant Opera-
 tor, Generator, Pump or Compressor;
 Skiploader - Wheel type up to 3/4 yd.
 w/o attachment; Soils Field Technician;
 Tar Pot Fireman; Temporary Heating
 Plant; Trenching Machine Oiler; Truck
 Crane Oiler

GROUP III

A-FRAMES OR MIXER TRUCK; Elevator Operator
 (inside); Equipment Greaser (truck);
 Ford Ferguson (with dragtype attach-
 ments); Helicopter Radioman (ground);
 Power Concrete Curing Machine; Power
 Concrete Saw; Power-driven Jumbo Form
 Setter; Ross Carrier; Stationary Pipe
 Wrapping and Cleaning Machine

GROUP IV

A GREAT PLANT FIREMAN; Boring Machine;
 Boxman or Mixerman (Asphalt or Con-
 crete); Chip Spreading Machine; Con-
 crete Pump (small portable); Bridge
 Type Ballooner and Turntable; Disky
 Locomotive or Motorman (up to and
 including 10 tons); Equipment Greaser
 (grease truck); Helicopter Hoist;
 Highline Cableway Signalman; Hydra-
 Hammer - Aero Stomper; Power Sweeper;
 Roller (compacting); Screed (Asphalt
 or Concrete); Trenching Machine (up
 to 6 ft.)

BASIC HOURLY RATES	FRINGE BENEFITS PAYMENTS			
	H & W	PENSIONS	VACATION	APP. TR.
\$5.51	.11	.10	.55	
5.56	.11	.10	.55	
5.59	.11	.10	.55	
5.61	.11	.10	.55	
5.64	.11	.10	.55	
5.66	.11	.10	.55	
5.725	.11	.10	.55	
5.75	.11	.10	.55	
5.82	.11	.10	.55	

LABORERS (Contd)

yard or larger mixers & handling
 bulk cement); Concrete saw man
 excluding tractor type, cutting,
 scoring old or new concrete; Concrete
 Core Cutter; Gas & oil pipelines
 wrapper- pot tender & form man;
 Operator of cement grinding machine;
 Soto-scraper; Tree climber, Faller,
 Chain saw opr., Pittsburgh Chipper
 & similar type brush shredders.

Rock Slinger; Scaler (using Bos's chain
 or safety belt or power tools)

Driller and/or pavement breaker

Oversize concrete vibrator 99., 70 lbs
 & over; Laying of all non-metallic
 pipe, including sewer pipe, drain
 pipe & underground tile.

Gas & oil pipeline wrapper - 6 inch
 pipe & over

Cribber or Shorer, lagging, sheeting,
 trench bracing, hand guided lagging
 hammer; Powderman-Blaster-all work of
 loading holes, placing and blasting
 of all powder and explosives of
 whatever type regardless of method
 used for such loading & placing.

Steel Headboard man

Sandblaster (nozzlemann); Driller
 (Core, Diamond or Wagon), Joy Driller
 Model TV-M-2A, Gardner-Denver Model
 DR 163 & similar type drills

Head Rock Slinger

HOODING: Same wage scale as classification to which is incidental.

POWER EQUIPMENT OPERATORS (CONT'D)	FRINGE BENEFITS PAYMENTS				OTHER
	BASIC HOURLY RATES	H & W	PENSIONS	VACATION	
<p>GROUP V ASPHALT PLANT ENGINEER; Concrete Batch Plant; Backhoe (up to and incl. 3/4 yd.); Bit Sharpener; Concrete Joint Machine (Canal and similar type); Concrete Planer; Deck Engine; Drilling Machine (water wells); Forklift (under 5 ton capacity); Machine Tool; Magnis Internal Full Slab Vibrator; Mechanical Bern, curb or gutter (concrete or asphalt); Mechanical Finisher (concrete-Clary-Johnson-Sidwell or similar); Pavement Breaker; Road Oil Mixing Machine; Roller (asphalt or finish); Rubber-tired Earth Moving Equipment, (single engine, up to and including 25 yd. struck); Self-propelled Tar Pipelining Machine; Slip Form Pump (power-driven hydraulic lifting device for concrete forms); Tagger Hoist (1 drum); Tunnel Locomotives (over 10 and up to and incl. 30 tons); Stinger Cranes (Austin-western or similar type); Skidloader (Cresler and wheel type over 3/4 yd. & up to & incl. 2 1/2 yds.); Tractor - Bulldozer, Tamper, Scraper (single engine, up to 100 h.p., flywheel and similar types, up to and including D-5 and similar types)</p>	6.41	.45	.80	.30	.02
<p>GROUP VI ASPHALT OR CONCRETE SPREADING (Tamping or Finishing); Asphalt Paving Machine (Barber Greene or similar type) & HL Lims Road Factor or similar; Bridge Crane; Pipe Laying Machine (Cast in Place); Combination Mixer and Compressor (Quinta work); Concrete Pump (truck mounted); Concrete Mixer; Crane (up to and including 25 tons); Crushing Plant; Elevating Grader; Forklift (over 5 tons); Grade Checker; Grading; all; Grouting Machine; Heading Shield; Heavy Duty Repairman; Hoist (Chicago Boom & similar type); Kolman Belt Loader & similar type; LeTourneau Ebel Compactor or similar type; Lift Slab Machine (Vagtberg and similar types)</p>	96.51	.45	.80	.30	.02
<p>GROUP VII CRANE (over 25 tons up to & incl. 100 tons M.R.C.; Derrick Barge; Dual Drum Mixer; Hoist, Stiff Legs, Guy Derrick, or similar type, up to & incl. 100 tons; Koonrail Locomotive (Diesel, gas or electric); Motor Patrol - Blade Op. (single engine); Multiple Engine Tractor Op. (Euclid and similar type except Quad 9 Cat); Rubber-tired Earth Moving Equip. (single engine over 50 yds struck); Rubber-tired Earth Moving Equip. (multiple engine, Euclid, Caterpillar and similar) (lower 25 yds & up to 50 cu. yd. struck);</p>	96.51	.45	.80	.30	.02

POWER EQUIPMENT OPERATORS (CONT'D):

GROUP VI (cont'd)
 Lift Mobile; Loader (Atbey, Euclid, Sierm and similar type); Material Hoist; Trucking Machine (1/4 yd. - Rubber-tired, rail or track type); Pneumatic Concrete Paving Machine (Rockley-Presswell or similar type); Pneumatic Heading Shield (Tunnel); Concrete Gun; Rotary Drill (excluding Coisson type); Rubber-tired earth moving equip. op. (single engine-Caterpillar, Euclid, Atbey Wagon, & similar types with any and all attachments over 25 yd. & up to & incl. 50 cu. yds. struck); Rubber-tired Scraper (self-loading - Raddle wheel type - John Deere, 1060 & similar single unit); Skidsteer (Crawler and wheel type - over 1-1/2 yds. up to & incl. 6-1/2 yds.); Surface Smoother and Planer; Rubber-tired Earth Moving Equip. multiple engine (up to & incl. 25 yds. struck); Trenching Machine (over 6 ft. depth capacity, manufacturers rating); Tower Crane; Tractor Compressor Drill Combination; Tractor (any type larger than D-5 - 100 Fly-wheel h.p. & over, or similar) (Bull-dozer, tamper, Scraper and Push Tractor, single engine); Tractor (Boom attachments); Travelling Pipe Drapping, Cleaning and Bending; Tunnel Locomotive (over 30 ton); Shovel, Backhoe, Dragline, Clamshell (over 3/4 yd. & up to 5 cu. yd. M.R.C.);

GROUP VII
 CRANE (over 25 tons up to & incl. 100 tons M.R.C.; Derrick Barge; Dual Drum Mixer; Hoist, Stiff Legs, Guy Derrick, or similar type, up to & incl. 100 tons; Koonrail Locomotive (Diesel, gas or electric); Motor Patrol - Blade Op. (single engine); Multiple Engine Tractor Op. (Euclid and similar type except Quad 9 Cat); Rubber-tired Earth Moving Equip. (single engine over 50 yds struck); Rubber-tired Earth Moving Equip. (multiple engine, Euclid, Caterpillar and similar) (lower 25 yds & up to 50 cu. yd. struck);

TRUCK DRIVERS (Cont'd)

GROUP V - A
Drivers of Transit-mix Trucks, 6 yrs. or more; Truck Repairmen; Drivers of Dump Trucks, over 21 yrs. water level; Drivers of Trucks, legal payload capacity, 30 tons & over; Drivers of Fuel & Water Trucks, 6000 gals. & over.

GROUP V - B
D.V. & similar type equipment; D.N. 10 & D.V. 30 Euclid-type equipment; LaTorneau Polts, Terra Cobras & similar types of equipment, also PB & similar type trucks when performing work within Teamster jurisdiction, regardless of types of attachment including power units pulling off Highway Belly Dumps in tandem.

BASIC HOURLY RATES	FRINGE BENEFITS PAYMENTS			
	H & W	PENSIONS	VACATION	APP. TR. OTHER
6.155				
.13				
6.745				
.13				

2-KEY-LINE CONSTRUCTION-a (Southerns) (1-1)

BASIC HOURLY RATES	FRINGE BENEFITS PAYMENTS			
	H & W	PENSIONS	VACATION	APP. TR. OTHERS
\$8.40				
.18		1X		1/2X
.18		1X		1/2X
*6.40		1X		1/2X

LINE CONSTRUCTION:

CABLE SPLICERS
LINEMEN
GROUNDWEN

BASIC HOURLY RATES	FRINGE BENEFITS PAYMENTS			
	H & V	PENSIONS	VACATION	APP. TR.
4.55	.40	.30	.55	
4.40	.40	.30	.55	
4.30	.40	.30	.55	

LABORERS

GROUP I

Asphalt ironer, roller & shoveler; chain-saw faller, log loader, bocker; concrete paver, incl. handling, cleaning & stripping; cribber; curbing or divider machine; form raiser; header board; jackhammer ops.; Jackson & similar type compactor; lagging, sheeting, walting, bracing, trench-jacking, hand-guided lagging hammer; mastic worker (wet or dry); pavement breaker; pipe-rapper, kettleman, potman & men applying asphalt, creosote & similar type materials; post hole digger-air, gas & electric; rip rap stone paver & rock slogger, incl. placing of sacked concrete (wet or dry) roller; sand blaster; signaling & rigging in connection with laborer's work; tree climber; vibra screed-bull float in connection with laborer's work; driller's helper, chuck tender, outside nipper; concrete chipping & grinding; ditch witch; vibrator & all pneumatic, gas & electric tools

GROUP II

Cement clumper, choker setter & rigger (clearing work); concrete laborer; crusher or grizzly; gulch chaser (stakeman); high pressure nozzleman (over 100 lbs. pressure) excluding levee work; loading & unloading, carrying & handling of all rods & material, for use in reinforcing concrete; maintenance, repair trackman & road beds; metal form, panel form handling; cleaning & stripping of; sloper

GROUP III

All cleanup work of debris; ground & buildings; construction laborer; dumpman or spotter; flares, handling, filling & servicing of; garcener & landscape laborer; general laborer; limber, brush loader & piler

DESCRIPTION OF WORK: Building Construction, (excluding single family homes and garden apartments up to and including 4 stories), heavy and highway construction.

1-NEW-CON-1-2-3-Y (1-1)

BASIC HOURLY RATES	FRINGE BENEFITS PAYMENTS			
	H & V	PENSIONS	VACATION	APP. TR.
\$8.87	.40	.35	.90	.04
7.20	.30	.70	.45	.02
6.90	.30	.70	.45	.02
7.95	.30	.70	.45	.02
6.41	.30	.70	.45	.02
6.25	.40	.50	.70	.03
6.55	.40	.50	.70	.03
6.70	.45	.35	.60	.01
6.95	.45	.35	.60	.01
8.04	.33	134.25		.01
8.84	.33	134.25		.01
7.58	.185	.20	23+a	
70LJR	.185	.20	23+a	
50LJR	.15	.25	.84	
7.605	.43	.425	.50	.02
7.98	.43	.425	.50	.02
7.89	.43	.425	.50	.02
8.03	.43	.425	.50	.02
6.46	.20	.10		.01
5.85	.20	.20	.40	
6.10	.20	.20	.40	
6.65	.40	.35		15.00/yr
6.25	.40	.30		
6.375	.40	.30		
6.50	.40	.30		
6.625	.40	.30		
7.10	.30	.60	1.55	.05
7.70	.25	.05		.02
7.90	.59	.90	104	.40
6.27	.20	.20	.40	
10.55	.25	.40		.05
8.55	.30			.01

PAID HOLIDAYS: A-New Year's Day; B-Memorial Day; C-Independence Day; D-Labor Day; E-Thanksgiving Day; F-Christmas Day.

FOOTNOTE:

a. Employer contributes 4% of basic hourly rate for over 5 years' service and 2% of basic hourly rate for 6 months to 5 years' service as Vacation Pay Credit. Six Paid Holidays: A through F.

1-SEP-71 (1-1)

40-2,533 Page 4

1-SEP-71 (1-1)

1-SEP-71 (1-1)

LABORERS (CONT'D)	FRINGE BENEFITS PAYMENTS				BASIC HOURLY RATES	H & W	PENNSONG	VACATION	APP. TR.	OTHER
	FRINGE BENEFITS PAYMENTS	VACATION	APP. TR.	OTHER						
GROUP IV Blaster, powderman; driller (diamond, core, wagon & other mechanical drills); High scaler; pipelayer, cutler, bander; sectional till; heavy duty vibrator with stingers over 5" diameter; Joy drill Model TMO-2A, Gardner Denver Model D1143 & similar type drills					4.80	.40	.30	.55		
GROUP V Burning & welding in connection with laborers					4.65	.40	.30	.55		
GROUP VI Hornman & rodman					5.10	.40	.30	.55		
Common & material man					4.80	.40	.30	.55		
Reboundman					4.45	.40	.30	.55		
TUNNEL LABORERS (Northern Nevada)					5.30	.40	.30			
SWAMPER; Bell Gang, Muckers, Tractors; Dumpman; Concrete Crew- includes rodding & spreading; Groat Crew incl. Headman & Potman; Reboundman					5.40	.40	.30			
SHIPPER; Chuck Tenders & Cable Tenders; Powderman-Printer House; Steel Form Raisers & Setters; Vibratormen, Pavement Breakers					5.55	.40	.30			
GROUT GUNNER; Jetgunmen; Gunner					5.60	.40	.30			
MEJERS-TUNNEL, incl. Top & Bottom man on Shaft & Raise Work; Timbermen, Retribution-wood or Steel or substitute materials therefor; Blasters, Drillers, Powdermen-in heading; Cherry Pickerman-where car is lifted; Hornman on slick line; Sand Blaster-Potman (work assignment interchangeable)					5.90	.40	.30			
SHAFT WORK & RAISE (below actual or excavated ground level); Diamond Driller; Gunite, Morselman; Rodman; Groundman					6.15	.40	.30			
SHIFTERS					6.45	.40	.30			
SHAFT WORK & Raise-Shifters										

BASIC HOURLY RATES	FRINGE BENEFITS PAYMENTS				APP. TR.	OTHERS
	H & W	PENSIONS	VACATION	APP. TR.		
7.14	.50	.75	.45	.26		

Area 1*

BASIC HOURLY RATES	FRINGE BENEFITS PAYMENTS				APP. TR.	OTHERS
	H & W	PENSIONS	VACATION	APP. TR.		
6.08	.50	.75	.45	.26		
6.36	.50	.75	.45	.26		
6.51	.50	.75	.45	.26		
6.90	.50	.75	.45	.26		
7.05	.50	.75	.45	.26		

Area 1*

GROUP I

ASSISTANT TO ENGINEER, Including
Brakeman, Beckhead, Fireman, Heavy
Duty Repairman Helper, Oilier, Partis-
man (heavy duty repair shops parts
room when needed), Switchman, Tar Pot
Fireman

GROUP II

COMPRESSOR (Electrically, diesel or
gas powered, etc.) Material Loader
and/or Conveyor (handling building
materials); Oilier (Truck Crane); Pump
Tar Pot Fireman (power agitated)

GROUP III

BOX OPERATOR (Bomber); Concrete Curing
Machines (streets, highways, airports,
canals); Conveyor Belt (Tunnel);
Engineer Generating Plant (500 K.W.);
Fireman Hot Plant; Hydraulic Monitor;
Lubrication and Service Engineer
(Mobile and Grease Back); Mixer Box
Operator (Concrete Plant); Motorman;
Bodman or Chainman; Botanist; Screed-
man (except asphaltic or concrete
paving)

GROUP IV

BALLAST JACK TAMPER; Ballast Regulator;
Ballast Tamper Multi-Purpose; Bombs
(asphalt plant); Concrete Mixer, Skip
Type; Binky (Assistant to Engineer
required); Fork lift (construction
job site); Boss Carrier; Skip Loader
(under 1 cu. yd.); Tie Spacer

GROUP V

CONCRETE MIXER (over 1 cu. yd.); Con-
crete Pumps or Pumpcrete Guns; Ele-
vator and Material Hoist (1 drum);
Gradesetter, Grade checker; Screedman
(Barber - Greene and similar) (as-
phaltic or concrete paving); Shuttle
car; Signalman

GROUP VI
BOOM TRUCK OR DUAL PURPOSE "A" FRAME
TRUCK; S.L.R. Lima Road Factor or
similar; Chip Box Spreader (fishberry
type or similar); Concrete Batch
Plant (wet or dry); Concrete Saws
(highways, streets, airports, canals)
Highline Cableway Signalman; Loco-
motives (over 30 tons); Magma Inter-
national Full Slab Vibrator (airports,
highways, canals, warehouses);
Mechanical Burn, Curb and/or Curb
Cutter Machine (concrete or asphalt);
Mechanical Finishers or Spreader
Machines (asphalt, Barber - Greene and
similar) (Screedman required); Power
Jumbo (setting slip forms, etc., in
tunnels); Roller: Self-propelled Con-
tractor (single engine); Slip Form
Pump (power driven by hydraulic,
electric, air gas, etc. lifting device
for concrete forms); Stationery Pipe
Wrapping, Cleaning and Bending Machine
Permut Breaker or Tamper (with or
without compressor combination); Per-
ment Breaker, Truck Mounted, with Com-
pressor Combination; Small Rubber-
tired Tractors

GROUP VII

ASPHALT PLANT ENGINEER, Compressor
(2 to 6) (electric, diesel or gas
powered); Concrete Batch Plant
(Multiple Units); Concrete Conveyor;
Concrete Conveyor or Concrete Pump,
Truck or equipment Mounted (Same
length to apply); Crusher Plant
Engineer; Deck Engineer; Drilling and
Boring Machinery, Vertical & Horiz-
tal (not to apply to waterliners,
wagon drills or jack hammers); Instru-
ment Man; Kolman Loader; Material
Hoist (2 or more drums); Mine or Shaft
Hoist; Pipe Bending Machines (pipelines
only); Pipe Cleaning Machines (Trac-
tor propelled and supported); Pipe
Wrapping Machines (Tractor propelled
and supported); Portable Crushing and
Screening Plants; Pumps (2 to 6);

BASIC HOURLY RATES	FRINGE BENEFITS PAYMENTS			OTHERS
	H & W	VACATION	APP. TR.	
7.90	.50	.75	.45	.26

BASIC HOURLY RATES	FRINGE BENEFITS PAYMENTS			OTHERS
	H & W	VACATION	APP. TR.	
7.26	.50	.75	.45	.26

Area 1*

GROUP VII (Cont'd)

Refrigeration Plant; Self-propelled boom type lifting device; Slusher; Soil Tester (certified); Surface Heater & Planer; Trenching Machine (maximum digging capacity 3 ft. depth); Truck Type Loader; Welding Machines (Gasoline or Diesel) (2 to 6)

GROUP VIII

CAR PASSER; Cast-in-place Pipe Laying Machine; Combination Slusher & Motor; Dozer; Elevating Grader; Heavy-Duty Repairman and/or Welder; Ram-Seal; Loader (up to and including 2 1/2 cu yds.); Mechanical Trench Shield; Mixer; Mobile; Push Cuts; Road Oil Mixing Machine Wood-Mixer (and other similar pugmill equipment); Rubber Tired Earthmoving Equipment (up to and including 35 cu. yds. "struck," m.r.c., Euclid, T-Palls, M210, 20, 21 and similar); Self-propelled Compactor with Dozer; Sheepsfoot; Small Tractor (with boom); Soil Stabilizer (P&G or equal); Sub-Grader (Gurries or other types); Timber Skider (rubber tire) or similar equipment; Tractor; Tractor Drawn Scraper; Tractor Mounted Compactor Drill Combination; Trenching Machine (over 3 ft. depth); Tri-Batch Paver; Tunnel Bagger or Tunnel Boring Machine; Tunnel Hole Boring Machine

GROUP IX

CANAL FINGER DRAIN DIGGER; Chicago Boom; Combination Backhoe and Loader (up to & including 3/8 yds.); Combination Mixer and Compressor (gunite); Lull Hi-Lift (20 ft. or over); Mucking Machine; Tractor (with boom) (26 or larger); Tract Laying Type Earth Moving Machine (single engine with tandem scrapers; Rubber-tired Scrapper, Self Loading

Area 2*

GROUP X

BOOM-TYPE BACKFILLING MACHINE; Back Hoe (up to and including 1 cu. yd. hydraulic); Back Hoe (up to and including 1 cu. yd.) (Cable); Bridge Crane; Cranes (not over 25 tons) (summit and gantry); Carry-lift or similar; Chemical Grouting Machine; Derricks (2 Group 10 Operators required when swing engine remote from hoist); Derrick Barges (Except excavator work) Euclid Loader similar types; Grade-alls (up to and including 1 cu. yd.); Heavy Duty Rotary Drill Rigs (including caisson foundation work and Ribbins type drills); Lift-Slab (Vagborg and similar types); Loader (over 2 1/2 yds. up to and including 4 yds.); Locomotive (over 100 tons) (single or multiple units); Motor Patrol Op; Multiple Engine Earth Moving Machines (Euclid, Dozers, etc.) (no tandem scraper); Power Shovel; Clamshells, Draglines, Cranes (up to and including 1 cu. yd.); Pre-Stress Wire Wrapping Machines; Self-propelled reservoir-debris equipment floating (200 h.p. and over); Shuttle Car (Reclaim Station); Slinger Engine Scraper (over 35 cu. yds.) Vacuum Cooling Plant; Whirley Crane (up to and including 25 tons)

GROUP XI

AUTOMATIC ASPHALT OR CONCRETE SLIP FORM PAYER; Automatic Railroad Car Dumpster; Canal Finger Drain Backfiller; Canal Trimmer; Cranes (over 25 tons); Highline Cableway Operator; Loader (over 4 yds. up to and including 12 cu. yds.); Multi-engine Earthmoving Equipment (up to and including 75 cu. yds. "struck" m.r.c.); Power Shovel, Clamshells, Draglines, Backhoes, Grade-alls (over 1 yd. and up to and including 7 cu. yds. m.r.c.); Self-propelled Compactor (with multiple propulsion power units); Single Engine Rubber Tired Earth-Moving Machine (with Tandem Scraper); Slip Form Paver (concrete or asphalt) (1 Operator and 2 Screedmen); Tandem

Area 24*

BASIC HOURLY RATES	FRINGE BENEFITS PAYMENTS				OTHERS
	H & V	PENSIONS	VACATION	APP. TR.	
\$7.08	.50	.75	.45	.26	
7.36	.50	.75	.45	.26	
7.51	.50	.75	.45	.26	
7.50	.50	.75	.45	.26	
8.05	.50	.75	.45	.26	

Area 1*

BASIC HOURLY RATES	FRINGE BENEFITS PAYMENTS				OTHERS
	H & V	PENSIONS	VACATION	APP. TR.	
8.09	.50	.75	.45	.26	
8.81	.50	.75	.45	.26	

GROUP XI (Cont'd)
Cats and Scrapers; Tower Crane Mobile Universal Liebherr & Tower Cranes (and similar types); Wheel Excavator (up to and including 750 cu. yds. per hour); Whirley Cranes (over 25 tons)

GROUP XII-a
BAND MIDDERS (in conjunction with Wheel Excavators); Loader (over 12 cu. yds. Multi-Engine Earth Moving Equipment (over 75 cu. yds. "struck" m.r.c.); Operator of Helicopter (when used in construction work); Power Shovels & Draglines (over 7 cu. yds. m.r.c.); Remote Controlled Earth Moving Equipment; Wheel Excavator (over 750 cu. yds. per hour)

GROUP I
ASSISTANT TO ENGINEER, Including Brakeman, Bookhand, Fireman, Heavy Duty Repairman Helper, Oilier, Fittersman (heavy duty repair shops parts room when needed), Switchman, Tar Pot Fireman

GROUP II
COMPRESSOR (Electrically, diesel or gas powered, etc.) Material Loader and/or Conveyor (handling building materials); Oilier (Truck Crane); Pump Tar Pot Fireman (power agitated)

GROUP III
BOX OPERATOR (Bunker); Concrete Curbing Machines (streets, highways, airports, canals); Conveyor Belt (Tunnel); Engineer Generating Plant (500 K.W.); Fireman Hot Plant; Hydraulic Monitor; Lubrication and Service Engineer (Mobile and Grease Back); Mixer Box Operator (Concrete Plant); Motorman; Rodman or Chairman; Ecomist; Screedman (except asphaltic or concrete paving)

GROUP IV
BALLAST JACK TAMPER; Ballast Regulator; Ballast Tamper Multi-Purpose; Boxman (asphalt plant); Concrete Mixer, Skip Type; Dinky (Assistant to Engineer required); Fork Lift (construction job site); Boss Carrier; Skip Loader (under 1 cu. yd.); Tie Spacer

GROUP V
CONCRETE MIXER (over 1 cu. yd.); Concrete Pumps or Pumpcrete Guns; Elevator and Material Hoist (1 drum); Gradersetter, Grade checker; Screedman (Barber - Grease and similar) (asphaltic or concrete paving); Shuttle car; Signalman

Area 29*

BASIC HOURLY RATES	FRINGE BENEFITS PAYMENTS				OTHERS
	H & W	FEESORS	VACATION	APP. TR.	
<p>GROUP VI BOOM TRUCK OR DUAL PURPOSE "A" FRAME TRUCK; B.L.B. Lima Road Factor or similar; Chip Box Spreader (Flaberty type or similar); Concrete Batch Plant (wet or dry); Concrete Saws (highways, streets, airports, canals); Highline Cableway Signalman; Locomotive (over 30 tons); Mginis International Full Slab Vibrator (airports); Mechanical Burn, Curb and/or Curb Cutter Machine (concrete or asphalt); Mechanical Finishers or Spreader Machine (asphalt, Barber - Crene and similar) (Screenman required); Power Jumbo (setting slip forms, etc., in tunnels); Roller; Self-propelled Compactor (single engine); Slip Form Pump (power driven by hydraulic, electric, air gas, etc. lifting device for concrete forms); Stationary Pipe Wrapping, Cleaning and Bending Machine; Pavement Breaker or Tamper (with or without compressor combination); Pavement Breaker, Truck Mounted, with Compressor Combination; Small Rubber-tired Tractors</p>	.50	.75	.45	.26	
<p>GROUP VII ASPHALT PLANT ENGINEER; Compressor (2 to 6) (electric, diesel or gas powered); Concrete Batch Plant (Multiple Units); Concrete Conveyor; Concrete Conveyor or Concrete Pump, Truck or equipment Mounted (Boom length to apply); Crusher Plant Engineer; Deck Engineer; Drilling and Boring Machinery, Vertical & Horizontal (not to apply to waterline); wagon drills or jack hammers; Instrument Man; Kolman Loader; Material Hoist (2 or more drums); Mine or Shaft Hoist; Pipe Bending Machines (pipeline only); Pipe Cleaning Machines (Tractor propelled and supported); Pipe Wrapping Machines (Tractor propelled and supported); Portable Crushing and Screening Plants; Pumps (2 to 6);</p>	8.14				

Area 29*

BASIC HOURLY RATES	FRINGE BENEFITS PAYMENTS				OTHERS
	H & W	FEESORS	VACATION	APP. TR.	
<p>GROUP VIII (Cont'd) Refrigeration Plant; Self-propelled Boom Type Lifting Device; Slusher; Soil Tester (certified); Surface Eater & Finisher; Trenching Machine (maximum digging capacity 3 ft. depth); Truck Type Loader; Welding Machines (Gasoline or Diesel) (2 to 6)</p>	8.28	.50	.75	.45	.26
<p>GROUP VIII CAR PAPER; Cast-in-place Pipe Laying Machine; Combination Slusher & Motor; Dozer; Elevating Grader; Heavy-Duty Repairman and/or Welder; Ken-Seal; Loader (up to and including 2 1/2 cu yds.); Mechanical Trench Shield, Miscellaneous; Push Cuts; Road Oil Mixing Machine Wood-Mixer (and other similar pugmill equipment); Rubber Tired Earthmoving Equipment (up to and including 35 cu. yds. "struck," w.r.c., Euclids, T-Palls, DM10, 20, 11 and similar); Self-propelled Compactor with bozer; Sheepfoot; Small Tractor (with boom); Soil Stabilizer (PSH or equal); Sub-Grader (Gourries or other types); Timber Skidder (rubber tire) or similar equipment; Tractor; Tractor Drawn Scraper; Tractor Mounted Compressor Drill Combination; Trenching Machine (over 3 ft. depth); Tri-Batch Paver; Tunnel Bagger or Tunnel Boring Machine; Tunnel Mole Boring Machine</p>	8.56	.50	.75	.45	.26
<p>GROUP IX CANAL FINDER DRAIN DIGGER; Chicago Boom; Combination Backhoe and Loader (up to & including 3/8 yds.); Combination Mixer and Compressor (gonite); Lull Hi-Lift (20 ft. or over); Muck-ing Machine; Tractor (with boom) (D6 or larger); Track Laying Type Earth Moving Machine (single engine with tandem scrapers; Rubber-tired Scraper, Self Loading</p>	8.73	.50	.75	.45	.26

NOTICES

Area 2a*

BASIC HOURLY RATES	FRINGE BENEFITS PAYMENTS			OTHERS
	H & V	PENSIONS	VACATION	
\$9.09	.50	.75	.45	.26
9.91	.50	.75	.45	.26

GROUP XI (Cont'd)
Cats and Scrapers; Tower Crane Mobile; Universal Lifter & Tower Cranes (and similar types); Wheel Excavator (up to and including 750 cu. yds. per hour); Whirley Cranes (over 25 tons)

GROUP XI-A
BAND WAGONS (in conjunction with Wheel Excavators); Loader (over 12 cu. yds.); Multi-Engine Earth Moving Equipment (over 75 cu. yds. "struck" n.r.c.); Operator of Helicopter (when used in construction work); Power Shovels & Draglines (over 7 cu. yds. n.r.c.); Remote Controlled Earth Moving Equipment; Wheel Excavator (over 750 cu. yds. per hour)

Area 2a*

BASIC HOURLY RATES	FRINGE BENEFITS PAYMENTS			OTHERS
	H & V	PENSIONS	VACATION	
\$8.90	.50	.75	.45	.26

GROUP X
ROOM-TYPE BACKFILLING MACHINE; Back Hoe (up to and including 1 cu. yd. hydraulic); Back Hoe (up to and including 1 cu. yd.) (Cable); Bridge Crane; Cranes (not over 25 tons) (hammerhead and gantry); Carry-Lift or similar; Chemical Coating Machines; Betricks (2 Group 10 Operators required when swing engine remote from hoist); Derrick Barges (except excavation work) Euclid Loader similar types; Graders (up to and including 1 cu. yd.); Heavy Duty Rotary Drill Rigs (including caisson foundation work and Robbins type drills); Lift-Slab (Wagberg and similar types); Loader (over 2 1/2 yds. up to and including 4 yds.); Locomotive (over 100 tons) (single or multiple units); Motor Patrol Op; Multiple Engine Earth Moving Machines (Euclids, Dozers, etc.) (no tandem scraper); Power Shovels, Clamshells, Draglines, Cranes (up to and including 1 cu. yd.); Pre-Stress Wire Wrapping Machines; Self-propelled reservoir-debris equipment floating (200 h.p. and over); Shuttle Car (Reclaim Station); Single Engine Scraper (over 35 cu. yds.) Vacuum Cooling Plant; Whirley Crane (up to and including 25 tons)

GROUP XI
AUTOMATIC ASPHALT OR CONCRETE SLIP FORM PAYER; Automatic Railroad Car Tumper; Canal Finger Drain Backfiller; Canal Trimmer; Cranes (over 25 tons); Highline Cableway Operator; Loader (over 4 yds. up to and including 12 cu. yds.); Multi-Engine Earthmoving Equipment (up to and including 75 cu. yds. "struck" n.r.c.); Power Shovels, Clamshells, Draglines, Backhoes, Graders (over 1 yd. and up to and including 7 cu. yds. n.r.c.); Self-propelled Compactor (with multiple propulsion power units); Single Engine Rubber Tired Earth-Moving Machine (with Tandem Scraper); Slip Form Paver (concrete or asphalt) (1 Operator and 2 Screedmen); Tandem

- AREA 1: Consists of the following sections of Nevada:
 (1) That area within a 25-mile radius of the Reno City Hall;
 (2) Within a 25-mile radius of City Hall of Carson City;
 (3) All of Storey, Ormsby and Douglas Counties;
 (4) All of Lyon County north of the Town of Yerington;
 (5) That area within a 25-mile radius of Lovelock;
 (6) That area within a 25-mile radius of the City Hall of Fallon;
 (7) That area within a 25-mile radius of the City Hall of Elko

TRUCK DRIVERS	FRINGE BENEFITS PAYMENTS			
	BASIC HOURLY RATES	H A W	PERIODS	VACATION APP. TR. OTHERS
All Dump Trucks (single multiple or dump units incl. Semi's & double & transfer units):				
Under 4 yds. (water level)	\$5.60	.41	.25	.25
4 yds. & under 8 yds. (water level)	5.60	.41	.25	.25
8 yds. & under 18 yds. (water level)	5.80	.41	.25	.25
18 yds. & under 35 yds. (water level)	5.95	.41	.25	.25
35 yds. & under 60 yds. (water level)	6.20	.41	.25	.25
60 yds. & over	6.35	.41	.25	.25
Transit Mix:				
Under 8 yds.	5.80	.41	.25	.25
8 yds. & incl. 12 yds.	5.90	.41	.25	.25
Over 12 yds.	6.10	.41	.25	.25
Transit Mix with Boom shall receive 12% per hour above the appropriate yardage classification rate of pay when such boom is used.				
Water Trucks:				
Up to 2,500 gals.	5.60	.41	.25	.25
2,500 gals. & over	5.70	.41	.25	.25
Semi-Trailers	5.80	.41	.25	.25
EM 20's and 21's and other similar Cat type; Terra Gobs; LeTourneau Palls, Towbecker, Euclid and similar type equipment when pulling Aqua/Pak, Water Tank Trailers and fuel 8/er Grease Tank Trailers, or other misc. Trailers	5.95	.41	.25	.25
Heavy Duty Transport (high bed), Heavy Duty Transport (goose-neck low bed), Tiltbed or Flatbed Pull Trailers	5.70	.41	.25	.25
Boatman, Combination Boatman and Road-Oiler	5.85	.41	.25	.25
Road Oil Truck or Boatman	5.55	.41	.25	.25
Flat Back (single unit) (2 axle unit)	5.45	.41	.25	.25
Flat Back (single unit) (3 axle unit)	5.55	.41	.25	.25

TRUCK DRIVERS CONT'D	FRINGE BENEFITS PAYMENTS			
	BASIC HOURLY RATES	H A W	PERIODS	VACATION APP. TR. OTHERS
Bus and Manhaul Drivers: Up to 18,000 lbs. (single unit) 18,000 lbs. & over (single unit)	5.65 5.55	.41 .41	.25 .25	.25 .25
Helicopter Pilot (when transporting men or materials)	6.35	.41	.25	.25
Industrial Lift Truck - Use Appropriate Flat Back Rate (mechanical tagligate)	5.65	.41	.25	.25
Lift Jitneys and Fork Lift	5.65	.41	.25	.25
Winch Truck & "M" Frame Drivers: Under 18,000 lbs. 18,000 lbs. & over	5.55 5.65	.41 .41	.25 .25	.25 .25
Warehousemen Spotters Teamsters	5.35	.41	.25	.25
Tire Repairman	5.65	.41	.25	.25
Truck Repairman	6.10	.41	.25	.25
Pick-up Truck & Pilot Cars (job site)	5.45	.41	.25	.25
Truck Oiler & Greaser, Fuel Truck Driver, Fuel Man & Fuel Island Man	5.55	.41	.25	.25

(Area 2) (All other areas not included in Area 1)

3-REV-TD-1-2-3-d (1-2) 40-2,533 Page 17

(2-3)

40-2,533 Page 18

TRUCK DRIVERS (CONT'D)

BASIC HOURLY RATES	FRINGE BENEFITS PAYMENTS			OTHERS
	H & W	PENSIONS	VACATION	
All Dump Trucks (single or multiple dump units incl. semi's & double & transfer units):				
Under 4 yds. (water level)	.41	.25	.25	
4 yds. & under 8 yds. (water level)	.41	.25	.25	
8 yds. & under 16 yds. (water level)	.41	.25	.25	
16 yds. & under 35 yds. (water level)	.41	.25	.25	
35 yds. & under 60 yds. (water level)	.41	.25	.25	
60 yds. & over	.41	.25	.25	
Transit Mix:				
Under 8 yds.	.41	.25	.25	
8 yds. & incl. 12 yds.	.41	.25	.25	
Over 12 yds.	.41	.25	.25	
Transit Mix with Boom shall receive 12½¢ per hour above the appropriate yardage classification rate of pay when such boom is used.				
Water Trucks:				
Up to 2,500 gals.	.41	.25	.25	
2,500 gals. & over	.41	.25	.25	
Semi Trailers				
20' and 21' and other similar Cat type, Terra Cobra, LeTourneau Pulls, Turnercocker, Euclid and similar type equipment when pulling Agas/Pak, Water Tank Trailers and Fuel &/or Grease Tank Trailers, or other misc. trailers	.41	.25	.25	
Heavy Duty Transport (high bed), Heavy Duty Transport (goose-neck low bed), Tiltbed or Flatbed Pull Trailers	.41	.25	.25	
Bootman, combination Bootman and Road Oiler	.41	.25	.25	
Road Oil Truck or Bootman	.41	.25	.25	
Flat Back (single unit) (2 axle unit)	.41	.25	.25	
Flat Back (single unit) (3 axle unit)	.41	.25	.25	

BASIC HOURLY RATES	FRINGE BENEFITS PAYMENTS			OTHERS
	H & W	PENSIONS	VACATION	
Bus and Municipal Drivers: Up to 16,000 lbs. (single unit) 16,000 lbs. & over (single unit)	.41	.25	.25	
Helicopter Pilot (when transporting men or materials)	.41	.25	.25	
Industrial Lift Truck - Use Appropriate Flat Back Rate (mechanical tailgate)	.41	.25	.25	
Lift Jitneys and Fork Lift	.41	.25	.25	
Winch Truck & "A" Frame Drivers: Under 18,000 lbs. 18,000 lbs. & over	.41	.25	.25	
Warehousemen Spotters Teamsters	.41	.25	.25	
Tire Repairman	.41	.25	.25	
Truck Repairman	.41	.25	.25	
Pick-up Truck & Pilot Cars (job site)	.41	.25	.25	
Truck Oiler & Greaser, Fuel Truck Driver, Fuel Man & Fuel Island Man	.41	.25	.25	

1-REV-TD-1-2-3-d (1-1)

LINE CONSTRUCTION (CONT'D)

BASIC HOURLY RATES	FRINGE BENEFITS PAYMENTS			OTHERS
	H & W	PENSIONS	VACATION	
CABLE SPlicERS	.33	15+.25		.01
LIKEMEN	.33	15+.25		.01
LINE EQUIPMENT OPERATORS	.33	15+.25		.01
CROWDMEN	.33	15+.25		.01

* AREA 2: All areas not included within Area 1 as defined below.

* AREA 1: All of Northern Nevada within the following lines:

Commencing at the N.W. corner of township 22N, range 18E, Mount Diablo

Baseline and Meridian at the California-Nevada border;

Thence Easterly to the N.E. corner of township 22N, range 22E;

Thence Southerly to the N.E. corner of township 20N, range 22E;

Thence Easterly to the N.W. corner of township 20N, range 26E;

Thence Northerly to the N.W. corner of township 22N, range 26E;

Thence Easterly to the N.W. corner of township 22N, range 29E;

Thence Northerly to the N.W. corner of township 30N, range 29E;

Thence Easterly to the N.E. corner of township 30N, range 33E;

Thence Southerly to the S.E. corner of township 24N, range 33E;

Thence Westerly to the S.E. corner of township 24N, range 31E;

Thence Southerly to the S.E. corner of township 16N, range 31E;

Thence Westerly to the S.E. corner of township 16N, range 30E;

Thence Southerly to the S.E. corner of township 15N, range 30E;

Thence Westerly to the S.E. corner of township 15N, range 27E;

Thence Southerly to the S.E. corner of township 14N, range 27E;

Thence Westerly to the S.E. corner of township 14N, range 23E;

Thence Southerly to the S.E. corner of township 13N, range 23E;

Thence Westerly to the S.E. corner of township 13N, range 22E;

Thence Southerly to the N.E. corner of township 10N, range 22E;

Thence Easterly to the N.E. corner of township 10N, range 23E;

Thence Southerly along the Easterly line of range 22E to the intersection of
the California-Nevada border;

Thence North-Westerly, then Northerly following the California-Nevada border
to the point of beginning.

Area 1 also includes that portion of Northern Nevada included within the
following lines:

Commencing at the S.W. corner of township 37N, range 52E;

Thence Easterly to the S.E. corner of township 37N, range 52E;

Thence Northerly to the N.E. corner of township 37N, range 52E;

Thence Easterly to the N.W. corner of township 37N, range 58E;

Thence Southerly to the S.W. corner of township 37N, range 58E;

Thence Easterly to the S.E. corner of township 37N, range 58E;

Thence Southerly to the N.E. corner of township 31N, range 58E;

Thence Westerly to the N.W. corner of township 31N, range 58E;

Thence Southerly to the S.W. corner of township 31N, range 58E;

Thence Westerly to the S.E. corner of township 31N, range 52E;

Thence Northerly to the N.E. corner of township 31N, range 52E;

Thence Westerly to the S.E. corner of township 32N, range 51E;

Thence Northerly to the point of beginning.

NOTICES

17789

11-REV-MIN-1-2-3-w (2-2)

B.S. DEPARTMENT OF LABOR

COUNTY NEVADA

DISORDER NO. AM-2,534

PAGE 1

DESCRIPTION OF WORK: Building Construction, (excluding single family homes and garden type apartments up to and including 4 stories), heavy and highway construction.

DATE OF DECISION SEPTEMBER 3, 1971

11-REV-MIN-1-2-3-w (1-2)

BASIC HOURLY RATES	FRINGE BENEFITS PAYMENTS				OTHERS
	R & W	PENSIONS	VACATION	APP. TR.	
ASBESTOS WORKERS	\$8.87	.35	.90	.64	
ROILEMAKERS	7.20	.70	.45	.02	
ROILEMAKERS' HELPERS	6.90	.70	.45	.02	
BRICKLAYERS; Stonemasons	8.35	.30		.01	
CARPENTERS:					
Carpenters	6.25	.40	.70	.03	
Floor layers, Power Saw Op., Shing-ler	8.40	.40	.70	.03	
CEMENT MASONS:					
Cement Masons	6.70	.45	.60	.01	
Mgnesite Composition; Mastic; Trowelling Machine	6.95	.45	.60	.01	
ELECTRICIANS:					
Electricians	8.04	.33	15+.25	.01	
Cable Splicers	8.84	.33	15+.25	.01	
ELEVATOR CONSTRUCTORS	7.58	.185	.20	21%+	
ELEVATOR CONSTRUCTORS' HELPERS	7.04	.185	.20	21%+	
ELEVATOR CONSTRUCTORS' HELPERS (PROP.)	7.805	.15	.25	8%	
GLAZIERS					
IRONWORKERS:					
Reinforcing	7.98	.43	.425	.50	.02
Fence Erectors	7.89	.43	.425	.50	.02
Ornamental; Structural	8.03	.43	.425	.50	.02
LATHERS	6.46	.20	.10	.01	
PAINTERS:					
Brush	5.85	.20	.40	.40	
Spray; Structural Steel	6.10	.20	.40	.40	
PLASTERERS	6.65	.40	.35		15.00p/y
PLASTERERS' TENDERS:					
Zone A; Less than 75 mi. from Reno	6.25	.40	.30		
Zone B; Over 75 mi. from Reno	6.375	.40	.30		
Working on Hardwell Gem					
(except light texture mixture):					
Zone A; Less than 75 mi. from Reno	6.50	.40	.30		
Zone B; Over 75 mi. from Reno	6.625	.40	.30		
PLUMBERS; Pipefitters	7.10	.30	.60		.05
ROOFERS	7.70	.25	.05	1.55	
SHEET METAL WORKERS	7.90	.59	.90	1.02	.02
SOFT FLOOR LAYERS	6.27	.20	.40	.40	
SPRINKLER FITTERS	10.55	.25	.40		.05
TILE SETTERS	8.35	.30			

PAID HOLIDAYS:
 A-New Year's Day; B-Memorial Day; C-Independence Day; D-Labor Day;
 E-Thanksgiving Day; F-Christmas Day.

FOOTNOTE:
 a. Employer contributes 4% basic hourly rate for over 5 years' service and 2% basic hourly rate for 6 months to 5 years' service as Vacation Pay Credit.
 Six Paid Holidays: A through F.

BASIC HOURLY RATES	FRINGE BENEFITS PAYMENTS			APP. TR.	OTHERS
	H & V	PENSIONS	VACATION		
\$8.14	.50	.75	.45		.26

GROUP VI
BOOM TRUCK OR DUAL PURPOSE "A" FRAME TRUCK; 3-L.H. Lima Road Pactor or similar; Chip Box Spreader (Flaherty type or similar); Concrete Batch Plant (wet or dry); Concrete Saws (highways, streets, airports, canals); Highline Cableway Signalman; Locomotives (over 30 tons); Midgets International Full Slab Vibrator (airports, highways, canals, warehouses); Mechanical Burn, Curb and/or Curb Cutter Machine (concrete or asphalt); Mechanical Finishers or Spreader Machine (asphalt, Barber - Greene and similar) (Screedman required); Power Jumbo (setting slip forms, etc., in tunnels); Roller; Self-propelled Compactor (single engine); Slip Form Pump (power driven by hydraulic, electric, air gas, etc. lifting device for concrete forms); Stationary Pipe Wrapping, Cleaning and Bending Machine; Pavement Breaker or Tamper (with or without compressor combination); Pavement Breaker, Truck Mounted, with Compressor Combination; Small Rubber-tired Tractors

GROUP VII
ASPHALT PLANT ENGINEER; Compressor (2 to 6) (electric, diesel or gas powered); Concrete Batch Plant (Multiple Units); Concrete Conveyor; Concrete Conveyor or Concrete Pump; Truck or equipment mounted (boom length to apply); Crusher Plant Engineer; Deck Engineer; Drilling and Boring Machinery, Vertical & Horizontal (not to apply to waterliners, wagon drills or jack hammers); Instrument Man; Kolman Loader; Material Hoist (2 or more drums); Mine or Shaft Hoist; Pipe Bending Machines (pipelines only); Pipe Cleaning Machines (tractor propelled and supported); Pipe Wrapping Machines (tractor propelled and supported); Portable Crushing and Screening Plants; Pumps (2 to 6);

BASIC HOURLY RATES	FRINGE BENEFITS PAYMENTS			APP. TR.	OTHERS
	H & V	PENSIONS	VACATION		
\$7.08	.50	.75	.45		.26
7.36	.50	.75	.45		.26
7.51	.50	.75	.45		.26
7.90	.50	.75	.45		.26
8.05	.50	.75	.45		.26

GROUP I

ASSISTANT TO ENGINEER, Including Foreman, Deckhand, Fireman, Heavy Duty Repairman Helper, Oilier, Fitterman (heavy duty repair shops parts room when needed), Switchman, Tar Pot Fireman

GROUP II
COMPRESSOR (Electrically, diesel or gas powered, etc.) Material Loader and/or Conveyor (handling building materials); Oilier (Truck Crane); Fuel Tar Pot Fireman (power agitated)

GROUP III
BOX OPERATOR (Bunker); Concrete Curing Machines (streets, highways, airports, canals); Conveyor Belt (Tunnel); Engineer Generating Plant (500 K.V.); Fireman Hot Plant; Hydraulic Monitor; Lubrication and Service Engineer (Mobile and Grease Back); Mixer Box Operator (Concrete Plant); Motorman; Mechanic or Chainman; Botanist; Screedman (except asphaltic or concrete paving)

GROUP IV
BALLAST JACK TAMPER; Ballast Regulator (asphalt plant); Concrete Mixer, Skip Type; Dinky (Assistant to Engineer required); Fork Lift (construction job site); Ross Carrier; Skip Loader (under 1 cu. yd.); Tie Spacer

GROUP V
CONCRETE MIXER (over 1 cu. yd.); Concrete Pumps or Pumpcrete Guns; Elevator and Material Hoist (1 drum); Grader/Setter, Grade checker; Screedman (Barber - Greene and similar) (asphaltic or concrete paving); Shuttle car; Signalman

GROUP	BASIC HOURLY RATES	H & V	PENSIONS	VACATION	APP. TR.	OTHERS	FRINGE BENEFITS PAYMENTS	
							BASIC HOURLY RATES	OTHERS
GROUP VII (Cont'd)								
Refrigeration Plant; Self-propelled Boom Type Lifting Device; Slusher; Soil Tester (Certified); Surface Heater & Planer; Trenching Machine (maximum digging capacity 3 ft. depth); Truck Type Loader; Welding Machines (Gasoline or Diesel) (2 to 6)	\$8.28	.50	.75	.45	.26			
GROUP VIII								
CAR PASTER; Cast-in-place Pipe Laying Machine; Combination Slusher & Motor; Bozer; Elevating Grader; Heavy-Duty Repairman and/or Welder; Ram-Seal; Loader (up to and including 2 1/2 cu yds.); Mechanical Trench Shield; Minimoobile; Push Cais; Road Oil Mixing Machine; Wood-Mixer (and other similar pugmill equipment); Rubber Tired Earthmoving Equipment (up to and including 35 cu. yds. "struck," m.r.c., Euclids, T-Pulls, D610, 70, 21 and similar); Self-propelled Compactor with Bozer; Sheepfoot; Small Tractor (with boom); Soil Stabilizer (P68 or equal); Sub-Grader (Gurries or other types); Timber Skidder (rubber tire) or similar equipment; Tractor; Tractor Drawn Scraper; Tractor Mounted Compactor Drill Combination; Trenching Machine (over 3 ft. depth); Tri-Barb Paver; Tunnel Borer or Tunnel Boring Machine; Tunnel Moile Boring Machine	8.56	.50	.75	.45	.26			
GROUP IX								
CANAL FINCHER DIGGER; Chicago Boom; Combination Backhoe and Loader (up to & including 3/8 yds.); Combination Mixer and Compressor (Gumite); Lull Hi-Lift (20 ft. or over); Mucking Machine; Tractor (with boom) (D6 or larger); Track Laying Type Earth Moving Machine (single engine with tandem scrapers); Rubber-tired Scraper; Self Loading	8.73	.50	.75	.45	.26			
GROUP X								
BOOM-TYPE BACKFILLING MACHINE; Buck Hoe (up to and including 1 cu. yd. hydraulic); Buck Hoe (up to and including 1 cu. yd.) (Cable); Bridge Crane; Cranes (not over 25 tons) (hammerhead and gantry); Carry-lift or similar; Chemical Grouting Machine Berrick (2 Group 10 Operators required when swing engine remote from hoist); Derrick Barges (except excavation work) Euclid loader similar types; Grate-allis (up to and including 1 cu. yd.); Heavy Duty Rotary Drill Rigs (including caisson foundation work and Ribbins type drills); Lift-Slab (Vagtborg and similar types); Loader (over 2 1/2 yds. up to and including 4 yds.); Locomotive (over 100 tons) (single or multiple units); Motor Patrol Op; Multiple Engine Earth Moving Machines (Euclids, Bozers, etc.) (no tandem scraper); Power Shovels, Clamshells, Draglines, Cranes (up to and including 1 cu. yd.); Fire-Stress Wire Wrapping Machines; Self-propelled reservoir-dobree equipment floating (200 h.p. and over); Shuttle Car (Reclaim Station); Single Engine Scraper (over 35 cu. yds.) Vacuum Cooling Plant; Whirley Crane (up to and including 25 tons)	\$8.90	.50	.75	.45	.26			
GROUP XI								
AUTOMATIC ASPHALT OR CONCRETE SLIP FORM PAYER; Automatic Ballroad Car Pumper; Canal Finger Drain Backfiller; Canal Trimmer; Trams (over 25 tons); Highline Cableway Operator; Loader (over 4 yds. up to and including 12 cu. yds.); Multi-Engine Earthmoving Equipment (up to and including 75 cu. yds. "struck" m.r.c.); Power Shovels, Clamshells, Draglines, Backhoes, Grate-allis (over 1 yd. and up to and including 7 cu. yds. m.r.c.); Self-propelled Compactor (with multiple propulsion power units); Single Engine Rubber Tired Earth-Moving Machine (with Tandem Scraper); Slip Form Paver (concrete or asphalt) (1 Operator and 2 Screedmen); Tandem								

TRUCK DRIVERS (CONT'D)

	FRINGE BENEFITS PAYMENTS				
	BASIC HOURLY RATES	H & W	FESSIONS	VACATION	APP. TR. OTHERS
Bus and Manual Drivers: Up to 18,000 lbs. (single unit)	6.20	.41	.25	.25	.25
18,000 lbs. & over (single unit)	6.30	.41	.25	.25	.25
Helicopter Pilot (when transporting men or materials)	7.10	.41	.25	.25	.25
Industrial Lift Truck - Use Appropriate Flat Back Rate (mechanical tillage)	6.40	.41	.25	.25	.25
Lift Jirneys and Fork Lift	6.40	.41	.25	.25	.25
Winch Truck & "A" Frame Drivers: Under 18,000 lbs.	6.30	.41	.25	.25	.25
18,000 lbs. & over	6.40	.41	.25	.25	.25
Warehousemen Spotters Teamsters	6.10	.41	.25	.25	.25
Tire Repairman	6.40	.41	.25	.25	.25
Truck Repairman	6.85	.41	.25	.25	.25
Pick-up Truck & Pilot Cars (job site)	6.20	.41	.25	.25	.25
Truck Oiler & Greaser, Fuel Truck Driver, Fuel Man & Fuel Island Man	6.30	.41	.25	.25	.25

1-REV-FR-1-2-3-d (1-1)

LINE CONSTRUCTION:	FRINGE BENEFITS PAYMENTS				
	BASIC HOURLY RATES	H & W	FESSIONS	VACATION	APP. TR. OTHERS
CABLE SPlicERS	\$8.84	.33	12+.25		.01
LINEMEN	8.04	.33	12+.25		.01
LINE EQUIPMENT OPERATORS	7.24	.33	12+.25		.01
GROUND MEN	6.03	.33	12+.25		.01

STATE: NEVADA
DESCRIPTION OF WORKS: Building Construction, (excluding single family homes and garden type apartments up to and including 4 stories), heavy and highway construction.

	FRINGE BENEFITS PAYMENTS				OTHERS
	H & W	PENSIONS	VACATION	APP. TR.	
BASIC HOURLY RATES	6.87	.35	.90	.04	
ROULETTE WORKERS	7.20	.70	.45	.02	
BOILERMAKERS' HELPERS	6.90	.30	.45	.02	
BRICKLAYERS; Stonemasons:					
ZONE A: Within 15 mi. radius of court house in Reno	7.60	.30		.01	
ZONE B: Within 15 to 35 mi. radius of court house in Reno	7.95	.30		.01	
ZONE C: Within 35 to 75 mi. radius of court house in Reno	8.35	.30		.01	
BRICK TENDERS:					
ZONE A: 0-15 mi. from court house in Reno	5.75	.30	.20		
ZONE B: 15-35 mi. from court house in Reno	6.05	.30	.20		
ZONE C: 35-75 mi from court house in Reno	6.41	.30	.20		
CARPENTERS:					
Carpenters	6.10	.45	.80	.03	
Millwrights	6.40	.45	.80	.03	
CEMENT MASONS:					
Cement Masons	6.70	.65	.60	.01	
Magnesite Composition; Mastic Troweling Machine	6.95	.45	.60	.01	
ELECTRICIANS:					
Electricians	8.04	.33	124.25	.01	
Cable Splicers	8.84	.33	134.25	.01	
ELEVATOR CONSTRUCTORS	7.58	.185	.20		
ELEVATOR CONSTRUCTORS' HELPERS	7.02	.185	.20		
ELEVATOR CONSTRUCTORS' HELPERS (PROB.)	5.02				
GLAZIERS	7.60	.15	.25	.01	
IRONWORKERS:					
Reinforcing	7.98	.43	.425	.02	
Fence Erectors	7.89	.43	.425	.02	
Ornamental; Structural	8.03	.43	.425	.02	
LATHEERS	6.46	.20	.10	.01	
PAINTERS:					
Brush	5.85	.20	.40		
Spray; Structural Steel	6.10	.20	.40		
PLASTERERS	6.65	.40	.35		
PLASTERERS' TENDERS:					
Zone A: Less than 75 mi. from Reno	6.25	.40	.30		
Zone B: Over 75 mi. from Reno	6.375	.40	.30		
Working on Harbwall Gun (except light texture mixture):					
Zone A: Less than 75 mi. from Reno	6.50	.40	.30		
Zone B: Over 75 mi. from Reno	6.525	.40	.30		
Zone C: Over 75 mi. from Reno	7.10	.30	.60	1.55	.05
PLUMBERS; Steamfitters; Sprinkler Fitters	7.70	.25	.05	.02	
ROOFERS	7.90	.59	.90	.02	
SHEET METAL WORKERS	7.90	.59	.90	.02	
SOFT FLOOR LAYERS	6.27	.20	.40		

13-15-16-NEV-ORU-STO-MS-1-2-3-1 (1-2)

TITLE SYSTEMS:
 ZONE A: Within 15 mi. radius of court house in Reno
 ZONE B: Within 15 to 35 mi. radius of court house in Reno
 ZONE C: Within 35 to 75 mi. radius of court house in Reno

PAID HOLIDAYS:
 A-New Year's Day; B-Memorial Day; C-Independence Day; D-Labor Day;
 E-Thanksgiving Day; F-Christmas Day.

FOOTNOTE:
 a. Employer contributes 1/2 basic hourly rate for over 5 years' service and 1/3 basic hourly rate for 6 months to 5 years' service as Vacation Pay Credit.
 Six Paid Holidays: A through F.

15.00/ply

3-REV-2, 197-1-2-3-g (1-2) AM-2, 335 Page 3
 (2-2) AU-2, 335 Page 4

LABORERS	FRINGE BENEFITS PAYMENTS			
	H & W	PENSIONS	VACATION	APP. TR.
<p>GROUP I Asphalt ironer, raker & shoveler; chain-saw faller, log loader, buckler; concrete mixer, under 3 yd.; concrete pump work, incl. handling, cleaning & stripping; cribber; curbing or divider machine; form raiser; header board; Jackhammer op.; Jackson & similar type connector; lagging, sheet piling, waling, bracing, trench-jacking, hand-guided lagging hammer; waste worker (wet or dry); pavement breaker; pipewrapper, kettleman, potman & men applying asphalt, creosote & similar type materials; post hole digger-air, gas & electric; tip rap stone paver & roller; slinger, incl. placing of sacked concrete (wet or dry) roller; sand blaster; signaling & rigging in connection with laborer's work; tree climber; vibra screed-hall float in connection with laborer's work; driller's helper, chuck tender, outside nipper; concrete chipping & grinding; ditch witch; vibrator & all pneumatic, gas & electric tools</p>	.40	.30	.55	
<p>GROUP II Cement dumper; choker setter & rigget (clearing work); concrete laborer; crusher or grizzly; guinea chaser (stakeman); high pressure nozzleman (over 100 lbs. pressure) excluding levee work; loading & unloading, carrying & handling of all rods & materials for use in reinforcing concrete; maintenance, repair trackman & road beds; metal form, panel form handling; cleaning & stripping of; sloper</p>	.40	.30	.55	
<p>GROUP III All cleanup work of debris; ground & buildings; construction laborer; dump-man or spotter; flater, handling, filling & serving oil; gardener & landscape laborer; general laborer; lumber, brush loader & piler</p>	.40	.30	.55	

3-REV-2, 197-1-2-3-g (2-2) AU-2, 335 Page 4

LABORERS (CONT'D)	FRINGE BENEFITS PAYMENTS			
	H & W	PENSIONS	VACATION	APP. TR.
<p>GROUP IV Blaster, powderman; driller (diamond, core, wagon & other mechanical drills-ers); High scaler; pipelayer, easlker, bander; sectional tile; heavy duty vibrator with stingers over 5" diameter; joy drill Model T06-2A, Gardner Denver Model D11143 & similar type drills</p>	.40	.30	.55	
<p>GROUP V Burning & welding in connection with laborers</p>	.40	.30	.55	
<p>GROUP VI Nozzleman & roodman</p>	.40	.30	.55	
<p>Curman & material man</p>	.40	.30	.55	
<p>Reboundman</p>	.40	.30	.55	

GROUP I*	FRINGE BENEFITS PAYMENTS				BASIC HOURLY RATES
	H & W	PENSIONS	VACATION	APP. TR.	
<p>GROUP I</p> <p>ASSISTANT TO ENGINEER, including Brakehand, Deckhand, Fireman, Heavy Duty Repairman Helper, Oiler, Partisman (heavy duty repair shops parts room when needed), Switchman, Tar Pot Fireman</p>	.50	.75	.45	.26	6.08
<p>GROUP II</p> <p>COMPRESSOR (Electrically, diesel or gas powered, etc.) Material loader and/or conveyor (handling building materials); Oiler (Truck Crane); Pump Tar Pot Fireman (power agitated)</p>	.50	.75	.45	.26	6.36
<p>GROUP III</p> <p>BOX OPERATOR (Bunker); Concrete Curing Machines (streets, highways, airports, canals); Conveyor Belt (Tunnel); Engineer Generating Plant (500 K.W.); Fireman Bot Plant; Hydraulic Monitor; Lubrication and Service Engineer (Mobile and Grease Back); Mixer Operator (Concrete Plant); Motorman; Rodman or Chainman; Rotomist; Screedman (except asphaltic or concrete paving)</p>	.50	.75	.45	.26	6.51
<p>GROUP IV</p> <p>BALLAST JACK TAMPER; Ballast Regulator; Ballast Tamper Multi-Purpose; Boxer (asphalt plant); Concrete Mixer, Skip Type; Dinky (Assistant to Engineer required); Fork Lift (construction job site); Ross Carrier; Skip Loader (under 1 cu. yd.); Tie Spacer</p>	.50	.75	.45	.26	6.90
<p>GROUP V</p> <p>CONCRETE MIXER (over 1 cu. yd.); Concrete Pumps or Pumpcrete Guns; Elevator and Material Hoist (1 drum); Gradsatter, Grade checker; Screedman (Barber - Greene and similar) (asphaltic or concrete paving); Shuttle car; Signalman</p>	.50	.75	.45	.26	7.05
<p>Area 1*</p> <p>GROUP VI</p> <p>BOOM TRUCK OR RIGAL PURPOSE "A" FRAME TRUCK; B.L.H. Lima Road tractor or similar; Chip Box Spreader (Flaberry type or similar); Concrete Batch Plant (wet or dry); Concrete Sewer Highways, streets, airports, canals); Highline Cableway Signalman; Locomotives (over 30 tons); Maginis International Foil Slab Vibrator (airports, highways, canals, warehouses); Mechanical Burn, Carb and/or Curb Gutter Machine (concrete or asphalt); Mechanical Finishers or Spreader Machine (asphalt, Barber - Greene and similar) (Screedman required); Power Jumbo (setting slip forms, etc., in tunnels); Roller; Self-propelled Compactor (single engine); Slip Form Pump (power driven by hydraulic, electric, air gas, etc. Lifting device for concrete forms); Stationary Pipe Wrapping, Cleaning and Bending Machine Pavement Breaker or Tamper (with or without compressor combination); Pavement Breaker, Truck Mounted, with Compressor Combination; Small Rubber-tired Tractors</p>	.50	.75	.45	.26	7.14
<p>GROUP VII</p> <p>ASPHALT PLANT ENGINEER; Compressor (2 to 6) (electric, diesel or gas powered); Concrete Batch Plant (Multiple Units); Concrete Conveyor; Concrete Conveyor or Concrete Pump. Truck or equipment Mounted (Boom length to apply); Crusher Plant Engineer; Deck Engineer; Drilling and Boring Machinery, Vertical & Horizontal (not to apply to waterliners, wagon drills or jack hammers); Instrument Man; Kolman Loader; Material Hoist (2 or more drums); Mine or Shaft Hoist; Pipe Bending Machines (pipeline only); Pipe Cleaning Machines (tractor propelled and supported); Pipe Wrapping Machines (Tractor propelled and supported); Portable Crushing and Screening Plants; Pumps (2 to 6);</p>					

Area 1*

BASIC HOURLY RATES	H & V	PENSIONS	VACATION	APP. TR.	OTHERS
7.90	.50	.75	.45	.26	

GROUP X
BOOM-TYPE BACKFILLING MACHINE; Back Hose (up to and including 1 cu. yd. hydraulic); Back Hose (up to and including 1 cu. yd.) (Cable); Bridge Crane; Cranes (not over 25 tons) (hammerhead and gantry); Carry-Lift or similar; Chemical Grouting Machine; Derricks (2 Group 10 Operators required when swing engine remote from hoist); Derrick barges (except excavation work Euclid Loader similar types); Grade-alls (up to and including 1 cu. yd.); Heavy Duty Rotary Drill Bits (including caisson foundation work and kibbles type drills); Lift-Slab (Vagborg and similar types); Loader (over 2 1/2 yds. up to and including 4 yds.); Locomotive (over 100 tons) (single or multiple units); Motor Patrol Op; Multiple Engine Earth Moving Machines (Euclid, Bozers, etc.) (no tandem scraper); Power Shovels, Clamshells, Draglines, Cranes (up to and including 1 cu. yd.); Pre-Stress Wire Wrapping Machines; Self-propelled reservoir-dredge equipment floating (200 h.p. and over); Shuttle Car (Reclaim Station); Single Engine Scraper (over 35 cu. yds.) Vacuum Cooling Plant; Whipple Crane (up to and including 25 tons)

GROUP XI
AUTOMATIC ASPHALT OR CONCRETE SLIP FORM PAYER; Automatic Railroad Car Dumper; Canal Finger Drain Backfiller; Canal Trimmer; Cranes (over 25 tons); Highline Cableway Operator; Loader (over 4 yds. up to and including 12 cu. yds.); Multi-Engine Earthmoving Equipment (up to and including 75 cu. yds. "strook" s.r.c.); Power Shovels, Clamshells, Draglines, Backhoes, Grade-alls (over 1 yd. and up to and including 7 cu. yds. m.r.c.); Self-propelled Compactor (with multiple propulsion power units); Single Engine Rubber Tired Earth-Moving Machine (with Tandem Scraper); Slip Form Paver (concrete or asphalt) (1 Operator and 2 Screedmen); Tandem

Area 1*

BASIC HOURLY RATES	H & V	PENSIONS	VACATION	APP. TR.	OTHERS
7.28	.50	.75	.45	.26	
7.56	.50	.75	.45	.26	
7.73	.50	.75	.45	.26	

GROUP VII (Cont'd)
Refrigeration Plant; Self-propelled Boom Type Lifting Device; Slusher; Soil Tester (certified); Surface Heater & Planer; Trenching Machine (maximum digging capacity 3 ft. depth); Truck Type Loader; Welding Machines (Gasoline or Diesel) (2 to 6)

GROUP VIII
CAR PAYER; Cast-in-place Pipe Laying Machine; Combination Slusher & Motor; Doser; Elevating Grader; Heavy-Duty Repairman and/or Welder; Ken-Seal; Loader (up to and including 2 1/2 cu yds.); Mechanical Trench Shield; Mixer; Mobile; Push Cuts; Road Oil Mixing Machine Wood-Mixer (and other similar Pupmill equipment); Rubber Tired Earthmoving Equipment (up to and including 35 cu. yds. "struck" m.r.c., Euclids, T-Pulls, DM10, 20, 21 and similar); Self-propelled Compactor with Doser; Sheepfoot; Small Tractor (with boom); Soil Stabilizer (P&H or equal); Sub-Grader (Gourries or other types); Timber Skidder (rubber tire) or similar equipment; Tractor; Tractor Drawn Scraper; Tractor Mounted Compactor Drill Combination; Trenching Machine (over 3 ft. depth); Tri-Batch Paver; Tunnel Bagger or Tunnel Boring Machine; Tunnel Mole Boring Machine

GROUP IX
CANAL FINGER BRAIN DICER; Chicago Boom; Combination Backhoe and Loader (up to & including 3/8 yds.); Combination Mixer and Compressor (granite); Soil Lift (20 ft. or over); Muck-ing Machine; Tractor (with boom) (D6 or larger); Track Laying Type Earth Moving Machine (single engine with tandem scrapers); Rubber-tired Scraper, Self Loading

BASIC HOURLY RATES	FRINGE BENEFITS PAYMENTS			OTHERS
	H & W	PENSIONS	VACATION	
8.09	.50	.75	.45	.26
8.91	.50	.75	.45	.26
7.08	.50	.75	.45	.26
7.36	.50	.75	.45	.26
7.51	.50	.75	.45	.26
7.90	.50	.75	.45	.26
8.05	.50	.75	.45	.26

Area 2**

Area 1*

GROUP XI (Cont'd)
Cats and Scrapers; Tower Crane Mobile Universal Liebherr & Tower Cranes (and similar types); Wheel Excavator (up to and including 750 cu. yds. per hour); Whitley Cranes (over 25 tons)

GROUP XI-A
BAND WAGONS (in conjunction with Wheel Excavators); Loader (over 12 cu. yds.); Multi-Engine Earth Moving Equipment (over 75 cu. yds. "struck" m.r.c.); Operator of Helicopter (when used in construction work); Tower Shovels & Draglines (over 7 cu. yds. m.r.c.); Remote Controlled Earth Moving Equipment; Wheel Excavator (over 750 cu. yds. per hour)

GROUP I
ASSISTANT TO ENGINEER, Including Brakeman, Beckman, Fireman, Heavy Duty Repairman Helper, Oiler, Partsman (heavy duty repair shops parts room when needed), Switchman, Tar Pot Fireman

GROUP II
COMPRESSOR (Electrically, diesel or gas powered, etc.) Material loader and/or Conveyor (handling building materials); Oiler (Truck Crane); Pump Tar Pot Fireman (power agitated)

GROUP III
BOY OPERATOR (Bomber); Concrete Curing Machines (streets, highways, airports, canals); Conveyor Belt (Tunnel); Engineer Generating Plant (500 K.W.); Fireman Bot Plant; Hydraulic Monitor; Lubrication and Service Engineer (Mobile and Grease Back); Mixer Box Operator (Concrete Plant); Motorman; Rodman or Chainman; Botanist; Screedman (except asphaltic or concrete paving)

GROUP IV
BALLAST JACK TAMPER; Ballast Regulator; Ballast Tamper Multi-Purpose; Bomman (asphalt plant); Concrete Mixer, Skip Type; Dinky (Assistant to Engineer required); Fork Lift (construction job site); Ross Carrier; Skip Loader (under 1 cu. yd.); Tie Spacer

GROUP V
CONCRETE MIXER (over 1 cu. yd.); Concrete Pumps or Pumpcrete Guns; Elevator and Material Hoist (1 drum); Grader/Setter, Grade checker; Screedman (Barber - Greene and similar) (asphaltic or concrete paving); Shuttle car; Signalman

BASIC HOURLY RATES	FRINGE BENEFITS PAYMENTS			BASIC HOURLY RATES	FRINGE BENEFITS PAYMENTS				
	H & V	PERMISSIONS	VACATION		APP. TR.	OTHERS			
\$8.14	.50	.75	.45	.26	\$8.28	.50	.75	.45	.26
<p>Area 2**</p> <p>GROUP VI ROOM TRUCK OR DUAL PURPOSE "A" FRAME TRUCK; 3-L.H. Lima Road Factor or similar; Chip Box Spreader (Flaberry type or similar); Concrete Batch Plant (wet or dry); Concrete Saws (highways, streets, airports, canals); Highline Cableway Signalman; Locomotives (over 30 tons); Mergins International Full Slab Vibrator (airports, highways, canals, warehouses); Mechanical Barn, Carb and/or Carb Cutter Machine (concrete or asphalt); Mechanical Finishers or Spreader Machine (asphalt, barbar - Grease and similar) (Screedman required); Power Jumbo (setting slip forms, etc., in tunnels); Roller; Self-propelled Compactor (single engine); Slip Form Pump (power driven by hydraulic, electric, air gas, etc. Lifting device for concrete forms); Stationary Pipe Wrapping, Cleaning and Bending Machine; Pavement Breaker or Tamper (with or without compressor combination); Pavement Breaker, Truck Mounted, with Compressor Combination; Small Rubber-tired Tractors</p> <p>GROUP VII ASPHALT PLANT ENGINEER; Compressor (2 to 6) (electric, diesel or gas powered); Concrete Batch Plant (Multiple Units); Concrete Conveyor; Concrete Conveyor or Concrete Pump. Truck or equipment Mounted (Boom length to apply); Crusher Plant Engineer; Deck Engineer; Drilling and Boring Machinery, Vertical & Horizontal (not to apply to waterliners, wagon drills or jack hammers); Instrument Man; Locomo Loader; Material Hoist (2 or more drums); Mine or Shaft Hoist; Pipe Bending Machines (pipeline only); Pipe Cleaning Machines (Tractor propelled and supported); Pipe Wrapping Machines (Tractor propelled and supported); Portable Crushing and Screening Plants; Pumps (2 to 6);</p>									
<p>Area 2** (cont 'd)</p> <p>GROUP VIII Refrigeration Plant; Self-propelled Room Type Lifting Device; Slusher; Soil Tester (certified); Surface Heater & Flamer; Trenching Machine (maximum digging capacity 3 ft. depth Truck Type Loader; Welding Machines (Gasoline or Diesel) (2 to 6)</p> <p>GROUP VIII CAR PASTER; Cast-in-place Pipe Laying Machine; Combination Slusher & Motor; Paver; Elevating Grader; Heavy-Duty Repairman and/or Welder; Kem-Seal; Loader (up to and including 2 1/2 cu yds.); Mechanical Trench Shield, Mixerobile; Push Cuts; Road Oil Mixing Machine Hood-Mixer (and other similar Pughill equipment); Rubber Tired Earthmoving Equipment (up to and including 35 cu. yds. "struck, m.r.c., Euclids, T-Pulls, DW10,20,21 and similar); Self-propelled Compactor with bozer; Sheepsfoot; Small Tractor (with boom); Soil Stabilizer (FSH or equal); Sub-Grader (Garries or other types); Timber Skidder (rubber tire) or similar equipment; Tractor; Tractor Drawn Scraper; Tractor Mounted Compressor Drill Combination; Trenching Machine (over 3 ft. depth); Tri-Batch Paver; Tunnel Bagger or Tunnel Boring Machine; Tunnel Mole Boring Machine</p> <p>GROUP IX CANAL FINGER DRAIN DIGGER; Chicago Room; Combination Backhoe and Loader (up to & including 3/8 yds.); Combination Mixer and Compressor (concrete); Lull Hi-Lift (20 ft. or over); Muck-ing Machine; Tractor (with boom) (D6 or larger); Track Laying Type Earth Moving Machine (single engine with tandem scrapers; Rubber-tired Scraper, Self Loading</p>									

BASIC HOURLY RATES	FRINGE BENEFITS PAYMENTS			OTHERS	
	H & W	PENSIONS	VACATION		APP. TR.
<p>GROUP X BOOM-TYPE BACKFILLING MACHINE; Back Hoe (up to and including 1 cu. yd. hydraulic); Back Hoe (up to and including 1 cu. yd.) (cable); Bridge Crane; Cranes (not over 25 tons) (hammerhead and gantry); Lorry-Lift or similar; Chemical Grouting Machine; Derrick (2 Group 10 Operators required when using engine remote control); Derrick Barrels (Except excavation work); Facilit loader similar types; Grade-sills (up to and including 1 cu. yd.); Heavy Duty Rotary Drill Rigs (including calisson foundation work and Robbins type drills); Lift-Slab (Vagberg and similar types); Loader (over 2 1/2 yds. up to and including 4 yds.); Locomotive (over 100 tons) (single or multiple units); Motor Patrol Op; Multiple Engine Earth Moving Machines (Euclids, Dozers, etc.) (no tandem scraper); Power Shovels, Clambells, Draglines, Cranes (up to and including 1 cu. yd.); Pre-Stress Wire Wrapping Machines; Self-propelled reservoir-debris equipment floating (200 h.p. and over); Shuttle Car (Declain Station); Single-Engine Scraper (over 35 cu. yds.) Vacuum Cooling Plant; Whirley Crane (up to and including 25 tons)</p>	.50	.75	.45	.26	
<p>GROUP XI AUTOMATIC ASPHALT OR CONCRETE SLIP FORM PAYER; Automatic Railroad Car Bomper; Canal Finger Drain Backfiller; Canal Trimmer; Cranes (over 25 tons); Highline Cableway Operator; Loader (over 4 yds. up to and including 12 cu. yds.); Multi-Engine Earthmoving Equipment (up to and including 75 cu. yds. "struck" m.r.c.); Power Shovels, Clambells, Draglines, Backhoes, Grade-sills (over 1 yd. and up to and including 7 cu. yds. m.r.c.); Self-propelled Compactor (with multiple propulsion power units); Single Engine Rubber Tired Earth-Moving Machine (with Tandem Scraper); Slip Form Payer (concrete or asphalt) (1 Operator and 2 Screenshot); Tandem</p>	9.91	.50	.45	.26	

Area 24*
GROUP XI (Cont.'g)

BASIC HOURLY RATES	FRINGE BENEFITS PAYMENTS			OTHERS	
	H & W	PENSIONS	VACATION		APP. TR.
<p>Cats and Scrapers; Tower Crane Mobile Universal Liebherr & Tower Cranes (and similar types); Wheel Excavator (up to and including 750 cu. yds. per hour); Whirley Cranes (over 25 tons)</p> <p>GROUP XI-a BAND MAGGONS (in conjunction with Wheel Excavators); Loader (over 12 cu. yds.); Multi-Engine Earth Moving Equipment (over 35 cu. yds. "struck" m.r.c.); Operator of Helicopter (when used in construction work); Power Shovels & Draglines (over 7 cu. yds. m.r.c.); Remote Controlled Earth Moving Equipment; Wheel Excavator (over 750 cu. yds. per hour)</p>	.50	.75	.45	.26	

TRUCK DRIVERS

- ACCA 1: Counties of the following counties of Nevada:
- (1) That area within a 25-mile radius of the Reno City Hall;
 - (2) Within a 25-mile radius of City Hall of Carson City;
 - (3) All of Storey, Ormsby and Douglas Counties;
 - (4) All of Lyon County north of the Town of Verdigian;
 - (5) That area within a 25-mile radius of Lovelock;
 - (6) That area within a 25-mile radius of the City Hall of Fallon;
 - (7) That area within a 15-mile radius of the City Hall of Elko.

(1-2)

BASIC HOURLY RATES	FRINGE BENEFITS PAYMENTS			OTHERS
	H & W	PENSIONS	VACATION	
\$3.40	.41	.25	.25	
5.60	.41	.25	.25	
5.80	.41	.25	.25	
5.95	.41	.25	.25	
6.10	.41	.25	.25	
6.35	.41	.25	.25	
5.80	.41	.25	.25	
5.90	.41	.25	.25	
6.10	.41	.25	.25	
5.60	.41	.25	.25	
5.70	.41	.25	.25	
5.80	.41	.25	.25	
5.95	.41	.25	.25	
5.70	.41	.25	.25	
5.85	.41	.25	.25	
5.55	.41	.25	.25	
5.45	.41	.25	.25	
5.55	.41	.25	.25	

TRUCK DRIVERS

All Dump Trucks (single multiple or double units incl. Semi's & double & transfer units):

- Under 4 yds. (water level)
- 4 yds. & under 8 yds. (water level)
- 8 yds. & under 18 yds. (water level)
- 18 yds. & under 35 yds. (water level)
- 35 yds. & under 60 yds. (water level)
- 60 yds. & over

Transit Mix:

- Under 8 yds.
- 8 yds. & incl. 12 yds.
- Over 12 yds.

Transit Mix with boom shall receive 12¢ per hour above the appropriate yardage classification rate of pay when such boom is used.

Water Trucks:

- Up to 2,500 gals.
- 2,500 gals. & over
- Self Trailers

30' 20's and 21's and other similar Cat type, Terra Cobra, Lefournau Pulls, Turnerocker, Euclid and similar type equipment when pulling Aqua/Pak, Water Tank Trailers and fuel &/or Grease Tank Trailers, or other misc. Trailers

Heavy Duty Transport (high bed), Heavy Duty Transport (goose-neck low bed), Tiltbed or Flatbed Full Trailers

Boatman, Combination Boatman and Road. Gillet

Road Oil Truck or Boatman

Flat Pack (single unit) (2 axle unit)

Flat Pack (single unit) (3 axle unit)

TRUCK DRIVERS CONT'D

- Bus and Manhaul Drivers:
- Up to 18,000 lbs. (single unit)
- 18,000 lbs. & over (single unit)
- Helicopter Pilot (when transporting men or materials)
- Industrial Lift Truck - Use Appropriate Flat Rack Rate (mechanical tallgate)
- Lift Jitneys and Fork Lift
- Winch Truck & "W" Frame Drivers: Under 18,000 lbs.
- 18,000 lbs. & over
- Warehousemen Spotters Teamsters
- Tire Repairman
- Truck Repairman
- Pick-up Truck & Pilot Cars (Job site)
- Truck Oilier & Greaser, Fuel Truck Driver, Fuel Man & Fuel Island Man

BASIC HOURLY RATES	FRINGE BENEFITS PAYMENTS			OTHERS
	H & W	PENSIONS	VACATION	
5.45	.41	.25	.25	
5.55	.41	.25	.25	
6.35	.41	.25	.25	
5.65	.41	.25	.25	
5.55	.41	.25	.25	
5.65	.41	.25	.25	
5.35	.41	.25	.25	
5.65	.41	.25	.25	
6.10	.41	.25	.25	
5.45	.41	.25	.25	
5.55	.41	.25	.25	

3-REV-TD-1-2-3-d (1-2) AM-2,535 Page 17

TRUCK DRIVERS (CONT'D)

BASIC HOURLY RATES	FRINGE BENEFITS PAYMENTS			OTHERS
	H & W	PENSIONS	VACATION	
6.20	.41	.25	.25	
6.30	.41	.25	.25	
7.10	.41	.25	.25	
6.40	.41	.25	.25	
6.30	.41	.25	.25	
6.40	.41	.25	.25	
6.10	.41	.25	.25	
6.40	.41	.25	.25	
6.85	.41	.25	.25	
6.20	.41	.25	.25	
6.30	.41	.25	.25	

Bag and Noshani Drivers:
Up to 18,000 lbs. (single unit)
18,000 lbs. & over (single unit)

Helicopter Pilot (when transporting men or materials)

Industrial Lift Truck - Use Appropriate Flat Rack Rate (mechanical tailgate)

Lift Jitneys and Fork Lift

Winch Truck & "A" Frame Drivers:
Under 18,000 lbs.
18,000 lbs. & over

Warehousemen Spotters Teamsters

Tire Repairman

Truck Repairman

Pick-up Truck & Pilot Cars (job site)

Truck Oiler & Greaser, Fuel Truck Driver,
Fuel Man & Fuel Island Man

3-REV-TD-1-2-3-d (1-2) AM-2,535 Page 17

TRUCK DRIVERS

(Area 2) (All other areas not included in Area 1)

All Dump Trucks (single or multiple dump units incl. semi's & double & transfer units):

BASIC HOURLY RATES	FRINGE BENEFITS PAYMENTS			OTHERS
	H & W	PENSIONS	VACATION	
\$6.15	.41	.25	.25	
6.35	.41	.25	.25	
6.55	.41	.25	.25	
6.70	.41	.25	.25	
6.55	.41	.25	.25	
7.10	.41	.25	.25	
6.55	.41	.25	.25	
6.65	.41	.25	.25	
6.85	.41	.25	.25	
6.35	.41	.25	.25	
6.45	.41	.25	.25	
6.55	.41	.25	.25	
6.70	.41	.25	.25	
6.45	.41	.25	.25	
6.60	.41	.25	.25	
6.30	.41	.25	.25	
6.20	.41	.25	.25	
6.30	.41	.25	.25	

Transit Mix:

Under 8 yds.
8 yds. & incl. 12 yds.
Over 12 yds.

Transit Mix with Boom shall receive 12½¢ per hour above the appropriate yardage classification rate of pay when such boom is used.

Water Trucks:

Up to 2,500 gals.
2,500 gals. & over
Semi Trailers

EW 20's and 21's and other similar Cat type, Terra Cobra, LeTourneau Pulls, Youniscocher, Euclid and similar type equipment when pulling Aqua/Pak, Water Tank Trailers and Fuel 6/or Grease Tank Trailers, or other misc. trailers

Heavy Duty Transport (high bed), Heavy Duty Transport (gooseneck low bed), Tiltbed or Flatbed Pull Trailers

Boatman, combination Boatman and Road Oiler

Road Oil Truck or Boatman

Flat Rack (single unit) (2 axle unit)

Flat Rack (single unit) (3 axle unit)

1-REV-TD-1-2-3-d (1-1)

LINE CONSTRUCTION

BASIC HOURLY RATES	FRINGE BENEFITS PAYMENTS			OTHERS
	H & W	PENSIONS	VACATION	
\$8.84	.33	13+.25	.01	
8.06	.33	13+.25	.01	
7.24	.33	13+.25	.01	
6.03	.33	13+.25	.01	

CABLE SPLICERS

LINEMEN

LINE EQUIPMENT OPERATORS

GROUNDING

Line Construction

Cable Splicers

Linemen

Line Equipment Operators

Grounding

** AREA 2: All areas not included within Area 1 as defined below.

* AREA 1: All of Northern Nevada within the following lines:

Commencing at the N.W. corner of township 22N, range 18E, Mount Diablo
Baseline and Meridian at the California-Nevada border;

Thence Easterly to the N.E. corner of township 22N, range 22E;

Thence Southerly to the N.E. corner of township 20N, range 22E;

Thence Easterly to the N.W. corner of township 20N, range 26E;

Thence Northerly to the N.W. corner of township 22N, range 26E

Thence Easterly to the N.W. corner of township 22N, range 29E;

Thence Northerly to the N.W. corner of township 30N, range 29E;

Thence Easterly to the N.E. corner of township 30N, range 30E;

Thence Southerly to the S.E. corner of township 24N, range 30E;

Thence Westerly to the S.E. corner of township 24N, range 31E;

Thence Southerly to the S.E. corner of township 16N, range 31E;

Thence Westerly to the S.E. corner of township 16N, range 30E;

Thence Southerly to the S.E. corner of township 15N, range 30E;

Thence Westerly to the S.E. corner of township 15N, range 27E;

Thence Southerly to the S.E. corner of township 14N, range 27E;

Thence Westerly to the S.E. corner of township 14N, range 23E;

Thence Southerly to the S.E. corner of township 13N, range 23E;

Thence Westerly to the S.E. corner of township 13N, range 22E;

Thence Southerly to the N.E. corner of township 10N, range 22E;

Thence Easterly to the N.E. corner of township 10N, range 23E;

Thence Southerly along the Easterly line of range 22E to the intersection of
the California-Nevada border;

Thence North-Westerly, then Northerly following the California-Nevada border
to the point of beginning.

Area 1 also includes that portion of Northern Nevada included within the
following line:

Commencing at the S.W. corner of township 37N, range 52E;

Thence Easterly to the S.E. corner of township 37N, range 52E;

Thence Northerly to the N.E. corner of township 37N, range 52E;

Thence Easterly to the N.W. corner of township 37N, range 58E;

Thence Southerly to the S.W. corner of township 37N, range 58E;

Thence Easterly to the S.E. corner of township 37N, range 58E;

Thence Southerly to the N.E. corner of township 31N, range 58E;

Thence Westerly to the N.W. corner of township 31N, range 58E;

Thence Southerly to the S.W. corner of township 31N, range 58E;

Thence Westerly to the S.E. corner of township 31N, range 52E;

Thence Northerly to the N.E. corner of township 31N, range 52E;

Thence Westerly to the S.E. corner of township 32N, range 51E;

Thence Northerly to the point of beginning.

[PR Doc.71-12778 Filed 9-2-71; 8:45 am]

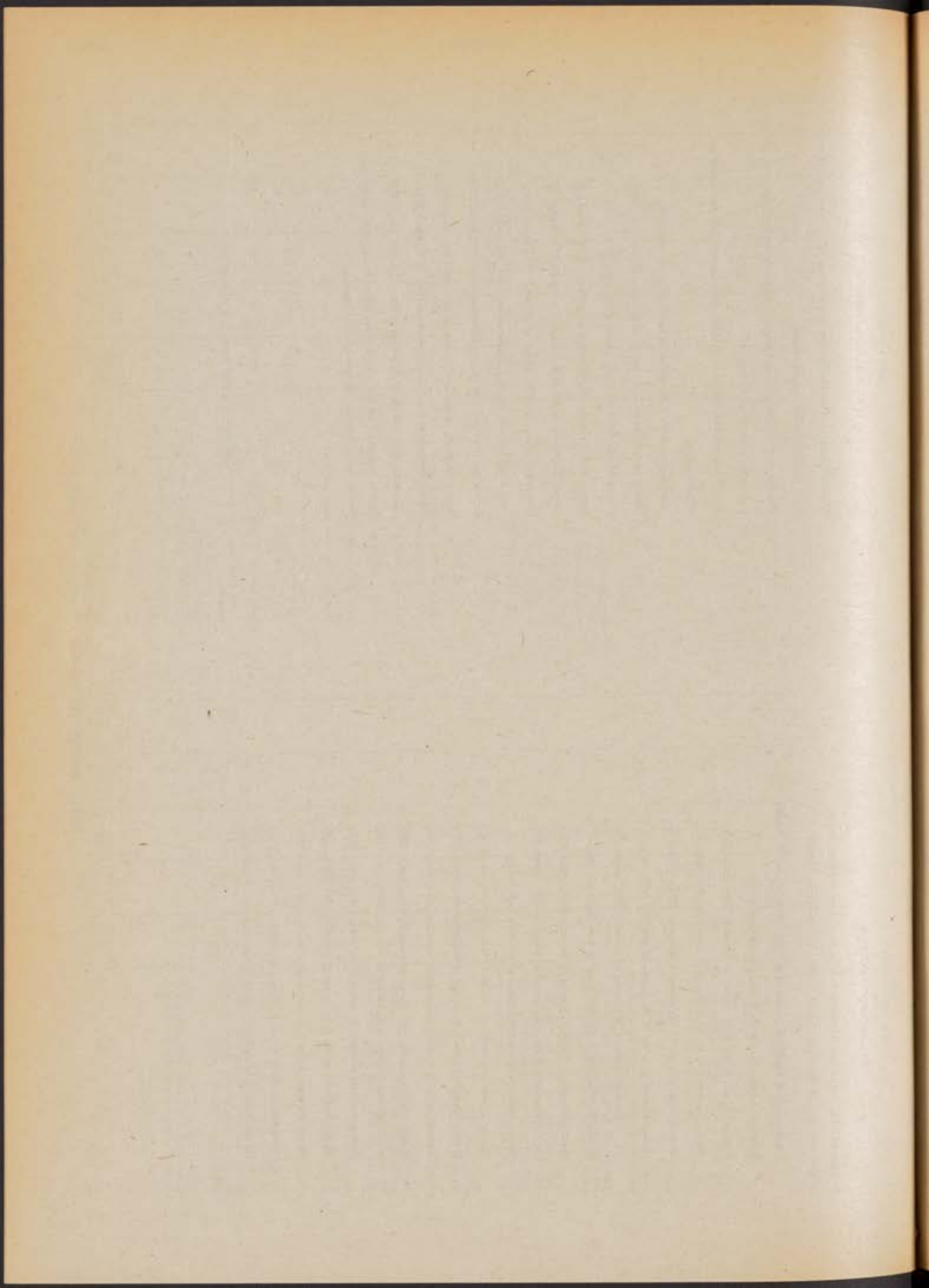

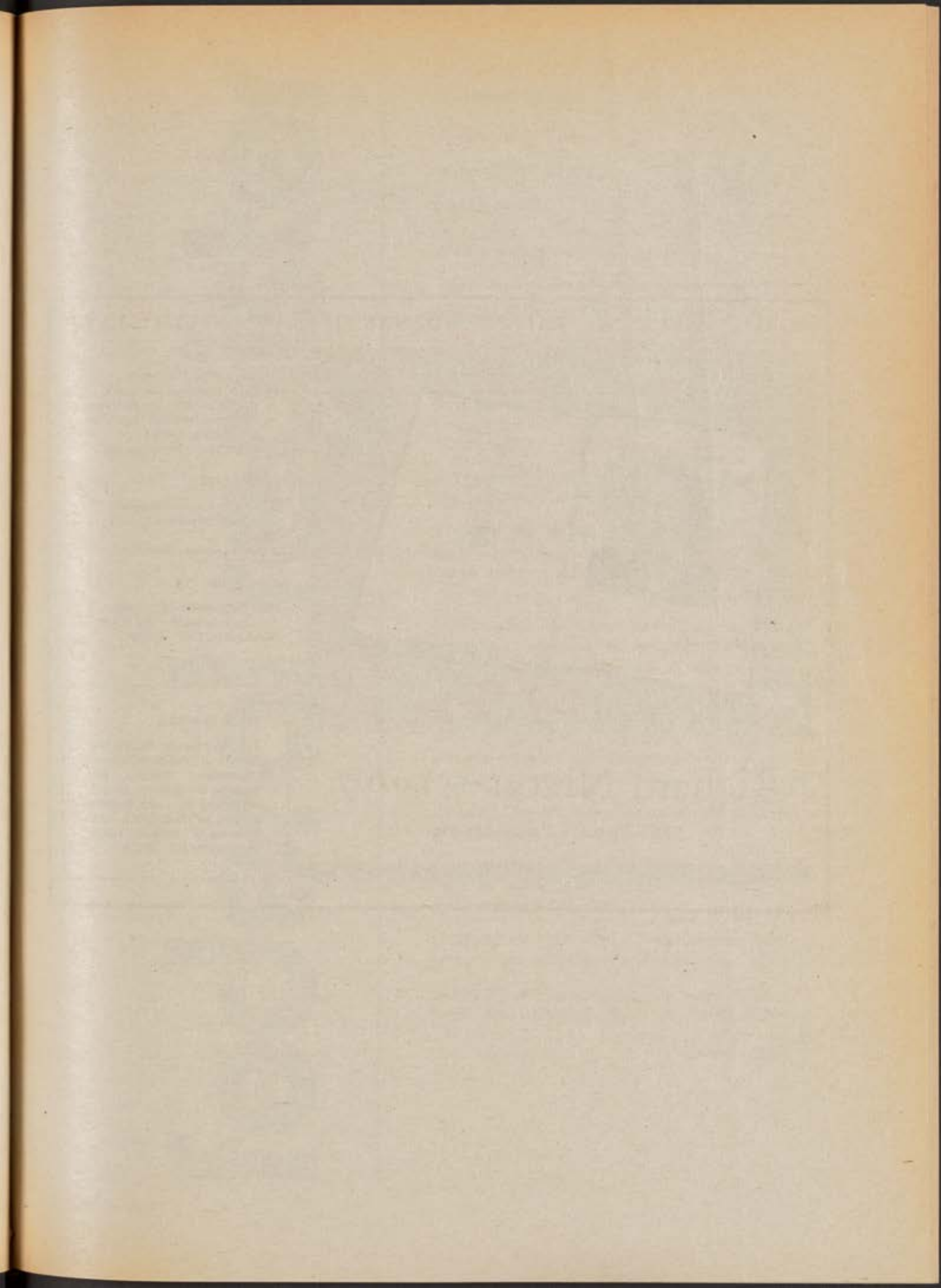

PUBLIC PAPERS OF THE PRESIDENTS OF THE UNITED STATES

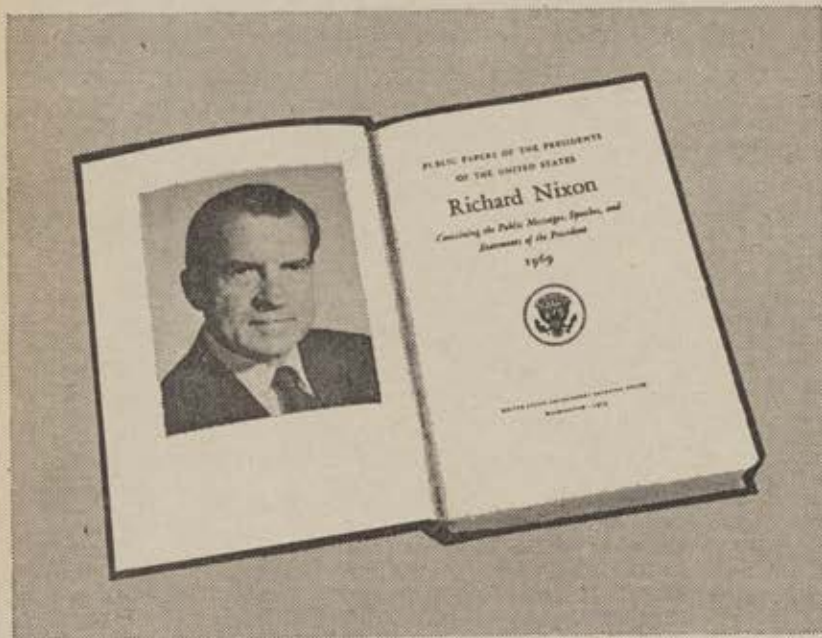

Richard Nixon — 1969

1183 Pages — Price: \$14.50

CONTENTS

- Messages to the Congress
- Public speeches and letters
- The President's news conferences
- Radio and television reports to the American people
- Remarks to informal groups

PUBLISHED BY

Office of the Federal Register
National Archives and Records
Service
General Services Administration

ORDER FROM

Superintendent of Documents
U.S. Government Printing Office
Washington, D.C. 20402

PRIOR VOLUMES

Volumes covering the administrations of Presidents Truman, Eisenhower, Kennedy, and Johnson are available at varying prices from the Superintendent of Documents, U.S. Government Printing Office, Washington, D.C. 20402.