

# NATIONAL ARCHIVES at

# ST. LOUIS



## Visit Us!

NATIONAL ARCHIVES at ST. LOUIS  
1 Archives Drive St. Louis, MO 63138

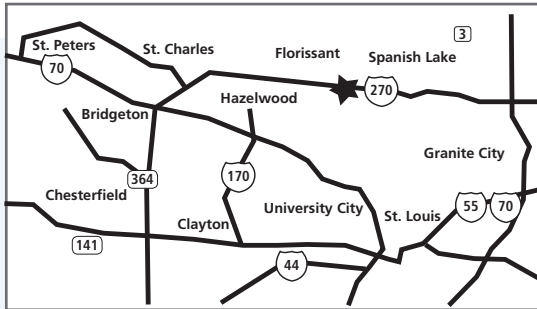

### Directions

**From I-55, North of St. Louis:** I-55 S take exit 20B to I-270 W toward Kansas City to enter Missouri. Take exit 32 toward Bellefontaine Road. Go straight onto Dunn Road and the facility will be on the right.

**From I-55, South of St. Louis:** I-55 N take exit 196 toward Kansas City / I-270 W. Merge onto I-270 N. Take exit 32 for Bellefontaine Road. Turn left at Bellefontaine Road. Take the first left onto Dunn Road. The facility will be on the right.

**From I-70, East of St. Louis:** I-70 W take exit 238 to I-170 N to I-270 E. Take exit 32 for Bellefontaine Road. Turn left onto Bellefontaine Road. Then next left at Dunn Road. The facility will be on the right.

**From I-70, West of St. Louis:** I-70 E take exit 232A-232B to merge onto I-270 N toward Chicago. Take exit 32 for Bellefontaine Road. Turn left at Bellefontaine Road. Take the first left onto Dunn Road. The facility will be on the right.

## Contact Us!

**Research hours:** Tuesday–Friday, 7:30 a.m.– 3:45 p.m.  
Type: Mondays, weekends, and all Federal holidays.  
Hours are subject to change during inclement weather and under other circumstances.

**Telephone:** 314-801-0850

**E-mail:** [stlarr.archives@nara.gov](mailto:stlarr.archives@nara.gov)

**Web site:** [www.archives.gov/st.louis](http://www.archives.gov/st.louis)

Educators and students can also find us on Facebook at [www.facebook.com/nationalarchivesstlouis](http://www.facebook.com/nationalarchivesstlouis).

*Front cover:* Margaret R. Ringenberg, Women Airforce Service Pilots, National Archives at St. Louis; Elvis Presley, U.S. Army, Courtesy of the *Temple Telegram*; Dorothea Lange Taylor, U.S. Department of Agriculture, National Archives at St. Louis; Bertha Irene Jackson, Office of War Information, National Archives at St. Louis. *Inside front cover:* John F. Kennedy, U.S. Navy, National Archives at St. Louis; Harriet I. Pickens and Frances Wills, U.S. Navy, National Archives at College Park, MD; Charles Lindbergh, U.S. Army, National Archives at St. Louis  
General Information Leaflet 81, Revised 2011

**HONORING THOSE WHO ANSWERED THE CALL TO SERVE THEIR COUNTRY**  
The National Archives at St. Louis holds the individual civilian and military records of millions of Americans who served the United States Government as members of its civil and military services over the past 150 years.

[www.archives.gov/st.louis](http://www.archives.gov/st.louis)



PERSONNEL DATA

1. LAST NAME - FIRST NAME - MIDDLE NAME  
PRESLEY, ELVIS ARON

2. SERVICE NUMBER  
US 53 310 761

3. GRADE, RATE OR RANK  
SGT E-5 (P)

4. DATE OF BIRTH (Day, Month, Year)  
11 FEB 60

5. PLACE OF BIRTH (City and State of Birth)  
TUPALO MISS

6. RELIGION, COMPOUND OR BRANCH OR CLASS  
APRY AUE ARMOR

7. DATE OF ENTRY INTO CURRENT ACTIVE SERVICE  
8 MAR 60

8. SEX  
M

9. COLOR HAIR  
BRWN

10. COLOR EYES  
BLU

11. HOBBS  
6'

12. HOBBS  
170

13. U. S. A. CITIZEN  
X

14. MARITAL STATUS  
SINGLE

15. HIGHEST CIVILIAN EDUCATION LEVEL ATTAINED  
HS

16. GRADE, RANK OR FIELD  
GEN

17. TYPE OF TRANSFER OR DISCHARGE  
TRANSFER TO USAR (SEE 18)

18. STATION OR INSTALLATION AT WHICH EFFECTED  
FORT DIX NEW JERSEY

19. GRADE AND AUTHORITY  
AR 635-250 & PAR 7 AR 635-205 SPW 411

20. TYPE OF CERTIFICATE ISSUED  
EARLY SEPARATION OF OVERSEAS RETURNEES

21. LAST DUTY ASSIGNMENT AND MAJOR COMMAND  
HQ GO 1ST INF 32D ARMOR APO 39

22. CHARACTER OF SERVICE  
HONORABLE

23. SELECTIVE SERVICE NUMBER  
40 96 24 16

24. SELECTIVE SERVICE LOCAL BOARD NUMBER, CITY, COUNTY AND STATE  
MEMPHIS TENN

25. DATE OF ENTRY INTO CURRENT ACTIVE SERVICE  
24 MAR 60

26. STATEMENT OF SERVICE

27. STATEMENT OF SERVICE PERIOD

28. STATEMENT OF SERVICE PERIOD

29. STATEMENT OF SERVICE PERIOD

30. STATEMENT OF SERVICE PERIOD

31. STATEMENT OF SERVICE PERIOD

32. STATEMENT OF SERVICE PERIOD

33. STATEMENT OF SERVICE PERIOD

34. STATEMENT OF SERVICE PERIOD

35. STATEMENT OF SERVICE PERIOD

36. STATEMENT OF SERVICE PERIOD

37. STATEMENT OF SERVICE PERIOD

38. STATEMENT OF SERVICE PERIOD

39. STATEMENT OF SERVICE PERIOD

40. STATEMENT OF SERVICE PERIOD

41. STATEMENT OF SERVICE PERIOD

42. STATEMENT OF SERVICE PERIOD

43. STATEMENT OF SERVICE PERIOD

44. STATEMENT OF SERVICE PERIOD

45. STATEMENT OF SERVICE PERIOD

46. STATEMENT OF SERVICE PERIOD

47. STATEMENT OF SERVICE PERIOD

48. STATEMENT OF SERVICE PERIOD

49. STATEMENT OF SERVICE PERIOD

50. STATEMENT OF SERVICE PERIOD

51. STATEMENT OF SERVICE PERIOD

52. STATEMENT OF SERVICE PERIOD

53. STATEMENT OF SERVICE PERIOD

54. STATEMENT OF SERVICE PERIOD

55. STATEMENT OF SERVICE PERIOD

56. STATEMENT OF SERVICE PERIOD

57. STATEMENT OF SERVICE PERIOD

58. STATEMENT OF SERVICE PERIOD

59. STATEMENT OF SERVICE PERIOD

60. STATEMENT OF SERVICE PERIOD

61. STATEMENT OF SERVICE PERIOD

62. STATEMENT OF SERVICE PERIOD

63. STATEMENT OF SERVICE PERIOD

64. STATEMENT OF SERVICE PERIOD

65. STATEMENT OF SERVICE PERIOD

66. STATEMENT OF SERVICE PERIOD

67. STATEMENT OF SERVICE PERIOD

68. STATEMENT OF SERVICE PERIOD

69. STATEMENT OF SERVICE PERIOD

70. STATEMENT OF SERVICE PERIOD

71. STATEMENT OF SERVICE PERIOD

72. STATEMENT OF SERVICE PERIOD

73. STATEMENT OF SERVICE PERIOD

74. STATEMENT OF SERVICE PERIOD

75. STATEMENT OF SERVICE PERIOD

76. STATEMENT OF SERVICE PERIOD

77. STATEMENT OF SERVICE PERIOD

78. STATEMENT OF SERVICE PERIOD

79. STATEMENT OF SERVICE PERIOD

80. STATEMENT OF SERVICE PERIOD

81. STATEMENT OF SERVICE PERIOD

82. STATEMENT OF SERVICE PERIOD

83. STATEMENT OF SERVICE PERIOD

84. STATEMENT OF SERVICE PERIOD

85. STATEMENT OF SERVICE PERIOD

86. STATEMENT OF SERVICE PERIOD

87. STATEMENT OF SERVICE PERIOD

88. STATEMENT OF SERVICE PERIOD

89. STATEMENT OF SERVICE PERIOD

90. STATEMENT OF SERVICE PERIOD

91. STATEMENT OF SERVICE PERIOD

92. STATEMENT OF SERVICE PERIOD

93. STATEMENT OF SERVICE PERIOD

94. STATEMENT OF SERVICE PERIOD

95. STATEMENT OF SERVICE PERIOD

96. STATEMENT OF SERVICE PERIOD

97. STATEMENT OF SERVICE PERIOD

98. STATEMENT OF SERVICE PERIOD

99. STATEMENT OF SERVICE PERIOD

100. STATEMENT OF SERVICE PERIOD

# ARCHIVES AT NATIONAL ARCHIVES at ST. LOUIS

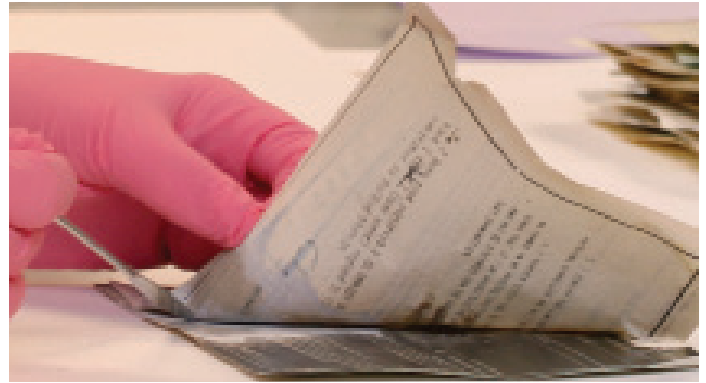

The National Archives at St. Louis is home to the largest Federal records collection outside of NARA's Washington, DC, and College Park, Maryland, locations. The St. Louis facilities hold more than a 100 million civilian and military personnel records dating back to the 19th century. These records tell the story of American men and women who served this country, some of whom rose to national and international prominence as civilian employees or members of the military. Visitors will find the civilian and military records of former Presidents, other political leaders, wartime heroes, famous athletes, entertainers, artists, writers, scientists, journalists, and a host of other professionals.

The National Archives and Records Administration (NARA) is required by congressional law to preserve

and provide access to permanent Federal records with historical, legal, or fiscal value.

- ❖ The National Archives at St. Louis uses Federal documents to educate and inform the public.
- ❖ The National Archives at St. Louis works in partnership with colleges, universities, historical and genealogical societies, veterans organizations, museums, and other agencies to provide information to the public.
- ❖ The National Archives at St. Louis offers spacious research room facilities, public eating areas, and rooms equipped with video and conferencing technology.

*Access is free*—to census reports, exhibits, online genealogy subscription services (Ancestry, Fold3, and Heritage Quest), workshops, lecture events, and more.

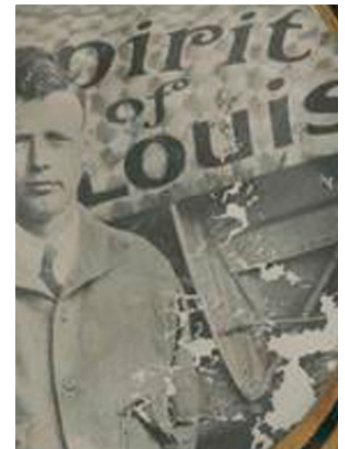
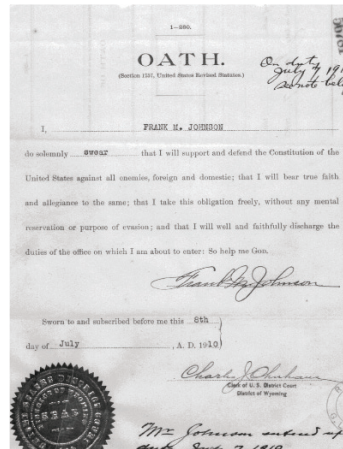

# ARCHIVES AT ST. LOUIS



Jackie Robinson, Courtesy National Baseball Hall of Fame Library, Cooperstown, New York

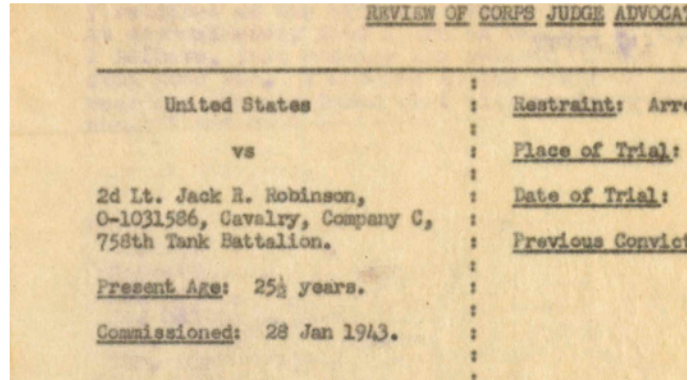

U.S. Army Courts Martial Records, National Archives at St. Louis

## At the National Archives you can...

### Look for Your Family History

The holdings of the National Archives at St. Louis contain a wealth of family history and personnel information helpful in a wide variety of research. Civilian and military holdings can help you locate lost family members and answer a wide range of questions about your family's history.

### Civilian Holdings

The National Archives at St. Louis is home to certain civilian personnel records that document service ending before 1952. These archival records are a great source for family historians interested in examining the lives of your nation's Federal work force. Within these files, you will find employment histories that tell the stories of men and women who were early pioneers at the Works Progress Administration, the Federal Bureau of Prisons, the Department of State, and other Federal agencies.

### Military Holdings

You can track a military member's journey in the fight to defend freedom and hold documents that tell stories of courage and valor. The National Archives at St. Louis is the repository of millions of military personnel, health, and medical records of veterans of all services during the 20th century.

In 2004, the government designated Official Military Personnel Files (OMPFs) as permanent historical records. This expanded public access to records filled with a wealth of family history. You can access these records, after the

legal transfer from the Department of Defense (DoD) into NARA's holdings, 62 years following a military service member's discharge, retirement, or death in service.

### Other NARA Holdings

Other NARA locations across the United States offer access to records that document some of the following subjects: U.S. and Native American census reports, Civil War, immigration, naturalization, passports, and various slave records. For more information on these topics and locations, visit [www.archives.gov/locations](http://www.archives.gov/locations).

### Your Access Rights

Researchers can request access to records currently included among the holdings of the National Archives at St. Louis. However, all requests are subject to Freedom of Information Act (FOIA) privacy exemptions that may limit or restrict document access.



Douglas MacArthur, U.S. Army, National Archives at St. Louis



Marie Baldwin, U.S. Department of Interior, National Archives at St. Louis

## National Archives at St. Louis... a glimpse inside the personnel records holdings

### Explore Our Treasure Chest

Files from the Persons of Exceptional Prominence (PEP) collection document the service of former Presidents, scientists, military leaders, decorated heroes, celebrities, and other well-known figures. For example, these files include Presidents John F. Kennedy and Richard Nixon, actors Clark Gable and Beatrice Arthur, authors Alex Haley and Frank Herbert, plus entertainers Elvis Presley and John Coltrane. E-mail [pep.records@nara.gov](mailto:pep.records@nara.gov) to learn more about obtaining copies.

### Research Family History

Individuals conducting family history research will find official military personnel files (OMPFs) helpful because files contain some of the following: dates and places of birth; the names of parents, siblings, and dependents; education; residence; and employment history. Civilian official personnel files (OPFs) also contain valuable family history information such as dates of birth, family history, education, and place and time of employment.

### Resurrecting the Past

The OMPFs salvaged from the 1973 fire have been stored in a climate-controlled area where specially trained preservation technicians have been able to recover valuable information to reconstruct portions of veterans' personnel files, verifying their service.



"Documented Rights" exhibition (2011–2012)

### For Educators

- ❖ Civilian and military personnel files provide an extraordinary view into the history of men and women who served this country. These holdings offer a wealth of historical data for educators.
- ❖ Educators can tour exhibits, view primary documents, tour the building, and learn firsthand about archival holdings storage, preservation, and conservation methods.
- ❖ Students and teachers can attend *free* public panel discussions examining the impact of historical documents on this country's struggle for freedom, equality, and justice.
- ❖ Students can use primary source documents to complete class reports and other research projects.

For more information on how to schedule tours and other public programs, please e-mail [stlpublic.programs@nara.gov](mailto:stlpublic.programs@nara.gov) or call 314-801-0847.

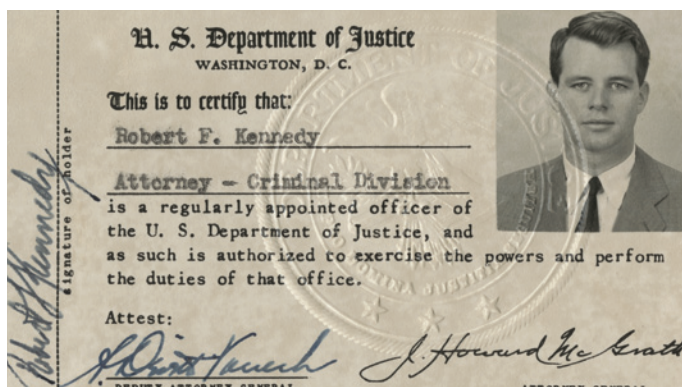

Robert F. Kennedy, U.S. Department of Justice, National Archives at St. Louis

## Archival Research Room

We are here to help you with your questions. In fact, we encourage you to ask questions. Things you should know before you arrive:

- ❖ Photo identification is required (such as a driver's license, passport, or student ID) for researcher card registration and issuance.
- ❖ Walk-in visitors are welcome in the research room. However, we encourage researchers who wish to view original textual records to make an advance appointment to save time and ensure efficient access to the requested records. Records damaged in the 1973 fire may not be immediately available for review since examination by our Preservation staff is necessary before these records are served to researchers.
- ❖ Laptops are allowed in the research room. Coats, jackets, hats, scarves, bags, handbags, equipment cases, and briefcases must be placed in lockers outside the research room. Food, beverages, and ink pens are never allowed in the research room. There are designated areas for cell phone usage. Other items deemed disruptive or harmful can be banned at the discretion of NARA staff. *Researchers who violate NARA policies risk losing research privileges temporarily or permanently.*



### Photocopies

Photocopying fees are due after copies are made. NARA accepts cash, personal checks, Visa, MasterCard, Discover, and American Express. See [www.archives.gov](http://www.archives.gov) for copy fees.

### Making copies on site

Personnel records can be copied using personal cameras with the flash turned off, or records may be scanned using NARA-approved scanners. For a fee, copies may be made using NARA photocopiers. Records deemed at risk of damage or information loss from handling will be copied by NARA staff. A limited number of records of prominent historical figures (PEPs) may be available in digital format for a fee.

See [www.archives.gov](http://www.archives.gov) for copier and equipment guidelines.



Air Corps Technical School, Chanute Field, 1939



Air Force personnel on microfilm machines, National Personnel Records Center, circa 1960

# ARCHIVES AT ST. LOUIS



Operation Return Navy Project, National Personnel Records Center, 1963



## Ordering Copies of Official Military Personnel Files (OMPFs) by Mail:

National Archives at St. Louis  
National Personnel Records Center (Military)  
1 Archives Drive  
St. Louis, MO 63138

## Ordering Copies of All Other Archival Holdings by Mail:

National Archives at St. Louis  
Attn: RL-SL  
P.O. Box 38757  
St. Louis, MO 63138

## At the National Archives at St. Louis Visitors Can Enjoy the Experience of a New Archival Facility Where They Will Find ....

- ❖ Spacious research room facilities
- ❖ Public eating area
- ❖ Conference rooms equipped with video and teleconferencing technology
- ❖ Free parking
- ❖ Bus parking available for large groups
- ❖ ADA-compliance ♿ access
- ❖ Local St. Louis Metro bus stop for commuters and visitors visit [www.metrostlouis.org](http://www.metrostlouis.org)
- ❖ Next to Hazelwood East Middle School

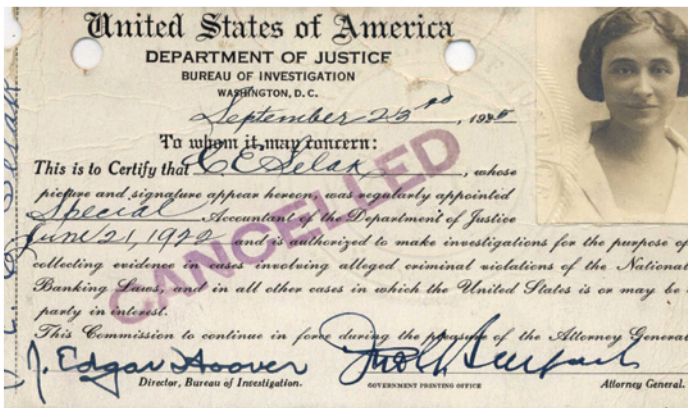

Catherine Selak, U.S. Department of Justice, National Archives at St. Louis

