



Arizona Strip
Field Office



St. George Basin Access Map



Riding through the Shnabkaib Member in the Ft. Pearce Wash area

ST. GEORGE BASIN ACCESS MAP

Printed March 2021

St. George Basin Access Map was developed to show the designated routes available for the public to use in the St. George Basin Travel Management Area of the Arizona Strip Field Office. Funding for the printing of this map was provided by Arizona State Parks and Trails.



Digital BLM maps are available for free through the Avenza Maps app and as PDFs. Avenza Maps is an app available for iOS and Android mobile devices. Avenza Maps can pinpoint your location on a pre-loaded map.

Avenza Maps for BLM lands in Arizona are at: <https://www.avenzamaps.com/vendor/1600/>

BLM maps in PDF format at: <https://www.blm.gov/maps>

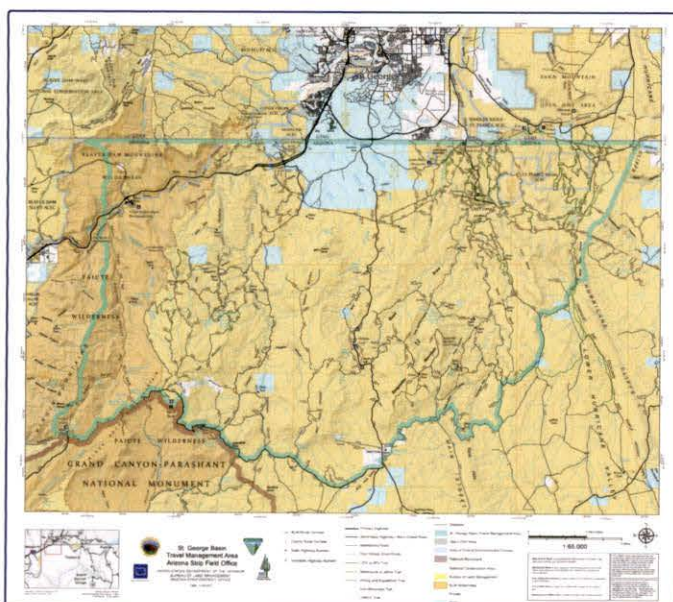

Know where you are, download the flat, Avenza Map version of this map book!

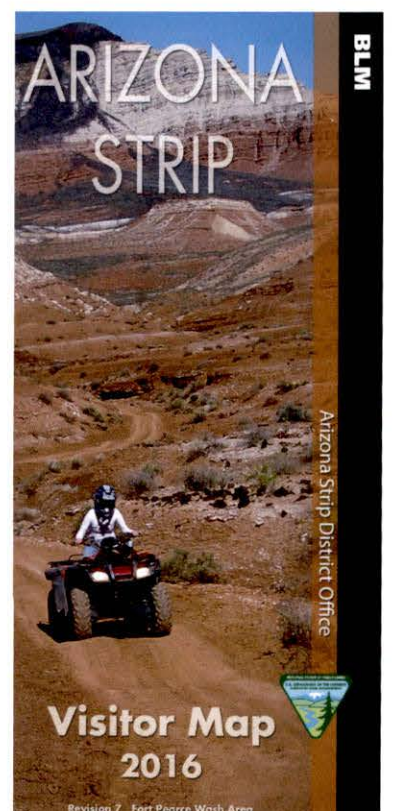

The Arizona Strip Visitor Map shows routes, ownership, and boundaries for the entire Arizona Strip District and surrounding areas.

ST. GEORGE BASIN ACCESS MAP 2021

The BLM's Travel Management program aims to provide reasonable and varied transportation routes for access to the public lands, and also provide opportunities for a wide variety of both motorized and non-motorized recreational activities. By improving Off Highway Vehicle (OHV) management, the BLM is minimizing impacts to wildlife habitat, special status plants, and soil resources; reducing the introduction and spread of invasive weeds; lessening conflicts among various motorized and non-motorized recreation users; and preventing damage to cultural resources resulting from the expansion of roads and trails on public lands.

Route Designations

This map publication highlights the routes designated open for public use in the February 2018 decision record for the *Proposed Transportation Network for Littlefield, St. George Basin and Colorado City Travel Sub-Regions Environmental Assessment*. Routes not shown on these maps are not designated open for public use. Users are responsible for knowing and adhering to the designations of the routes they are using. Use of closed routes could result in a citation and rehabilitation fees enforced under 43 CFR 8341.1(c).

Description of the St. George Basin

St. George Basin is the Arizona Strip Field Office's travel management area located just south of the city of St. George, Utah and the Sand Mountain open OHV area also in Utah. Dominated by the gradual rolling hills of the Moenkopi Formation surrounded by the cliffs of Kaibab and Toroweap Limestones, the area offers a wide diversity of riding experiences.

Within the St. George Basin is the Fort Pearce Area of Critical Environmental Concern (ACEC) designated for the protection of the endangered Siler pinchion cactus. This cactus is endemic to southern Utah and northern Arizona and total number is thought to only be a few hundred. Please obey the signs within the ACEC boundary to help protect these fragile cacti.

The St. George Basin provides opportunities for visitors to enjoy adventure activities in natural, scenic landscapes in close proximity to local communities.

Also within the St. George Basin are two historic trails: the Honeymoon Trail and the Temple Trail. Both of these trails were used from the late 19th to the early 20th century by early pioneers to travel by horsedrawn wagons to the St. George Temple. Some of the sections of these trails are open to motorized use; some are not. Please refer to map to know where motorized travel is allowed.

Route Types

Main Gravel Road is considered the best access in a given area. High clearance vehicles are still recommended.

Maintained Road is fairly regularly maintained gravel or dirt road where high clearance and possibly four wheel drive vehicles are recommended.

Four Wheel Drive Route is where classic four-wheel drive suspension is recommended.

UTV or ATV Trail is limited to vehicles with a width of 50 inches or less.

Motorcycle or eBike Trail is limited to single track modes of travel.

Hiking and Equestrian Trail is limited to only foot and horse travel.

DISCLAIMERS:

Travel routes depicted on this map across Arizona State Trust Lands or private lands do not imply legal public access to use or cross those lands. Any public use of State trust lands is strictly under the jurisdiction of the Arizona State Land Department and use of private lands requires permission of the land owner. All users must comply with State policies and regulations and private land owner rights in order to legally use or traverse non-BLM lands.

No warranty is made by the BLM as to the accuracy, reliability, or completeness of these data for individual use or aggregate use with other data. Original data were compiled from various sources. This information may not meet National Map Accuracy Standards. This product was developed through digital means and may be updated without notification.

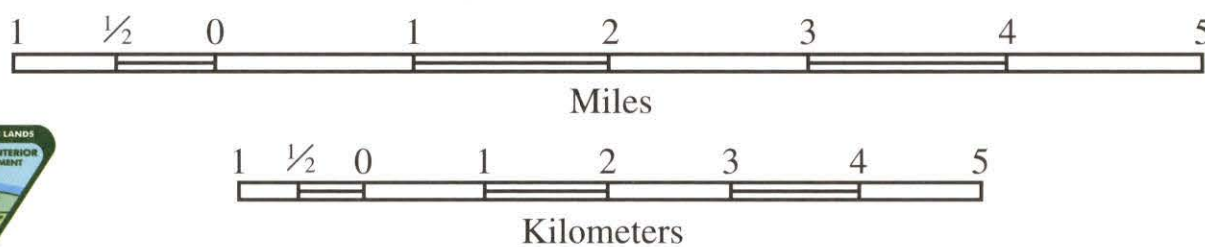

Coordinate System: NAD 1983 Lambert Conformal Conic
Projection: Lambert Conformal Conic
Datum: North American 1983
Latitude-Longitude Interval: 5 minutes
UTM Interval: 5,000 meters

Scale 1:65,000
1" = 1.026 Miles
Elevations are given in feet
Contour interval 100 feet

Initial Funding provided by
Arizona State Parks and Trails

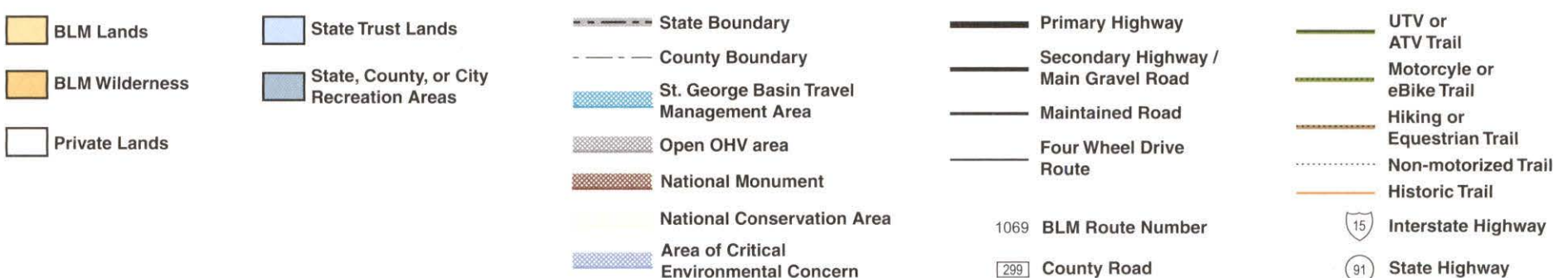

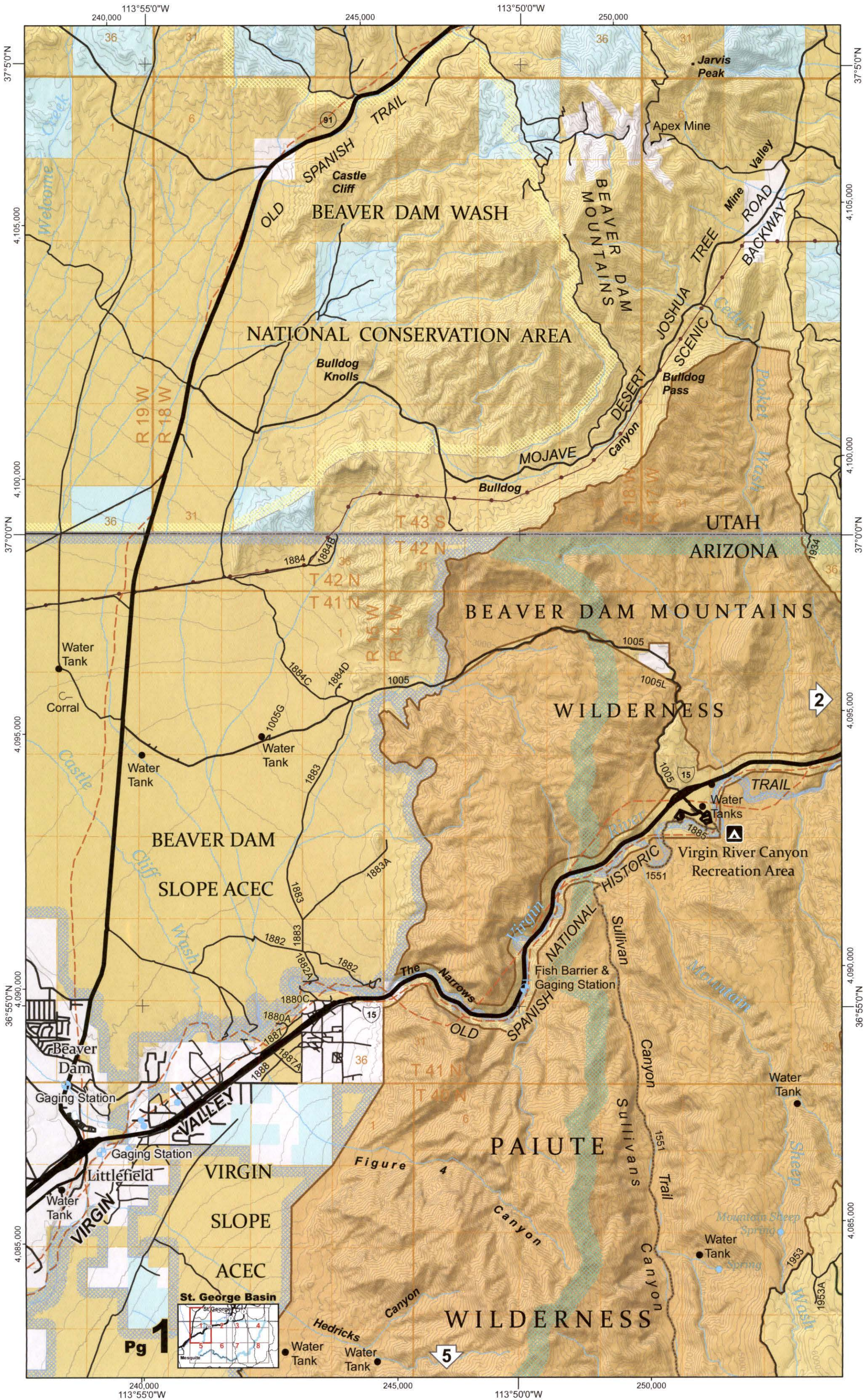

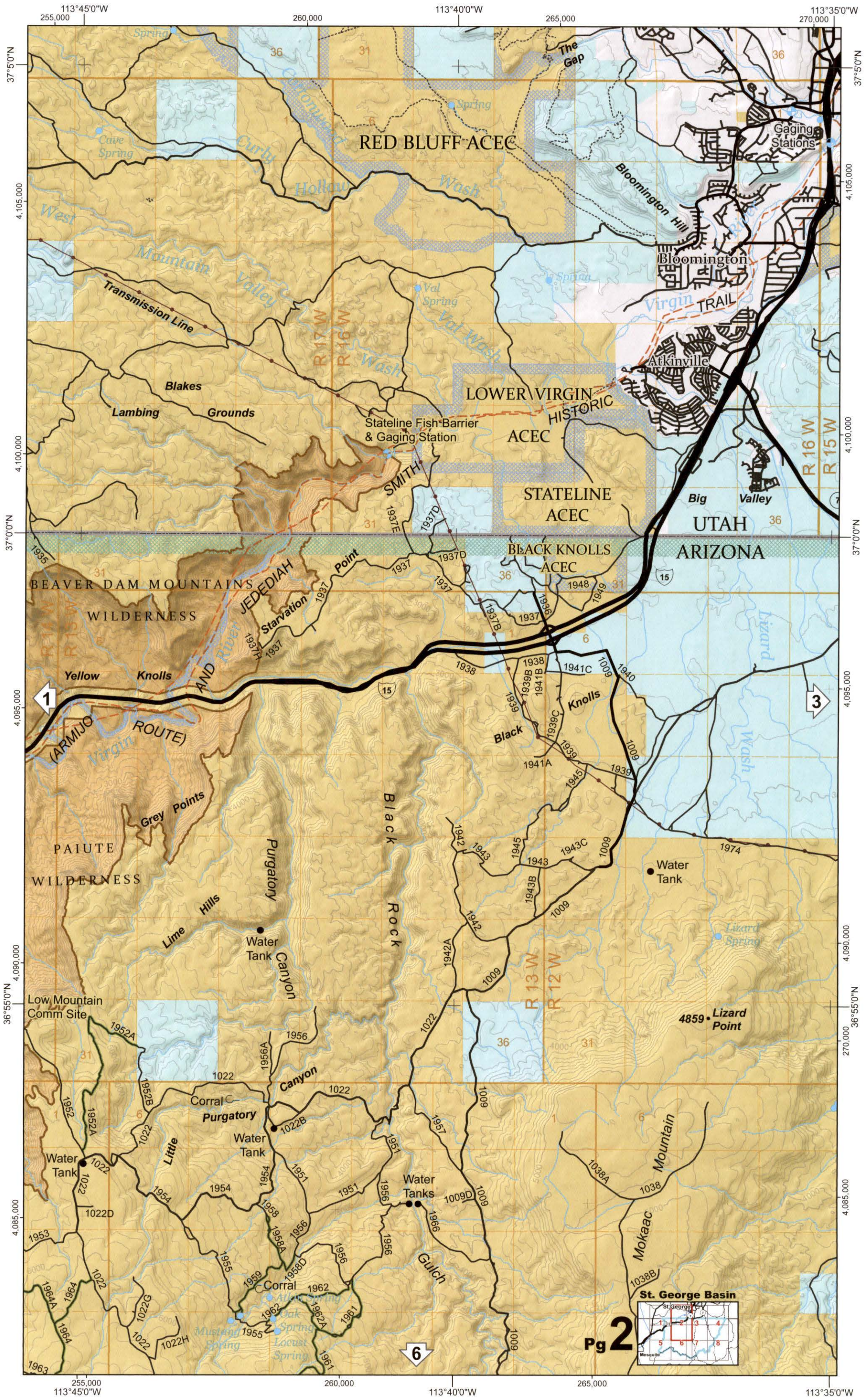

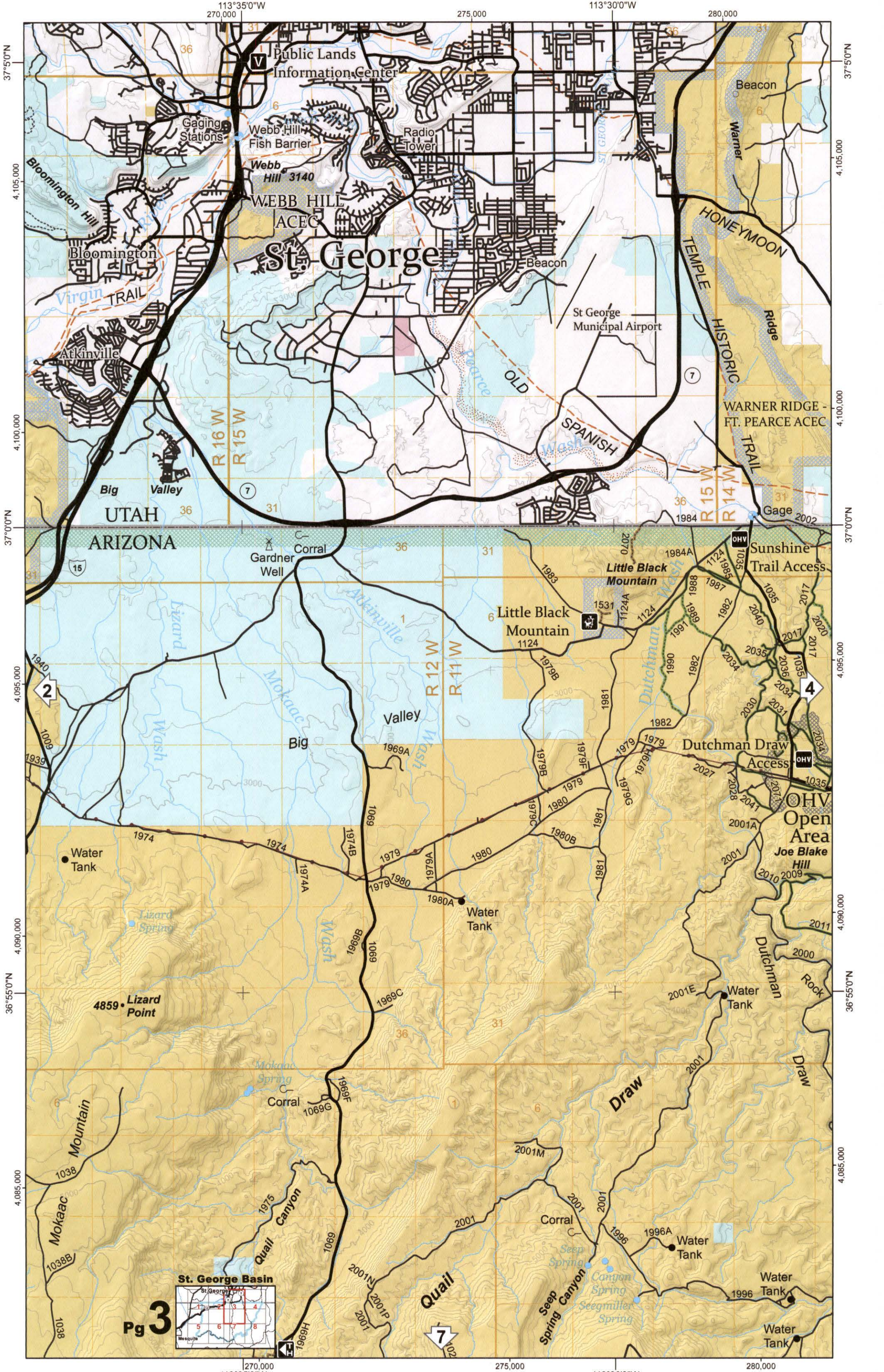

Pg 3

270,000 113°35'0\"/>

275,000 113°35'0\"/>

113°30'0\"/>

280,000 113°30'0\"/>

37°55'0\"/>

37°55'0\"/>

36°55'0\"/>

36°55'0\"/>

37°0'0\"/>

37°0'0\"/>

37°0'0\"/>

37°0'0\"/>

37°5'0\"/>

37°5'0\"/>

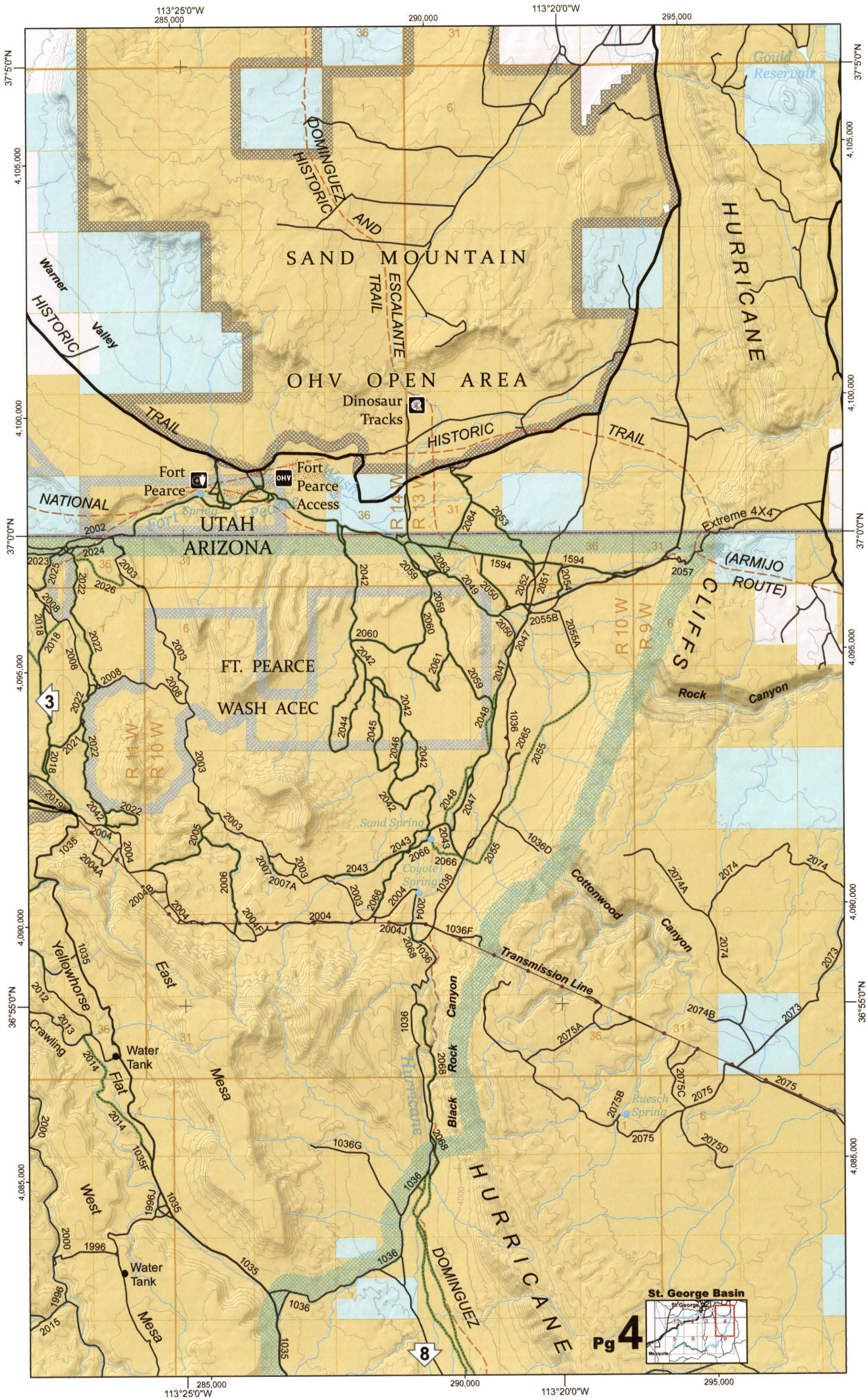

113°55'0"W
240,000

245,000

113°50'0"W

250,000

36°55'0"N
4,090,000

36°55'0"N
4,090,000

4,085,000

4,085,000

36°50'0"N
4,080,000

36°50'0"N
4,080,000

4,075,000

4,075,000

36°45'0"N
4,070,000

36°45'0"N
4,070,000

113°55'0"W

245,000

113°50'0"W

250,000

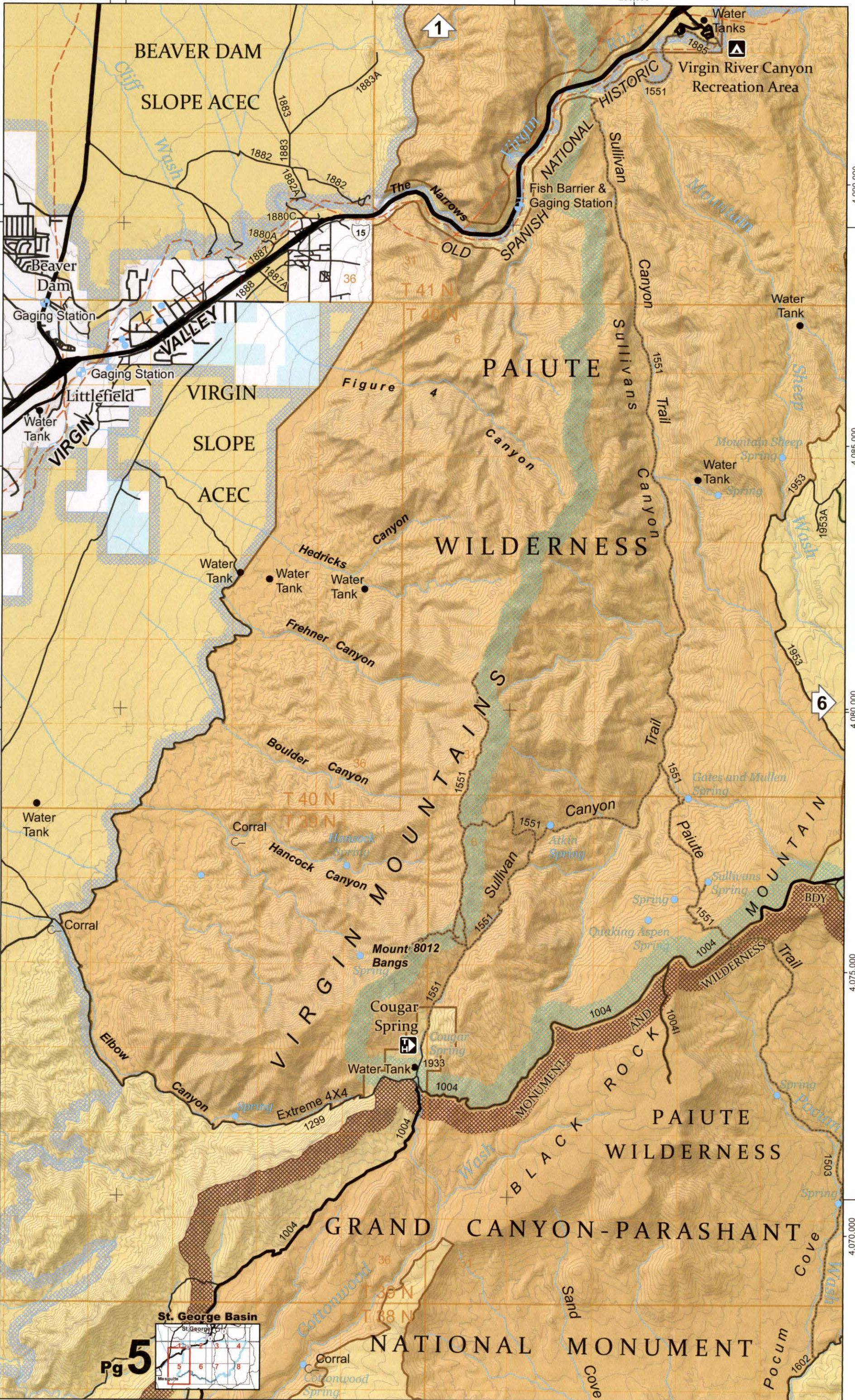

Pg 5

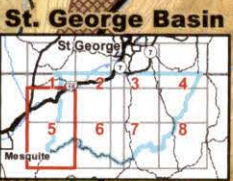

113°45'0"W
255,000

260,000

113°40'0"W

265,000

113°35'0"W
270,000

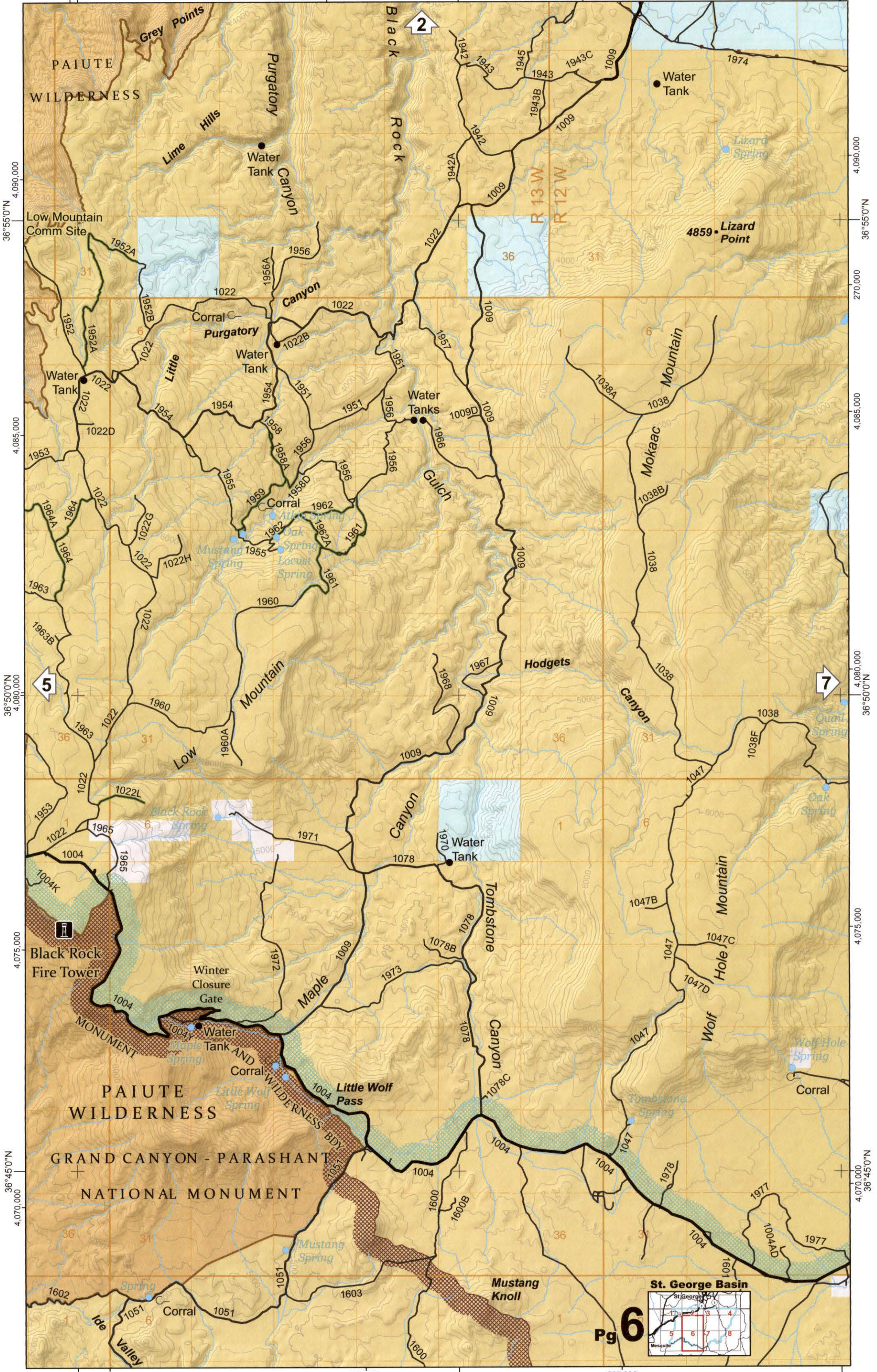

36°55'0"N
4,090,000

36°55'0"N
4,085,000

36°50'0"N
4,080,000

36°50'0"N
4,075,000

36°45'0"N
4,070,000

4,090,000

4,085,000

4,080,000

4,075,000

4,070,000

113°45'0"W

255,000

260,000

113°40'0"W

265,000

113°35'0"W

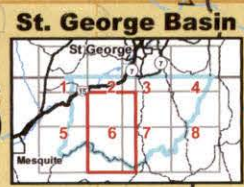

Pg 6

113°35'0"W
270,000

275,000

113°30'0"W

280,000

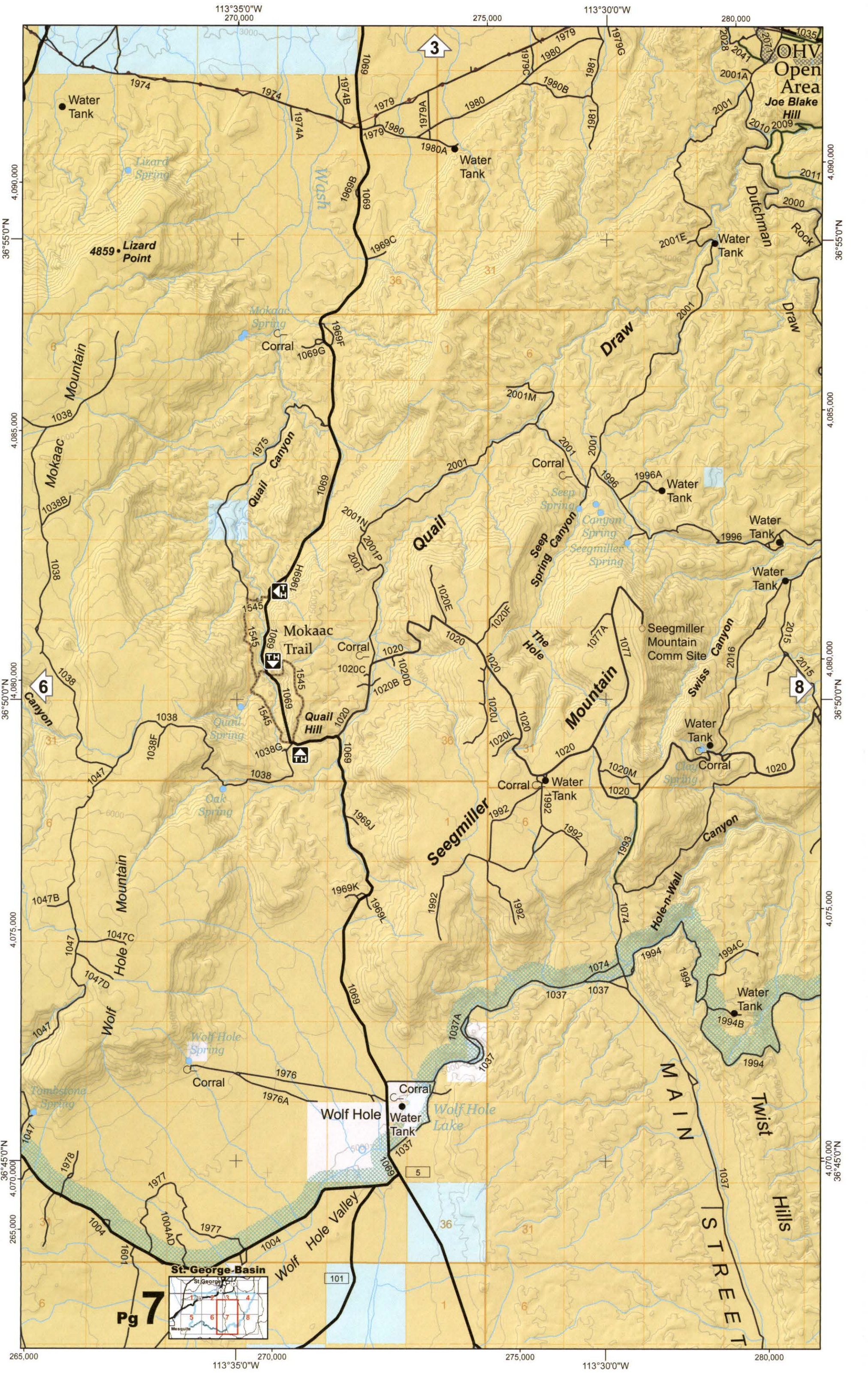

36°55'0"N
4,090,000

36°55'0"N
4,090,000

36°55'0"N
4,085,000

36°55'0"N
4,085,000

36°50'0"N
4,080,000

36°50'0"N
4,080,000

36°50'0"N
4,075,000

36°50'0"N
4,075,000

36°45'0"N
4,070,000

36°45'0"N
4,070,000

265,000

113°35'0"W

275,000

113°30'0"W

280,000

36°45'0"N

Pg 7



OHV
Open Area
Joe Blake Hill

Dutchman Rock Draw

Draw

Quail

Mountain

Seegmiller

Hole-n-Wall

MAIN STREET

TWIST HILLS

Wolf Hole

Wolf Hole Lake

4859 Lizard Point

Mokaac Trail

Quail Hill

Water Tank

Water Tank

Water Tank

Water Tank

Water Tank

Water Tank

Water Tank

Water Tank

Water Tank

Water Tank

Water Tank

Water Tank

Water Tank

Water Tank

Water Tank

Water Tank

3

6

8

5

101

Water Tank

Water Tank

Water Tank

Water Tank

Water Tank

Water Tank

Water Tank

Water Tank

Water Tank

Water Tank

Water Tank

Water Tank

Water Tank

Water Tank

Water Tank

Water Tank

Lizard Spring

Mokaac Spring

Seep Spring

Canyon Spring

Seegmiller Spring

Quail Spring

Oak Spring

Wolf Hole Spring

Tombstone Spring

Wolf Hole Lake

St. George Basin

St. George

Mesquite

113°25'0"W
285,000

113°20'0"W

295,000

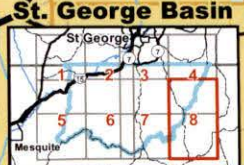
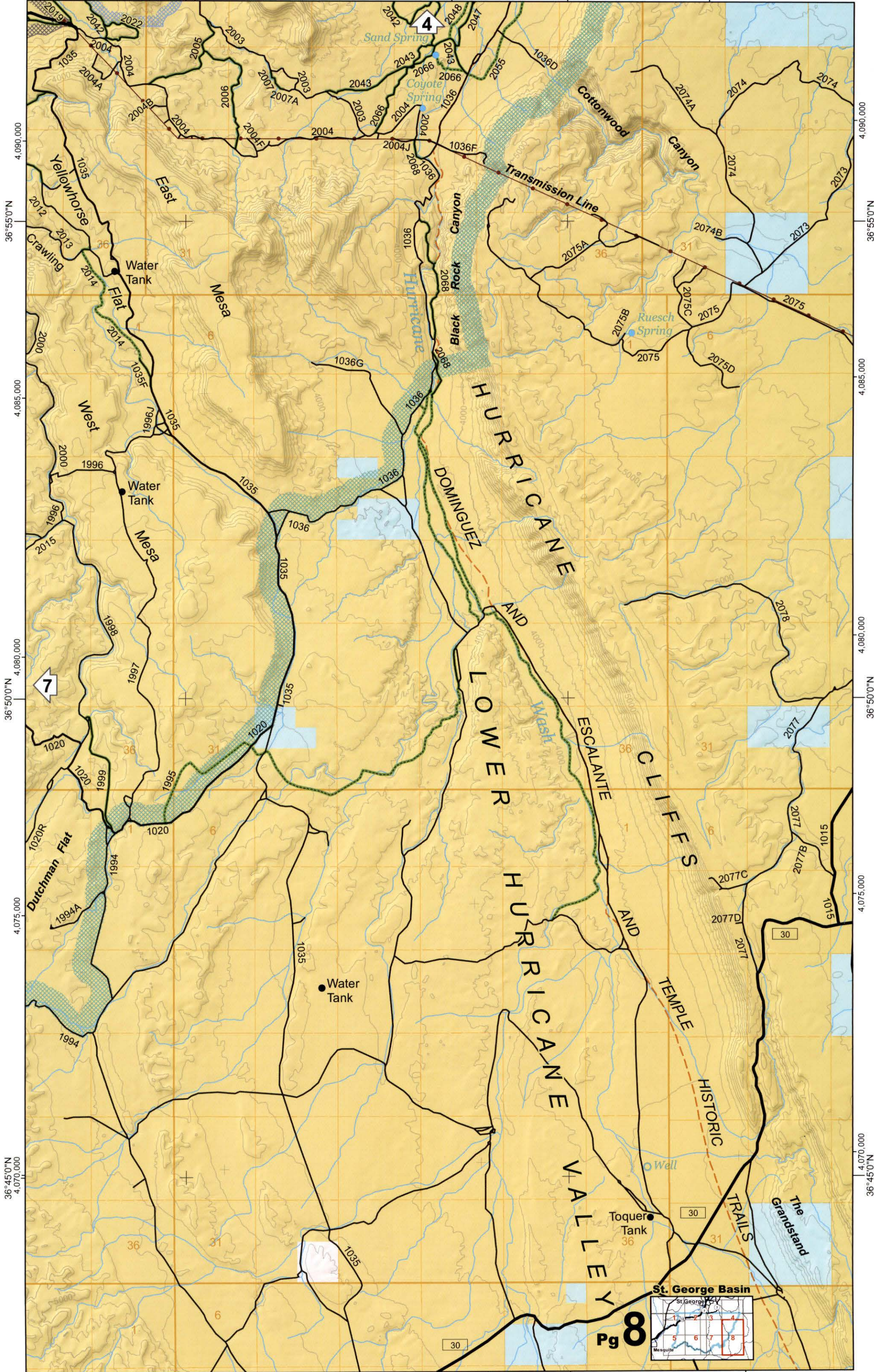

Pg 8

113°25'0"W
285,000

113°20'0"W

295,000

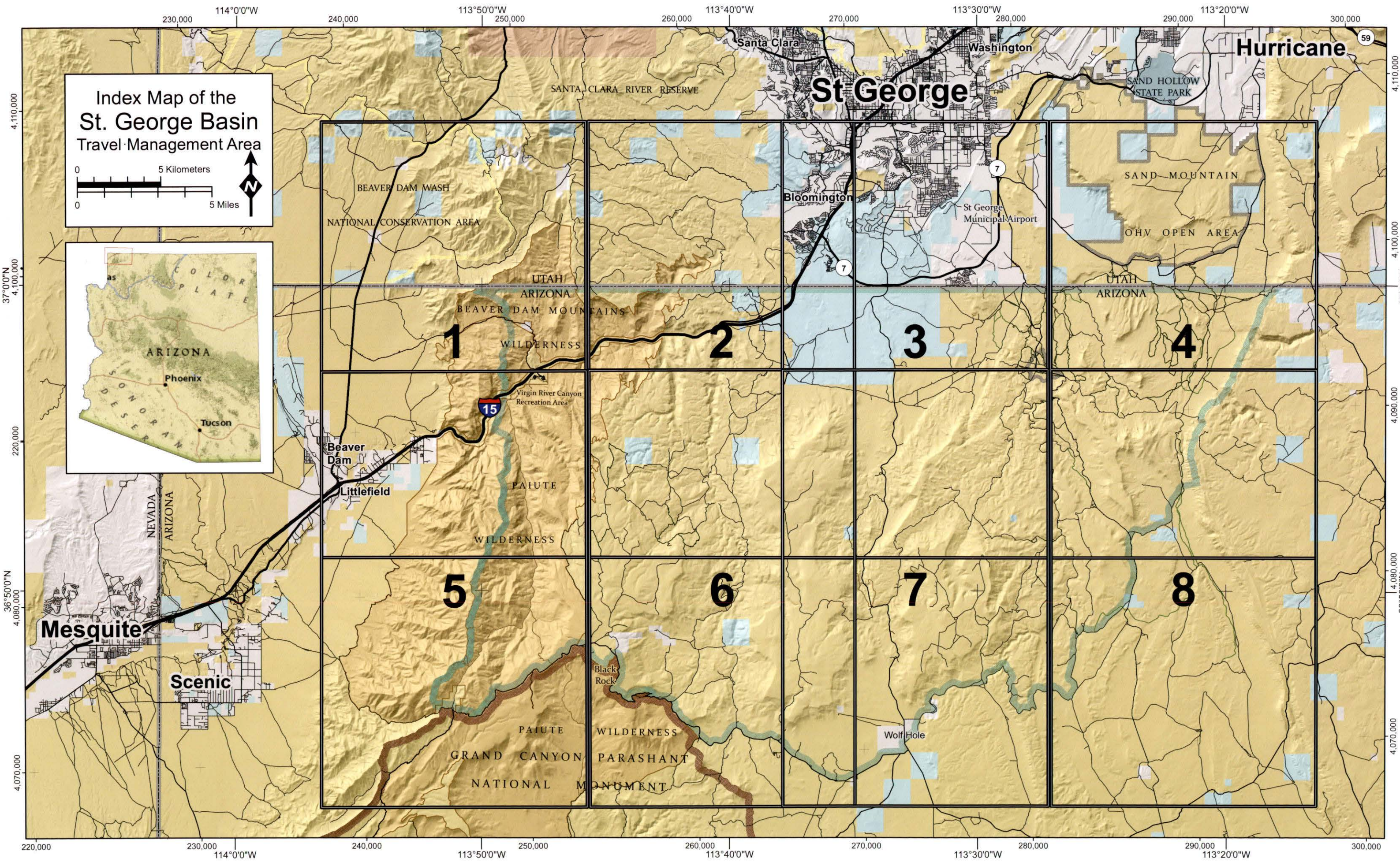

Index Map of the St. George Basin Travel Management Area

0 5 Kilometers
0 5 Miles

